



# Board of Directors Meeting

June 18, 2024





## **Pledge of Allegiance**

I pledge allegiance to the flag of the United States of America, and to the republic for which it stands, one nation under God, indivisible, with liberty and justice for all.

## **Pledge of Allegiance to the Texas Flag**

Honor the Texas flag; I pledge allegiance to thee, Texas, one state under God, one and indivisible.

Agenda Item 2:  
**Public Comment**

---

Agenda Item 3:  
**Consider Approval of the Minutes from the Meeting  
Held on May 21, 2024**

---

Item 4:

**Consider Approval of Contract Amendment with Accurate Inspections, LLC for Construction Materials Inspection and Testing Services of IPL Section 19-2 Part A Pipeline of the Integrated Pipeline Project**

---

Ed Weaver, IPL Program Manager

# Integrated Pipeline Layout and Phases

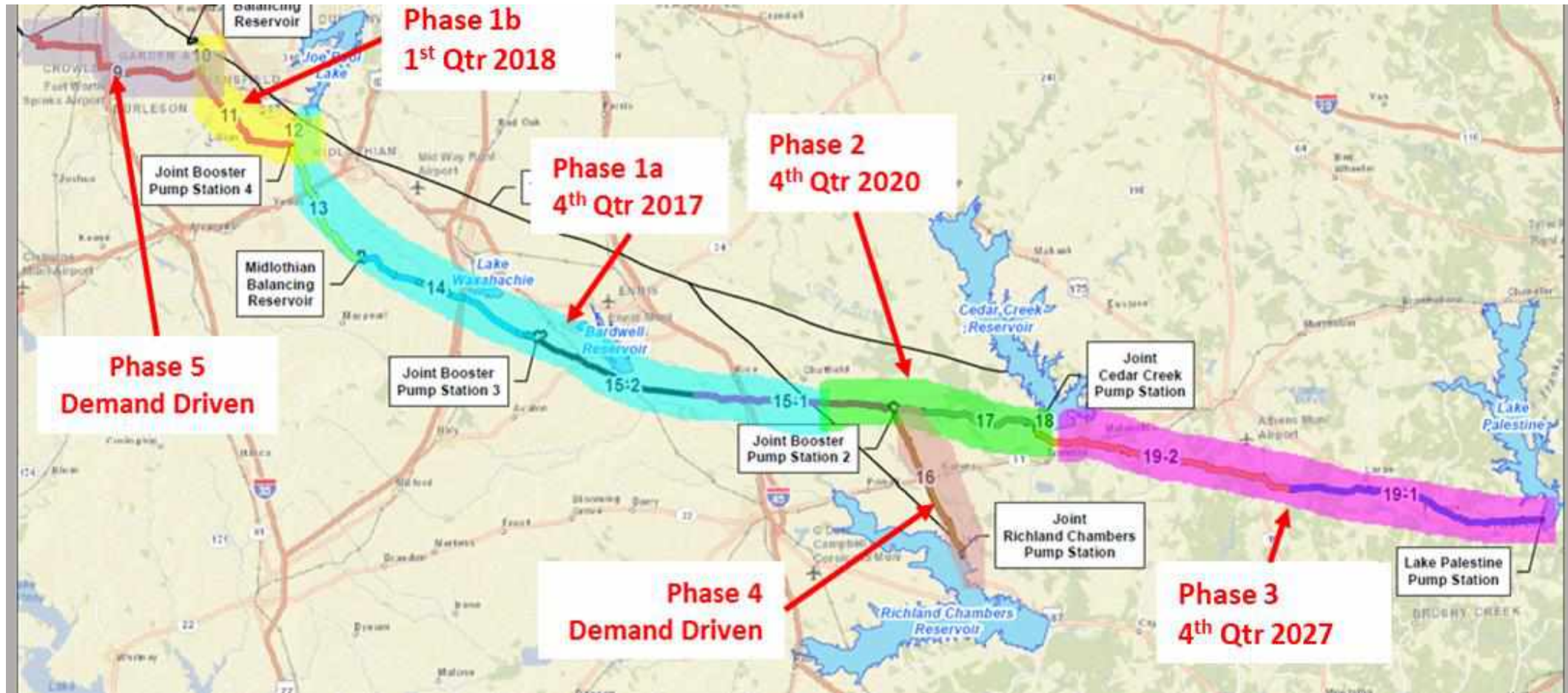

# Integrated Pipeline Project Section 19-2A Open Cut Pipeline Accurate Inspection Construction Materials Inspection and Testing (CMIT)



Pipe Coating Thickness and Adhesion Testing



Welder Prove Out Oversight



Heat Shrink Sleeve and Weld-After-Backfill Testing

Item 5:

**Consider Approval of Task Order Contract with Kleinfelder, Inc. for Construction Materials Inspection and Testing Services of IPL Section 19-2 Part A Pipeline of the Integrated Pipeline Project**

---

Ed Weaver, IPL Program Manager



# Integrated Pipeline Project Section 19-2A Open Cut Pipeline Kleinfelder Construction Materials Inspection and Testing (CMIT)



Pipe Embedment and Backfill  
Density Testing



Pipe Embedment and Backfill  
Density Testing



Unit Weight Test for Annular Space  
Grout

Item 6:

**Consider Approval of Contract Amendment with Steel Inspectors of Texas, Inc. for Construction Materials Inspection and Testing Services of IPL Section 19-2 Part A Pipeline of the Integrated Pipeline Project**

---

Ed Weaver, IPL Program Manager

# Integrated Pipeline Project Section 19-2A Open Cut Pipeline Steel Inspectors Construction Materials Inspection and Testing (CMIT)



Air Testing Butt-Strap Joint Welds



Visual Inspection Lap Joint Welds



Magnetic Particle Testing Lap  
Joint Welds



Item 7:

**Consider Approval of Contract Amendment with CAS Consulting & Services, Inc. for Resident Project Representative Services for the Integrated Pipeline Project**

---

Ed Weaver, IPL Program Manager

# Integrated Pipeline Project Section 19-2A Open Cut Pipeline CAS Construction Materials Inspection and Testing (CMIT)



Production Inspecting/Monitoring  
Pipe Embedment and Backfill



Production Inspecting/Monitoring  
Tunnel Shaft and Tunnel Excavations

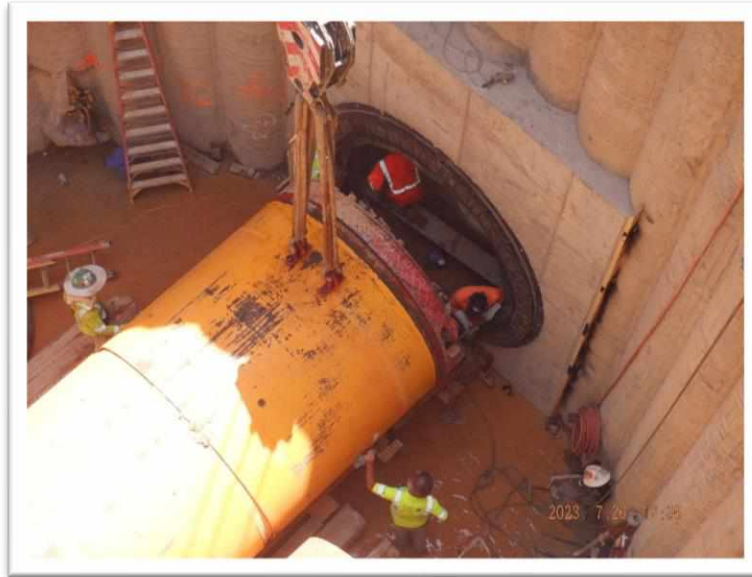

Production Inspecting/Monitoring  
Tunnel Tunnel Excavations



Item 8:

**Consider Approval of Contract with BAR Constructors, Inc. for Cedar Creek Section 2 Pipeline Replacement Phase 1A Construction**

---

Jason Gehrig, Infrastructure Engineering Director

# Cedar Creek Pipeline Replacement Project Area

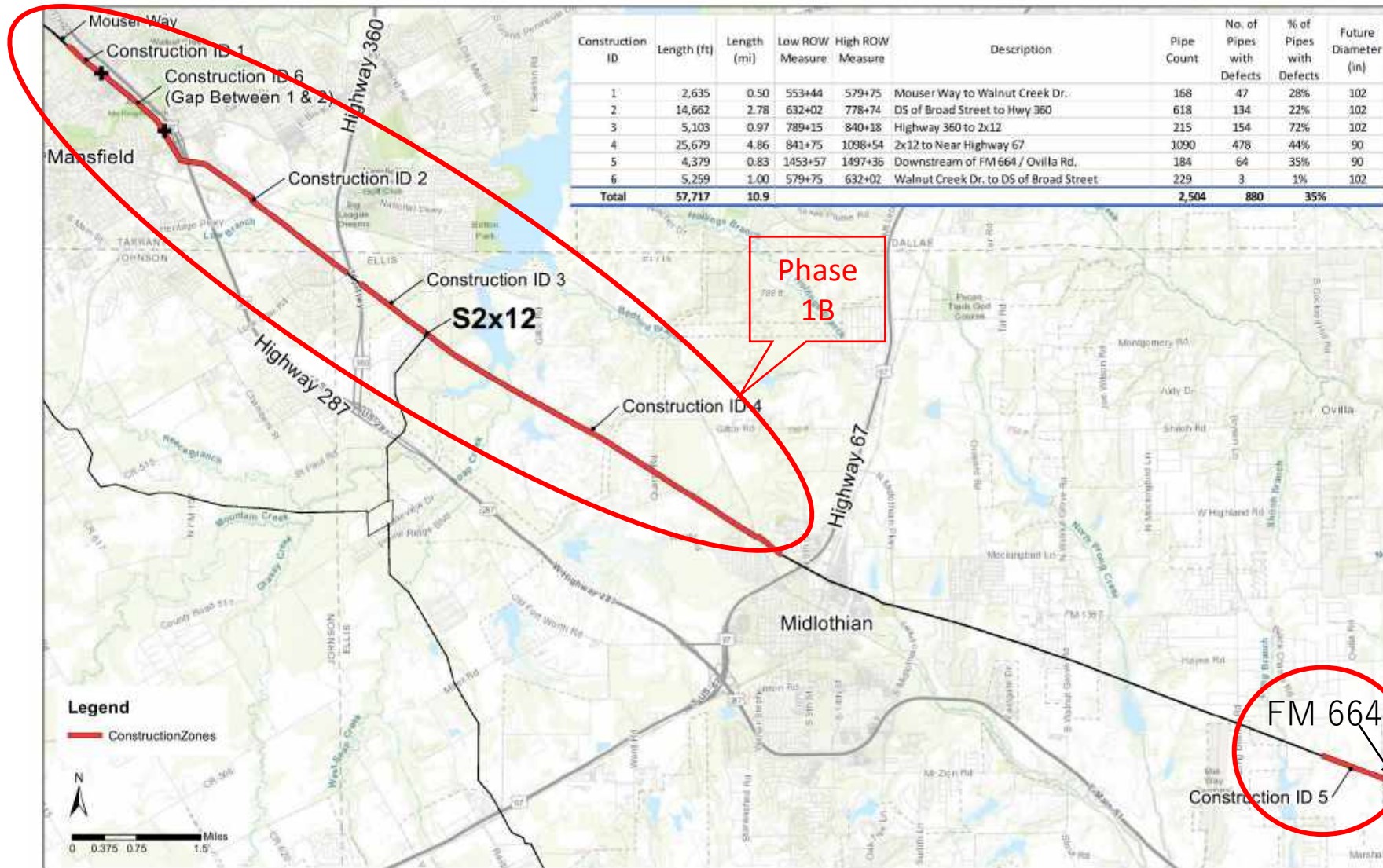

Phase 1B

Phase 1A

FM 664

# Cedar Creek Section II Pipeline Replacement Construction

Phase 1A\FM664

## Summary

- FM664 ROW Crossing Completion Milestone: March 31, 2025
- Project Duration: approximately 16 months
- Construction Cost: \$11,690,906

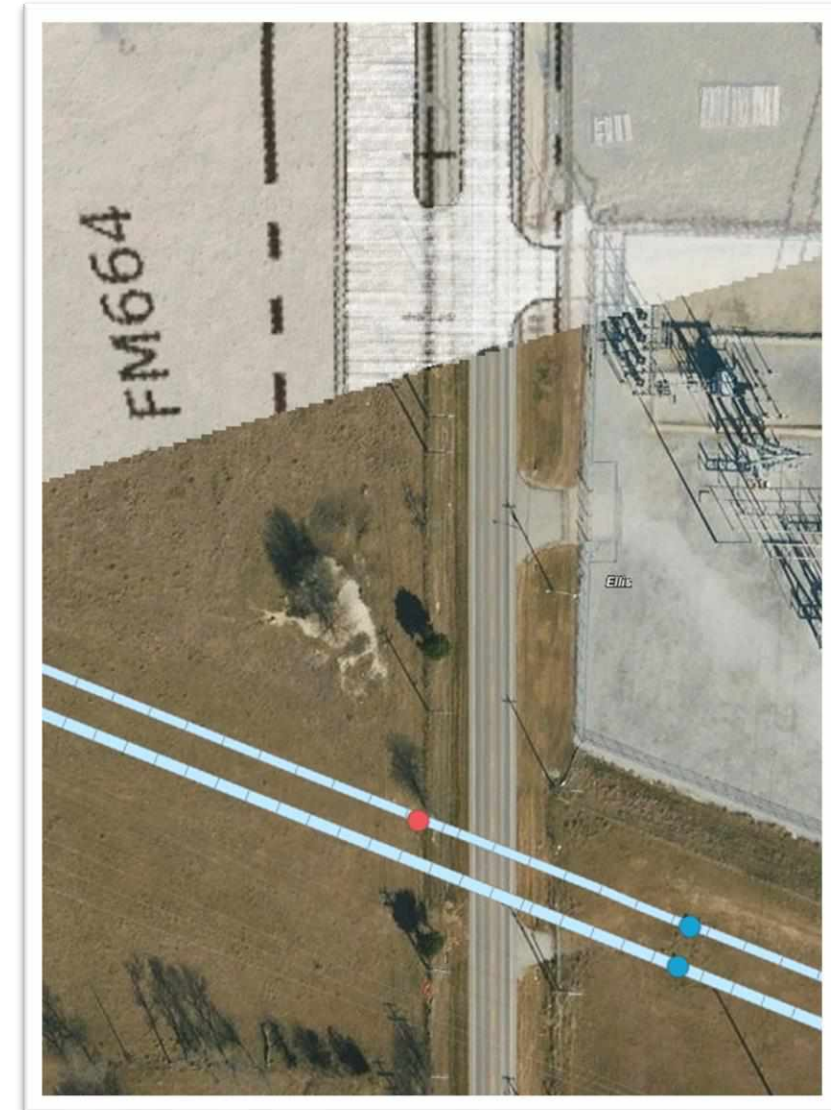



Item 9:

**Consider Approval of Contract with Freese and Nichols, Inc. for Construction Management Services for Cedar Creek Section 2 Pipeline Replacement Phases 1A and 1B**

---

Jason Gehrig, Infrastructure Engineering Director

# Cedar Creek Pipeline Replacement Project Area

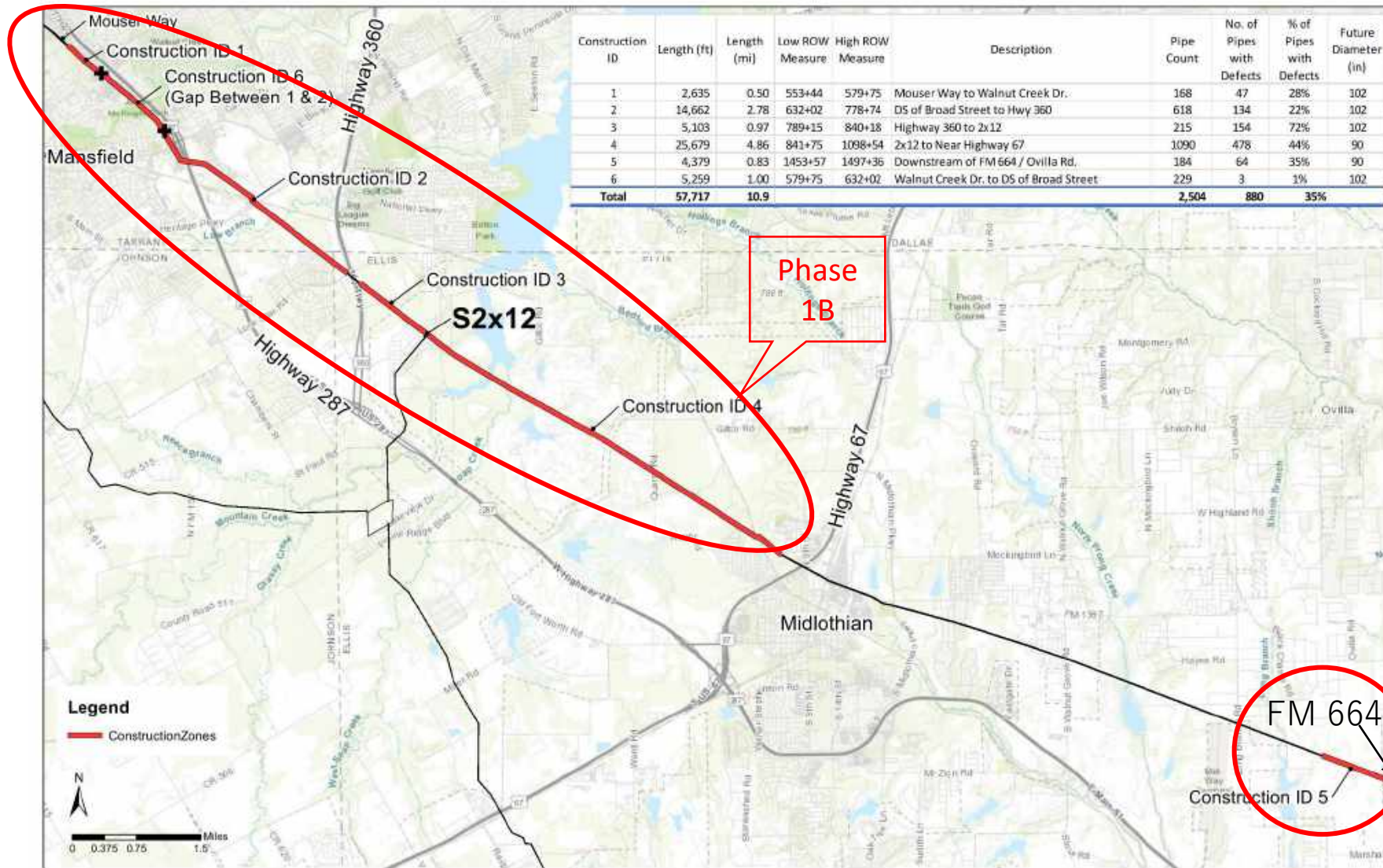

Phase 1B

Phase 1A

FM 664

# Cedar Creek Section II Pipeline Replacement CM Services

Phases 1A\FM664 and 1B

- Phase 1A\FM664
  - 1 mile including pipeline crossings of FM 664
- Phase 1B:
  - 10 miles of 90" and 102"
  - Railroad and Creek Crossings
  - S2X12 Interconnect Facility Improvements
  - Five large diameter valves
- Duration 30 months
- Budget \$3,258,718

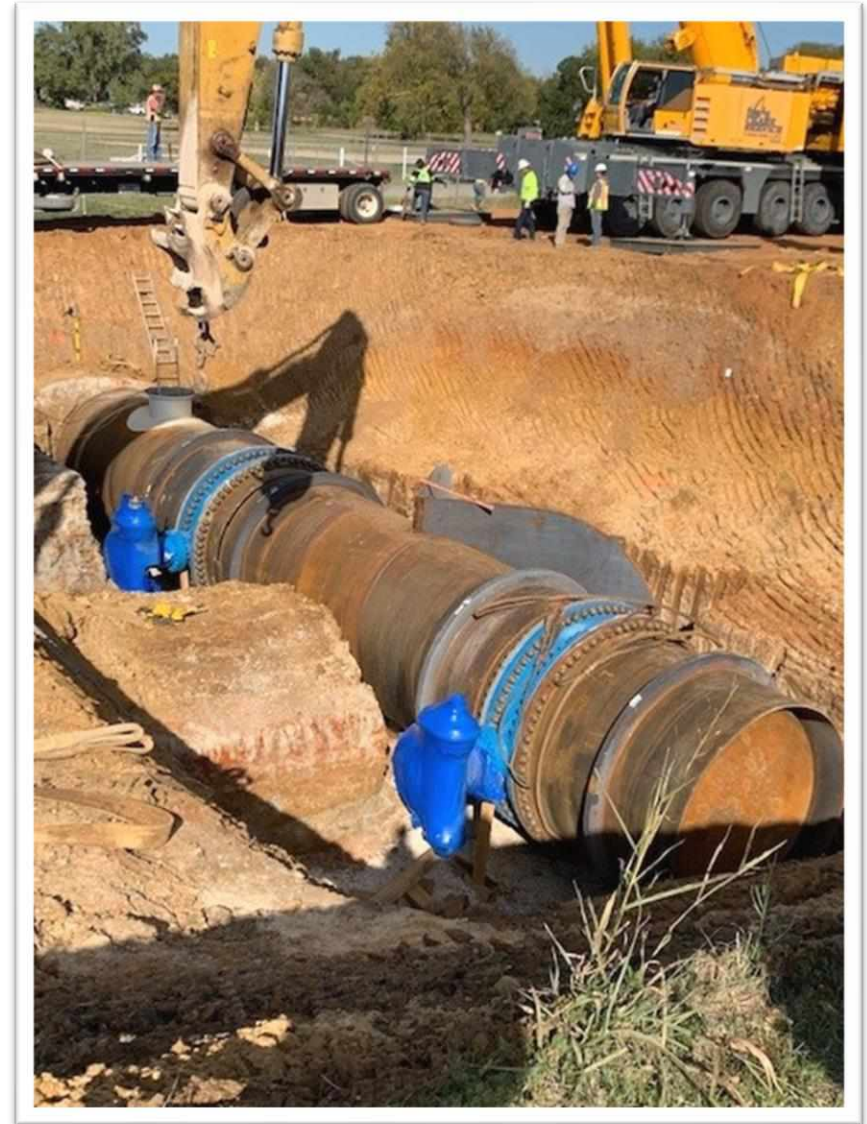



Item 10:

**Consider Approval of Contract with CDM Smith for Engineering Design and Bidding Services for Richland-Chambers Lake and Cedar Creek Lake Pump Stations Electrical Buildings and Equipment**

---

Jason Gehrig, Infrastructure Engineering Director

# Richland Chambers and Cedar Creek Lake Pump Stations Electrical Buildings and Equipment

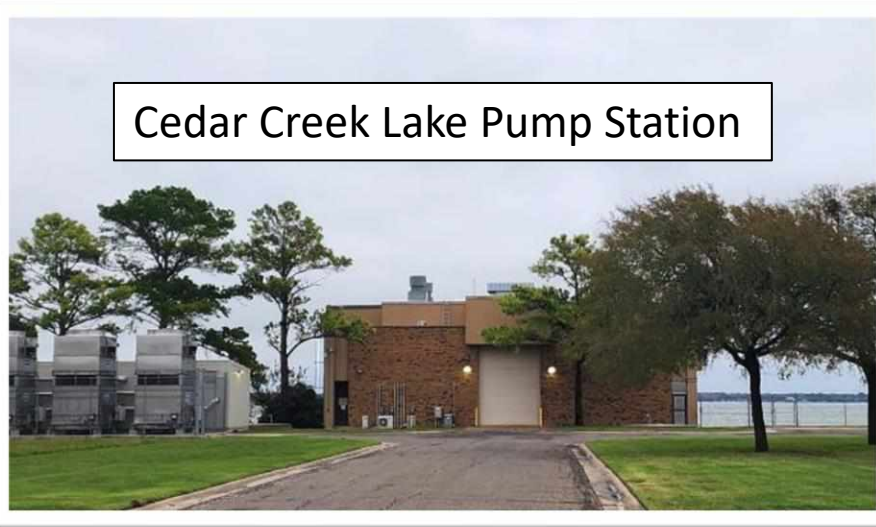
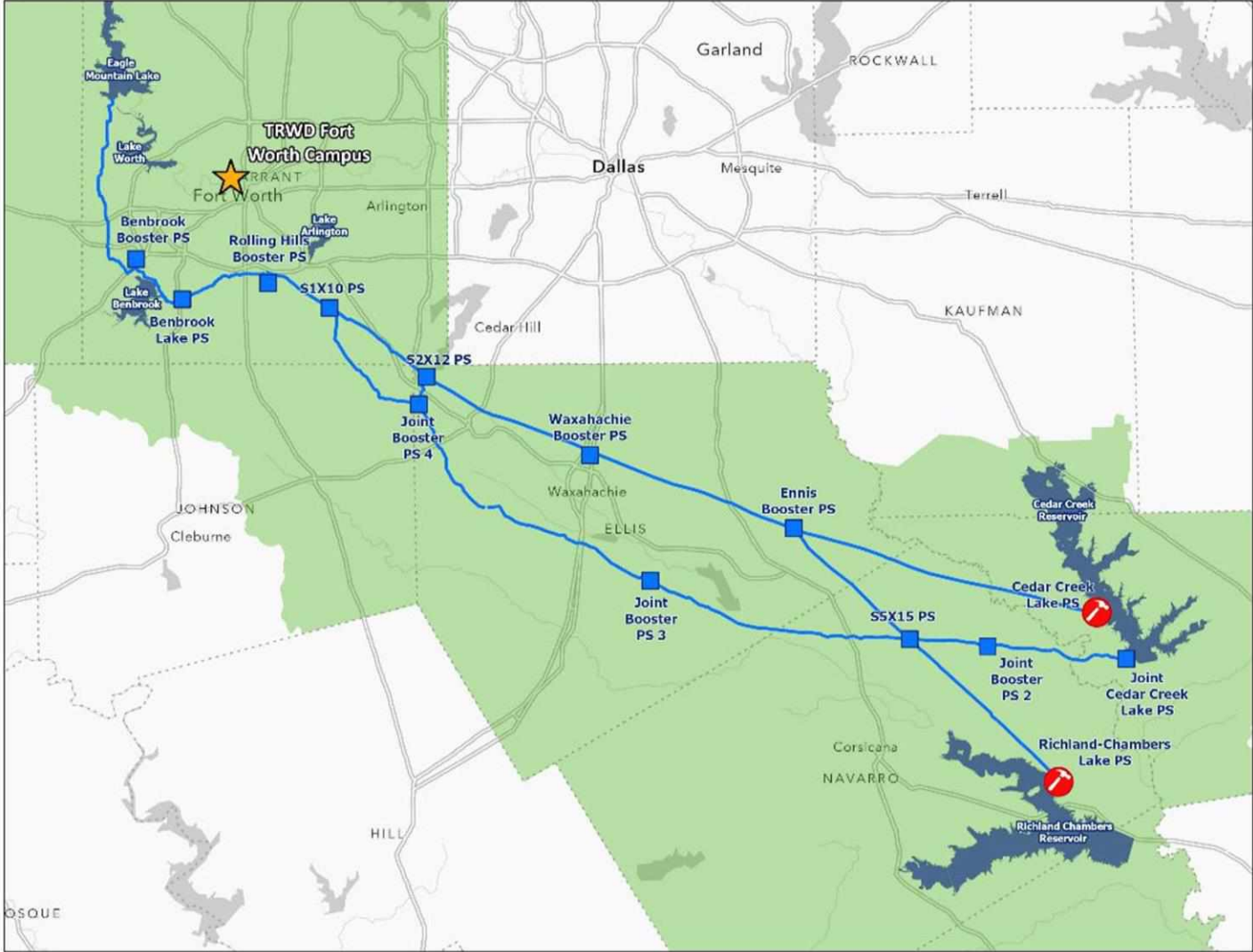

Cedar Creek Lake Pump Station

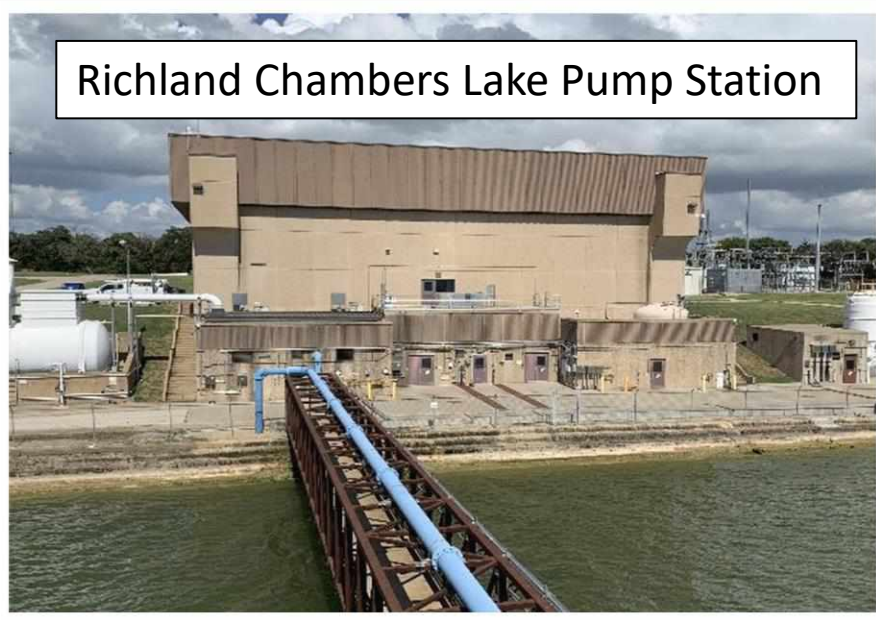

Richland Chambers Lake Pump Station

# Richland Chambers and Cedar Creek Lake Pump Stations Electrical Buildings and Equipment

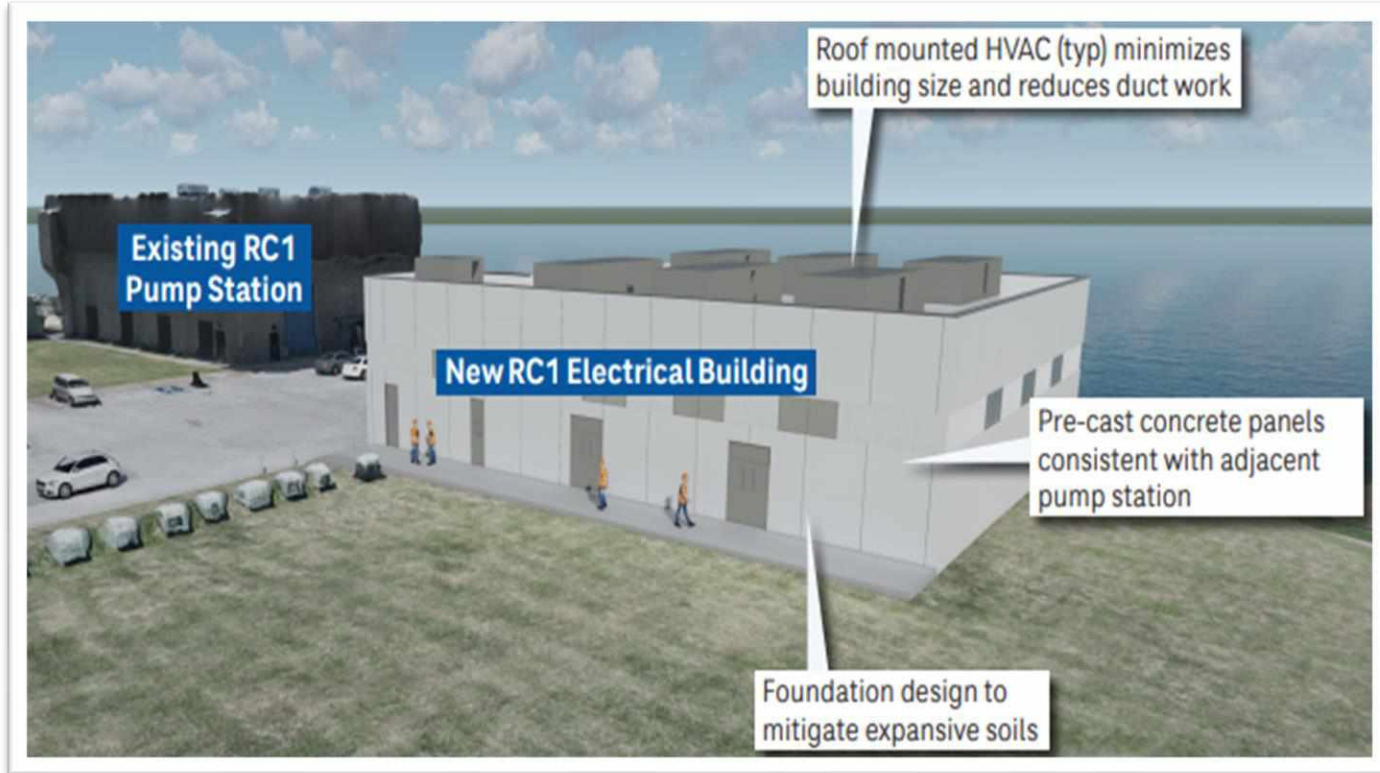

# Richland Chambers and Cedar Creek Lake Pump Stations Electrical Buildings and Equipment

## Summary

- Task 1 – Project Management
- Task 2 – Preliminary Investigations
- Task 3 – Preliminary Design Services
- Task 4 – Final Design Services
- Task 5 – Bid Phase Services
- Task 6 – Construction Phase Services  
for Pre-Purchased Electrical Equipment

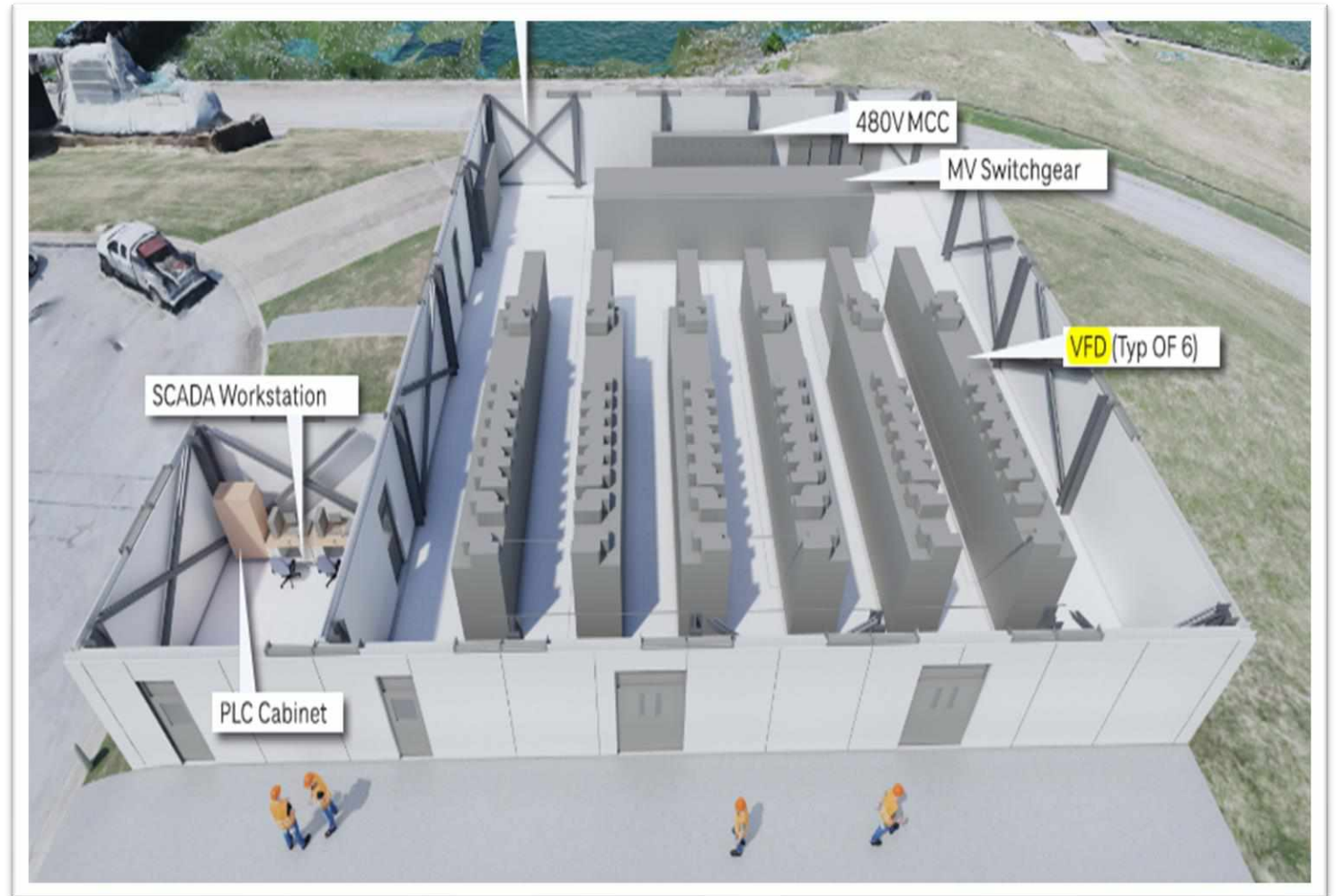

Item 11:

**Consider Approval of Task Order Contract with Azcarate & Associates Consulting Engineers, LLC for Engineering Services for Benbrook Lake Pump Station Electrical Room Cooling Improvements**

---

Jason Gehrig, Infrastructure Engineering Director



# Benbrook Lake Pump Station Electrical Room Cooling Improvements

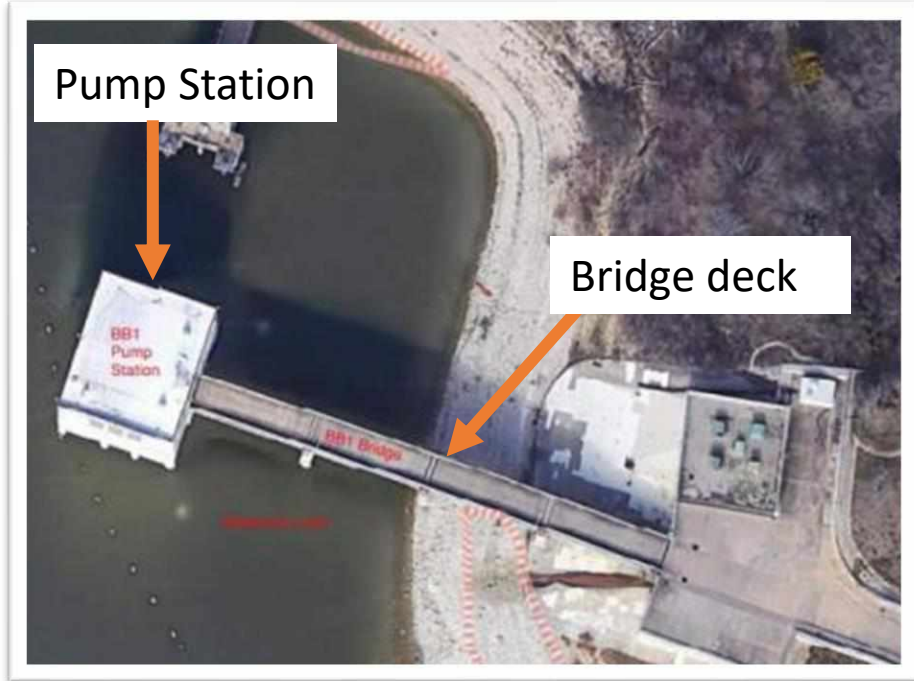
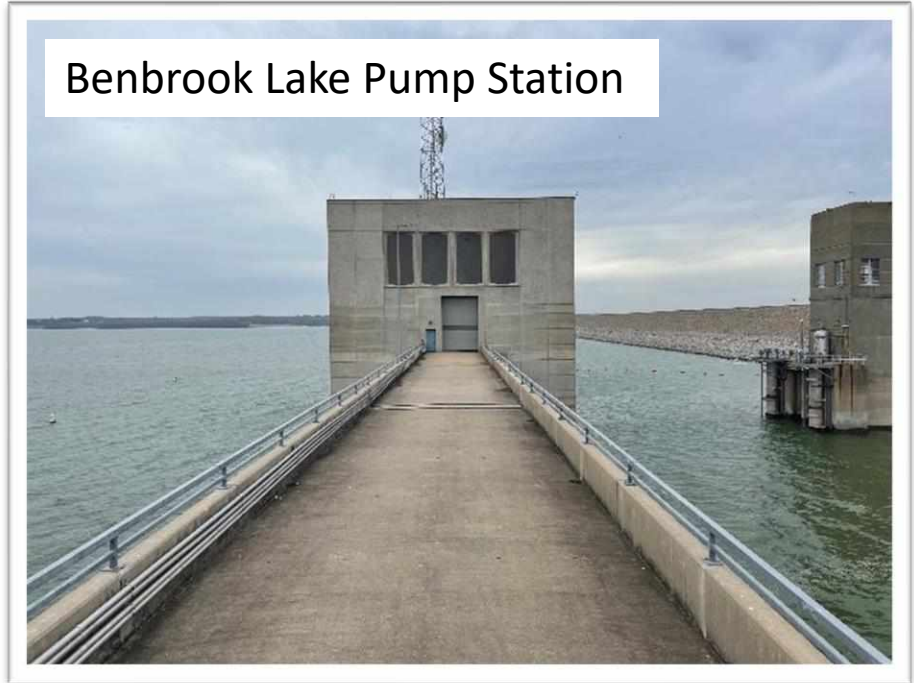
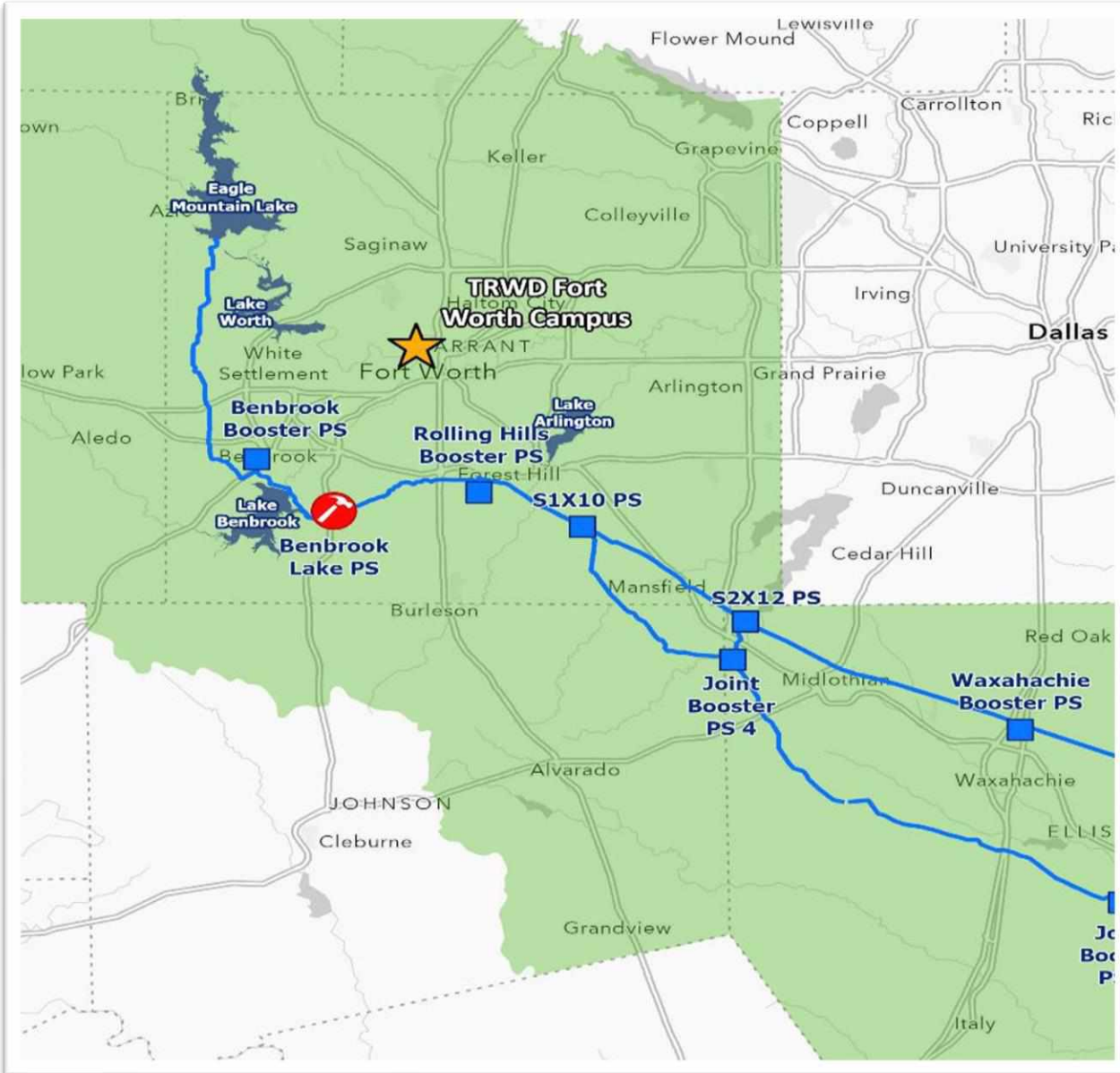

# Benbrook Lake Pump Station Electrical Room Cooling Improvements

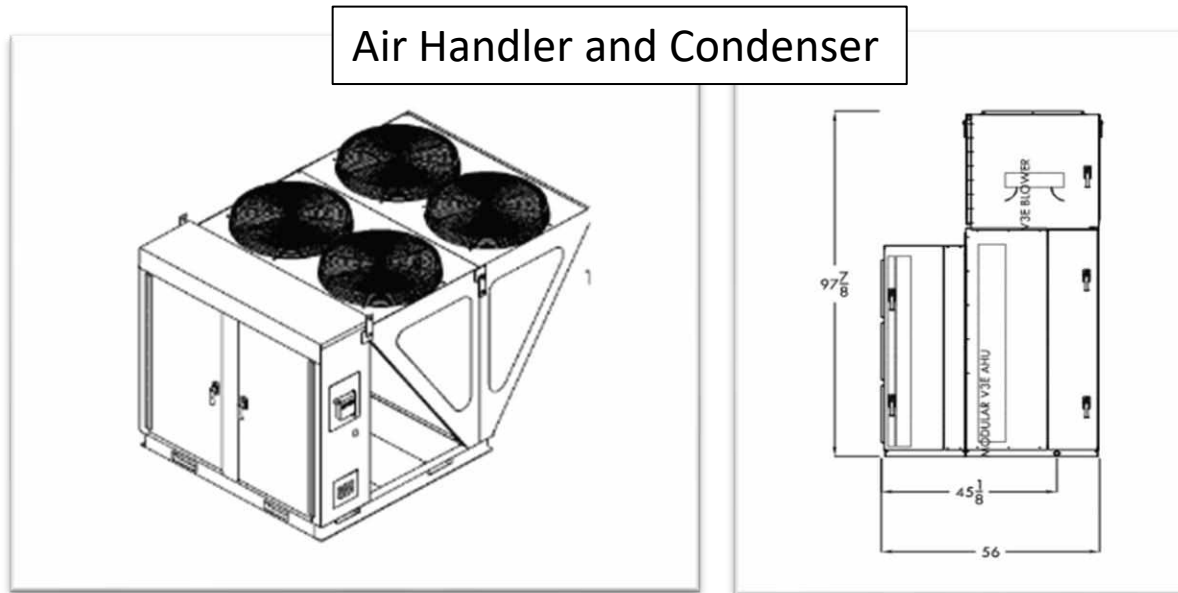
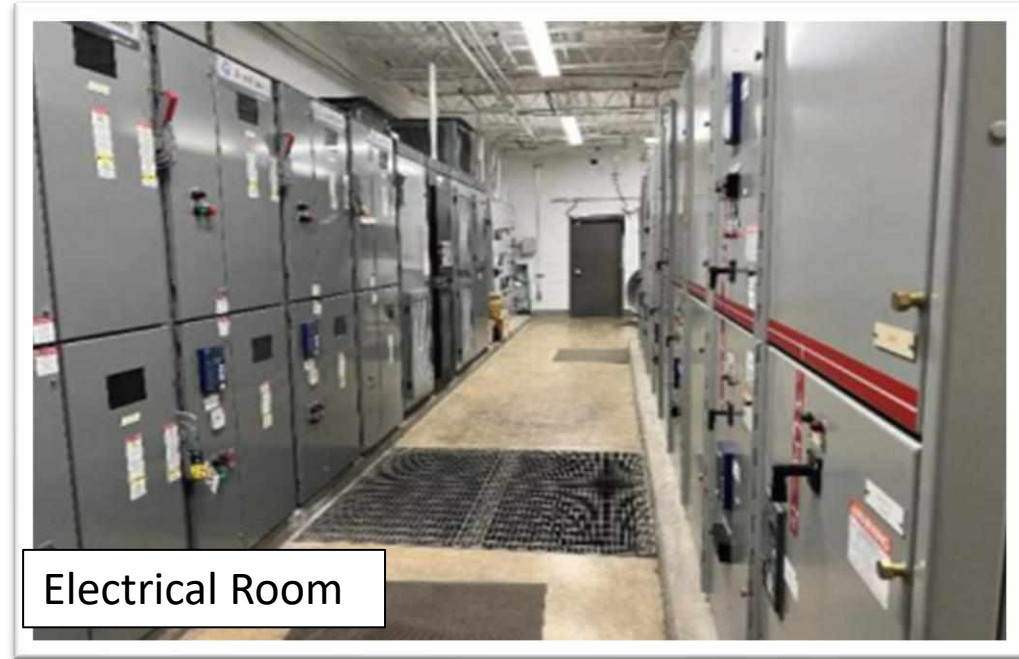

# Benbrook Lake Pump Station Electrical Room Cooling Improvements

## Summary

- Task 1 - Detailed Design
- Task 2 - Bid Phase
- Task 3 - Construction Phase
- Task 4 - Post Construction Phase

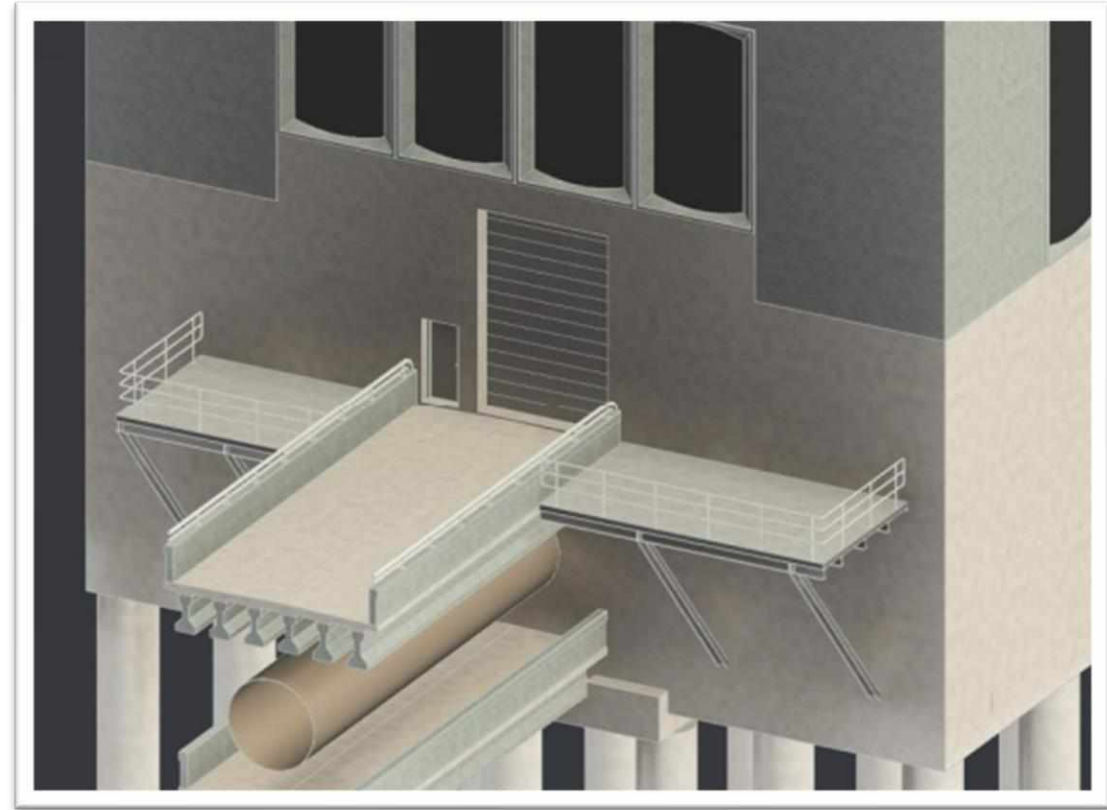

Cantilevered Platform Renderings

Item 12:

**Consider Approval of Task Order with Freese and Nichols, Inc. for Engineering Services for Eagle Mountain Dam - Original Service Spillway Evaluation (Phase II)**

---

Jason Gehrig, Infrastructure Engineering Director

*Eagle Mt. Dam Spillway Aug. 20-1931*

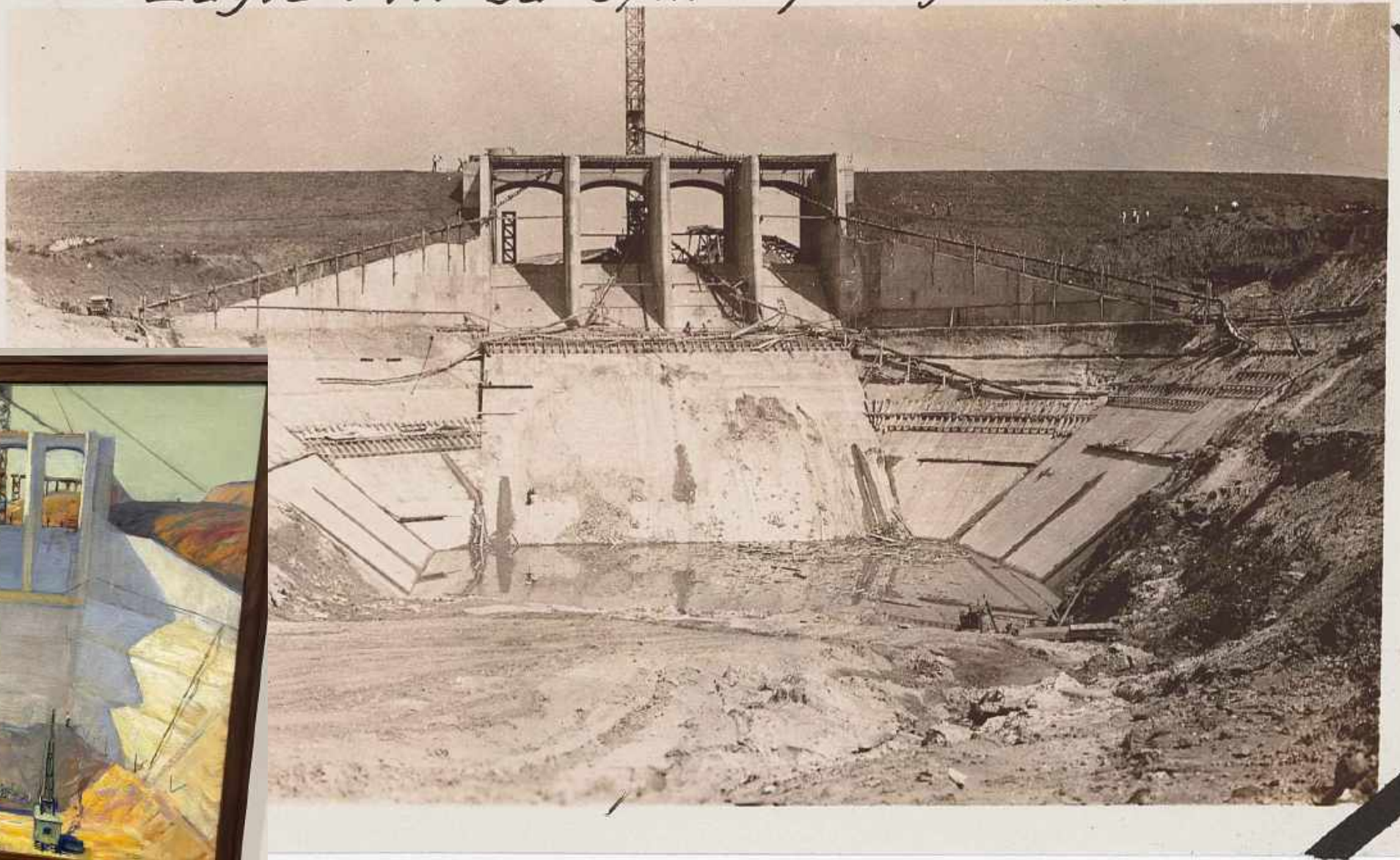

# Eagle Mountain Dam Service Spillway Evaluation, Phase 2

## Summary

- Task 1: Project management
- Task 2: Spillway seepage model creation & analysis
- Task 3: Structural evaluation of Concrete Piers
- Task 4: Underdrain cleaning
- Task 5: Documentation and recommendation preparation



Item 13:

**Consider Approval of Task Order with Freese and Nichols, Inc. for Engineering Services for Richland-Chambers Reservoir - Comprehensive Evaluation (Phase III)**

---

Jason Gehrig, Infrastructure Engineering Director

# Project Site Overview

## 2024 Phase III

Transient Electromagnetic (TEM), Electrical Resistivity Tomography and Induced Polarization (ERT) Areas (in blue)

Extended Electrical Resistivity (ERT) Lines

Richland-Chambers Reservoir Dam

Piezometers (Proposed)

George Shannon Wetlands

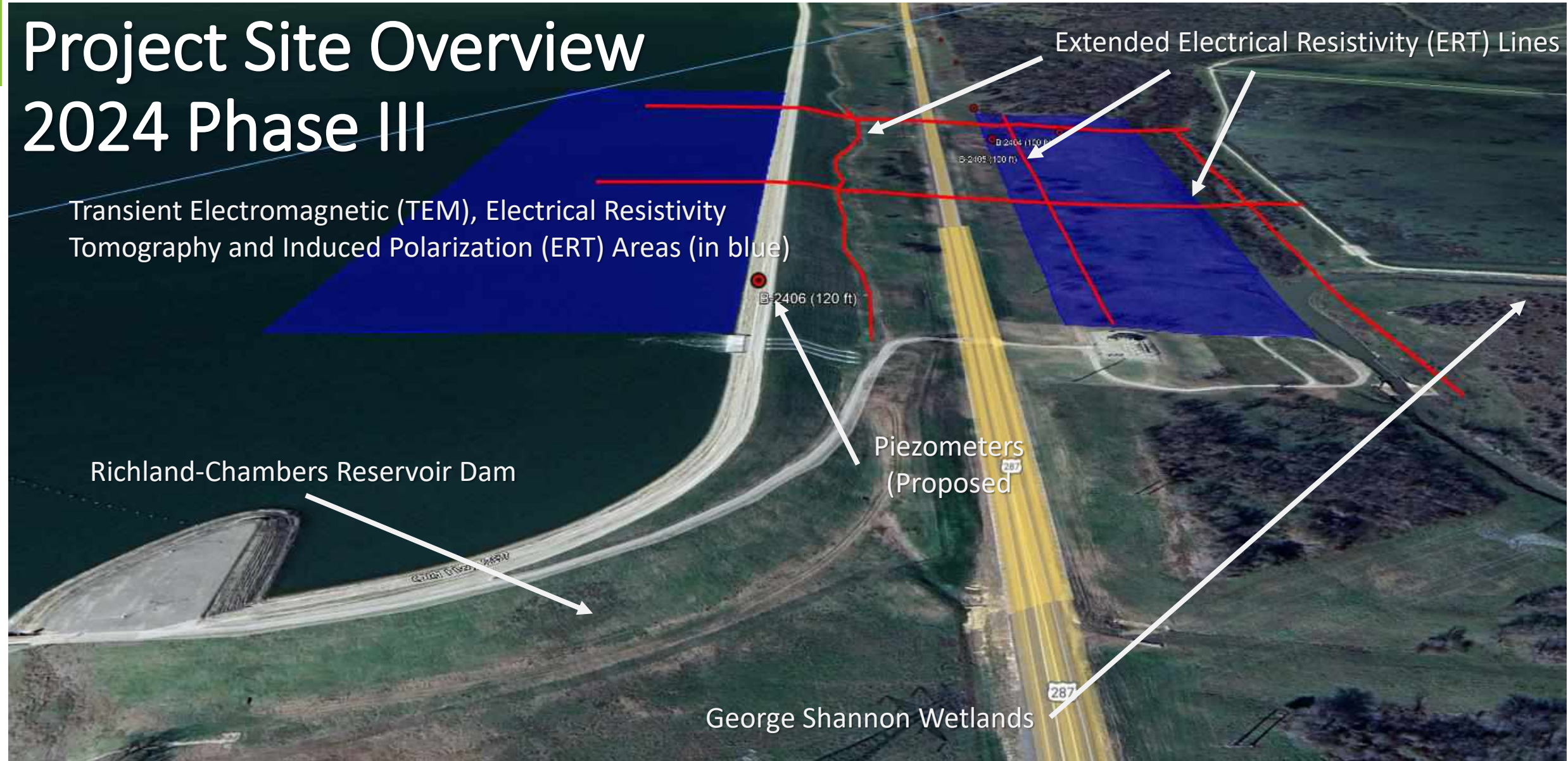



# Richland-Chambers Reservoir Comprehensive Evaluation (Phase III)

## Phase III Scope:

- Additional field investigations
  - Confirm sand layer connectivity to RC reservoir
  - Fill data gaps within area of interest
- Analysis of dam embankment
  - Assess any credible failure modes
  - Utilize seepage and stability models
- Objectives
  - Determine existing dam safety concerns
  - Evaluate effective remediation measures
  - Reduce seepage-related dam safety risks
  - Recommend any required mitigation measures

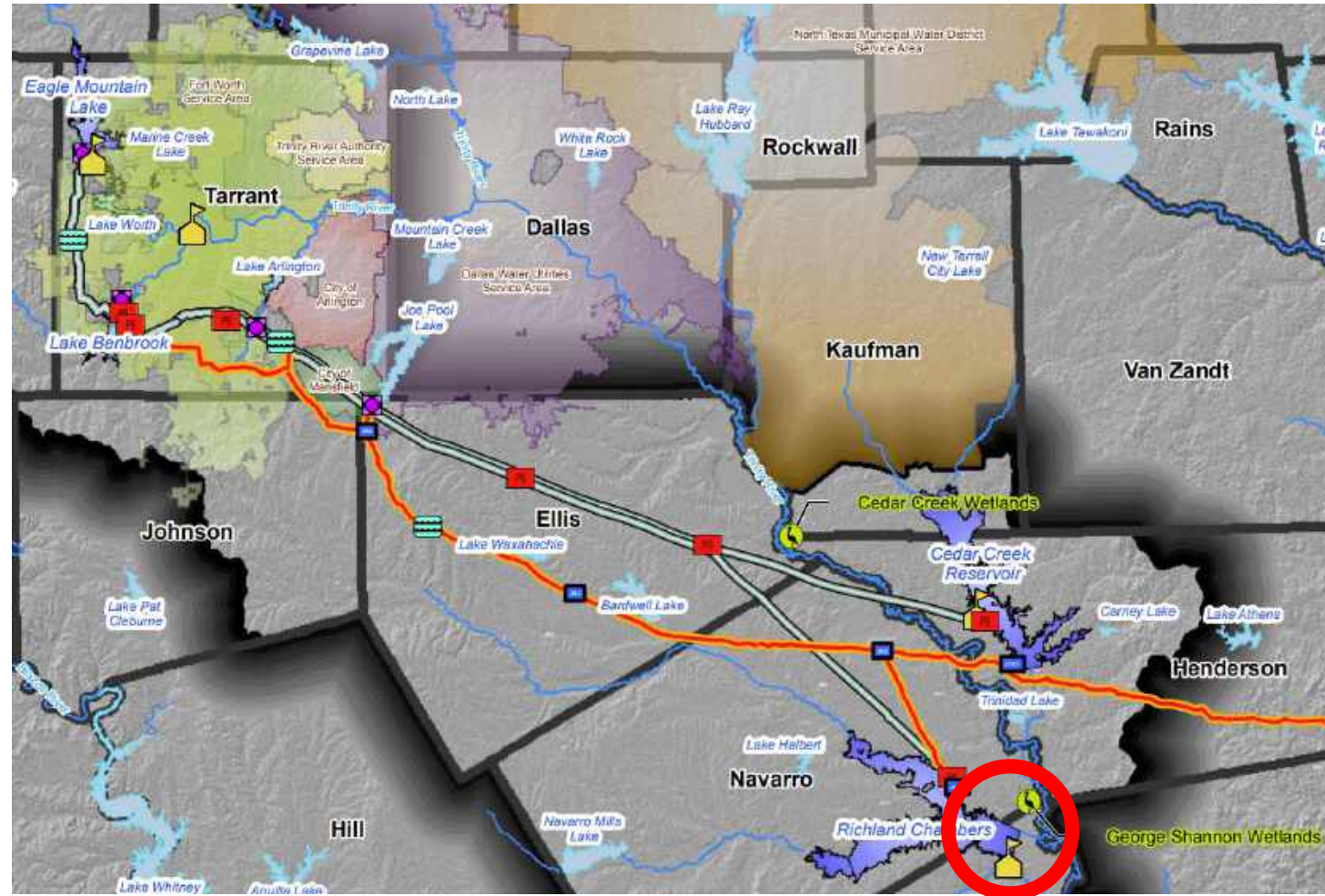

Item 14:

**Consider Approval of Contract with Archer Western Construction, LLC for Electro-Hydraulic Actuators Installation at the Richland-Chambers Low-Capacity Waxahachie Pump Station**

---

Jason Gehrig, Infrastructure Engineering Director

# Electro-Hydraulic Actuators Installation at the Richland Chambers Low-Capacity Waxahachie Pump Station

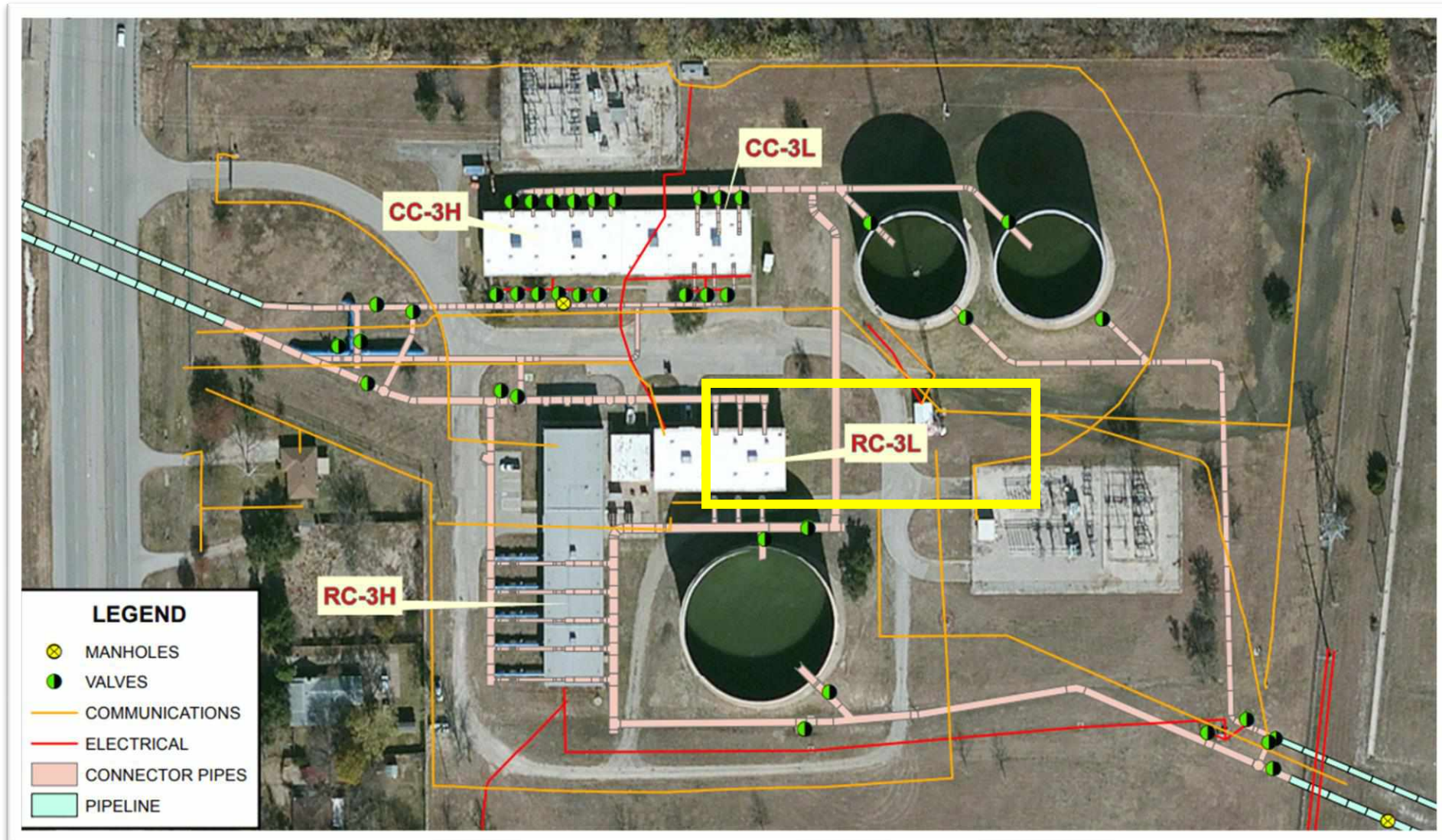

# Electro-Hydraulic Actuators Installation at the Richland Chambers Low-Capacity Waxahachie (RC3L) Pump Station

Existing hydraulic accumulator system at RC3L Booster Pump Station to be removed



# Electro-Hydraulic Actuators Installation at the Richland Chambers Low-Capacity Waxahachie (RC3L) Pump Station

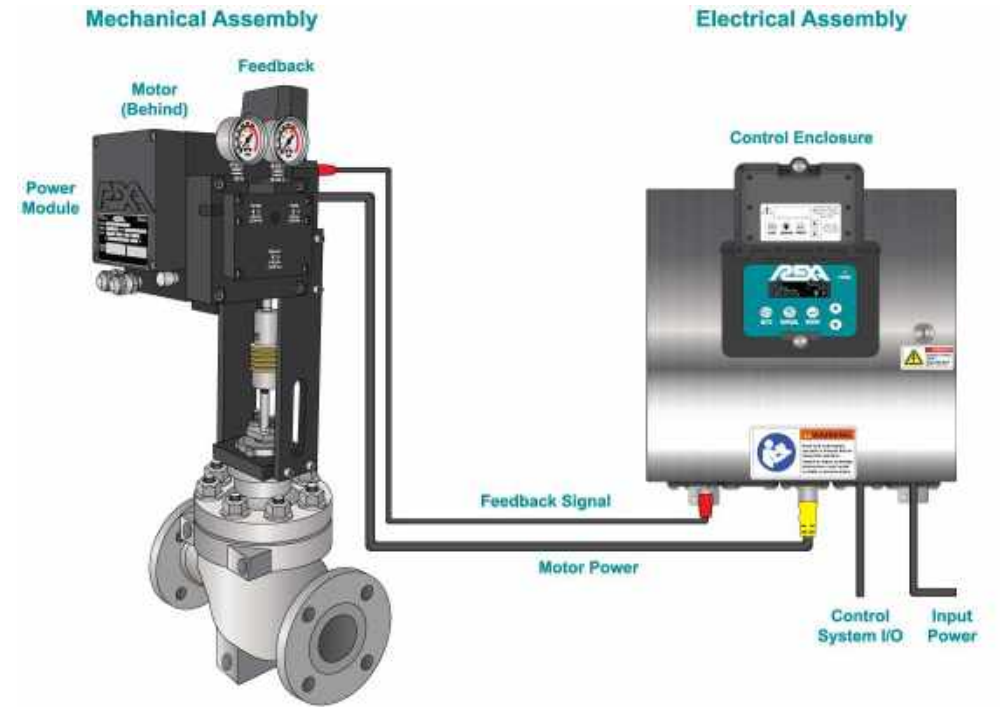

Example of Rexa actuators (not at TRWD) to be installed along with necessary SCADA controls and required power

Item 15:

**Consider Approval of Contract with NSI Engineering for Benbrook Lake Pump Station and Rolling Hills Booster Pump Station Programmable Logic Controller Upgrades**

---

Jason Gehrig, Infrastructure Engineering Director

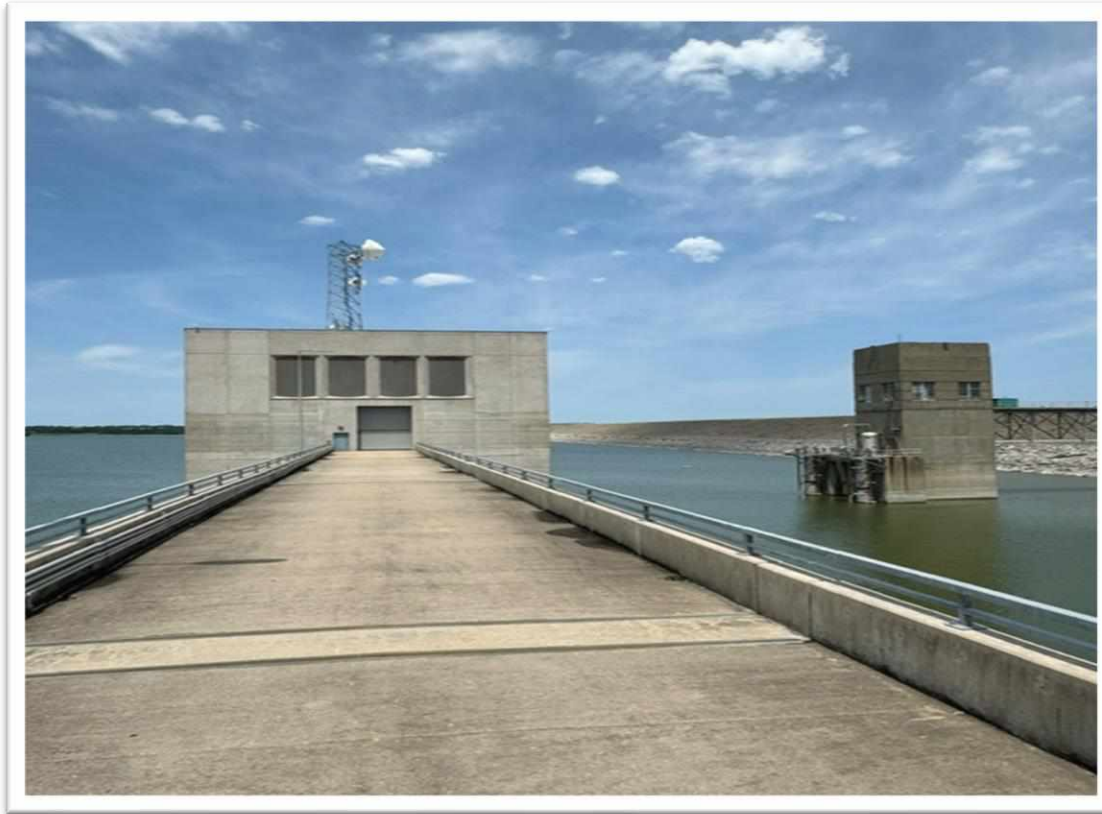



Item 16:

**Consider Approval of Contract with CDM Smith for Professional Engineering Services to Develop a Supervisory Control and Data Acquisition System Master Plan**

---

Jason Gehrig, Infrastructure Engineering Director



# SCADA System Master Plan

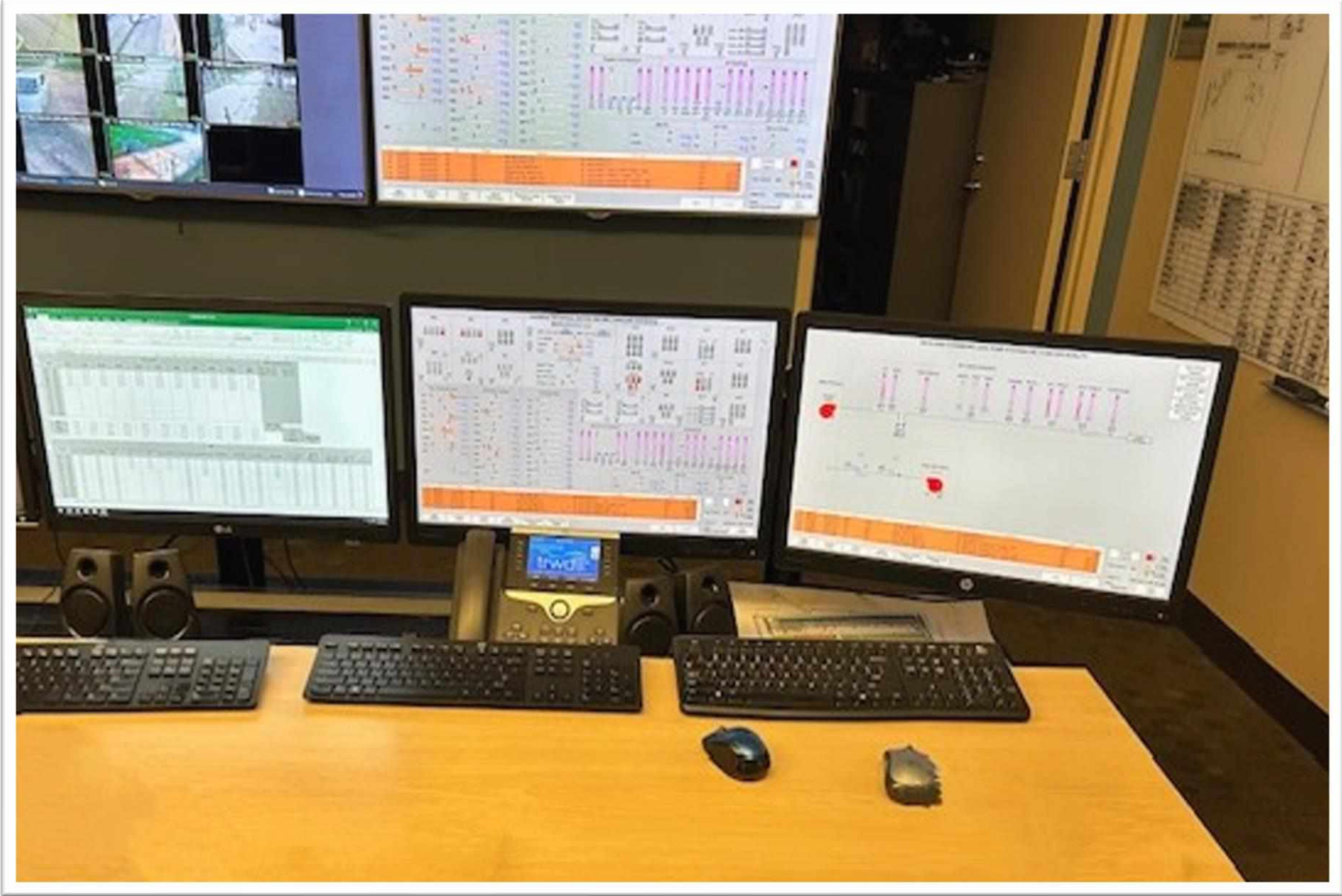



Item 17:

**Consider Approval of Contract with Zack Construction Company LLC for Construction of the Richland-Chambers Water Quality Lab**

---

Steve Christian, Director of Real Property

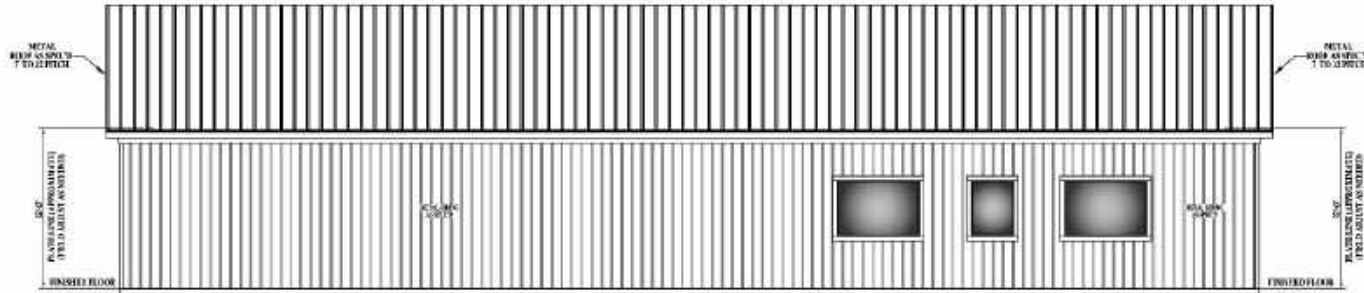

**REAR ELEVATION**  
1/4" = 1'-0"

**NOTES:**

1. ALL PLATE LINES ARE ESTIMATES ONLY & MUST BE FIELD VERIFIED & ADJUSTED AS NEEDED TO MAKE ROOF ALIGN PROPERLY.
2. ALL ROOF PITCHES ARE ESTIMATES ONLY AND MUST BE FIELD VERIFIED AND ADJUSTED AS NEEDED TO MAKE ROOF ALIGN PROPERLY.
3. ALL CEILING HEIGHTS TO BE FIELD VERIFIED AND APPROVED BY OWNER & BUILDER BEFORE ANY CEILING OR ROOF RAFTERS ARE FRAMED.
4. THESE ELEVATIONS ARE RECOMMENDATIONS ONLY AND CAN BE FIELD MODIFIED AND ADJUSTED AS NEEDED PER BUILDERS INSTRUCTIONS AND OWNER APPROVAL.
5. IT IS THE RESPONSIBILITY OF THE BUILDER, OWNER & FRAMER TO FOLLOW THE ABOVE NOTES AND VERIFY AND INFORM THE OWNER AND BUILDER OF ANY AND ALL DISCREPANCIES BEFORE ROOF IS COMPLETED.

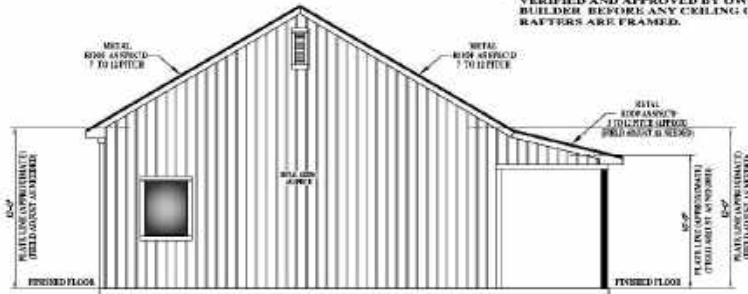

**LEFT ELEVATION**  
1/4" = 1'-0"

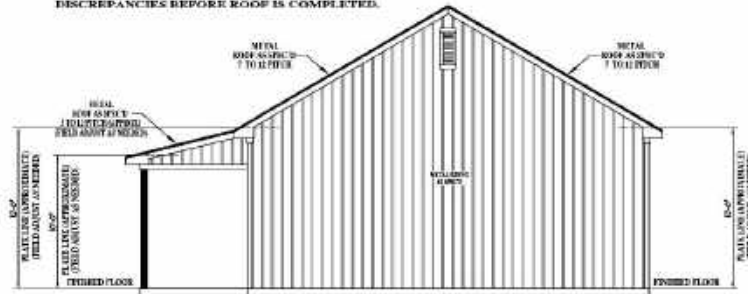

**RIGHT ELEVATION**  
1/4" = 1'-0"



**FRONT ELEVATION**  
1/4" = 1'-0"

**NOTE:**  
Ellis County Reprographics Inc. is a Drafting & Design firm only. In no way does E.C.R. represent itself as Architects or Engineers. All drawings are based on dimension specifications furnished to E.C.R. Inc by the builder and/or home owner.

DESIGNED BY: **ELLIS COUNTY REPROGRAPHICS, INC.**  
381 SOUTH KING ROAD  
MAYAGARIC, TEXAS 78448  
STANDARD

**NOTICE OF NON-RESPONSIBILITY**  
AS THESE PLANS ARE A RECOMMENDATION ONLY AND MUST BE FIELD VERIFIED AND ADJUSTED AS NEEDED PER BUILDERS INSTRUCTIONS AND OWNER APPROVAL. IT IS THE RESPONSIBILITY OF THE BUILDER, OWNER & FRAMER TO FOLLOW THE ABOVE NOTES AND VERIFY AND INFORM THE OWNER AND BUILDER OF ANY AND ALL DISCREPANCIES BEFORE ROOF IS COMPLETED.

**PLANS FOR:**  
**RC WATER QUALITY BUILDING**  
**140 F.M. 416**  
STREETMAN, TEXAS

**ELEVATIONS**  
A-4



**EVALUATION TABULATION**

ITB No. 24-134

Richland Chambers Water Quality Lab

RESPONSE DEADLINE: June 4, 2024 at 11:00 am

Report Generated: Tuesday, June 4, 2024

**SELECTED VENDOR TOTALS**

Vendor	Total
Zack Construction Company LLC	\$190,559.05
BAM Diversified Services	\$199,766.00

**BID FORM**

Bid Form				BAM Diversified Services	Zack Construction Company LLC
Selected	Line Item	Description	Unit of Measure	Total Cost	Total Cost
X	1	Lump Sum Bid Amount (Per Scope of Work)	Each	\$199,766.00	\$190,559.05
Total				\$199,766.00	\$190,559.05

Item 18:

**Consider Approval of Annual Insurance Renewal for Property, Casualty and Workers Compensation Insurance Lines of Coverage with Texas Water Conservation Association Risk Management Fund**

---

Mick Maguire, Chief Administrative Officer

The background of the slide is a close-up photograph of water. It features a series of concentric, overlapping ripples that create a textured, shimmering effect. The water is a clear, light blue color, and the lighting highlights the individual droplets and bubbles, giving it a dynamic and fresh appearance.

# **STAFF UPDATE**

## Water Resources and Planning Update

---

Rachel Ickert, *Chief Water Resources Officer*

# Percent of Normal Rainfall



## LEGEND

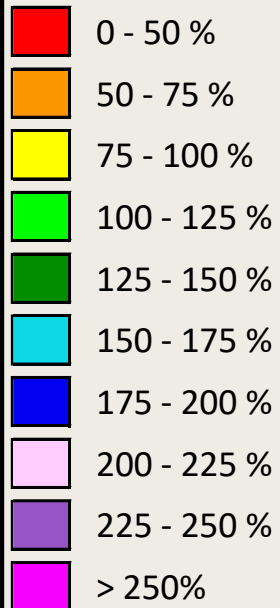

Past 30 Days (5/18/2024 – 6/17/2024)

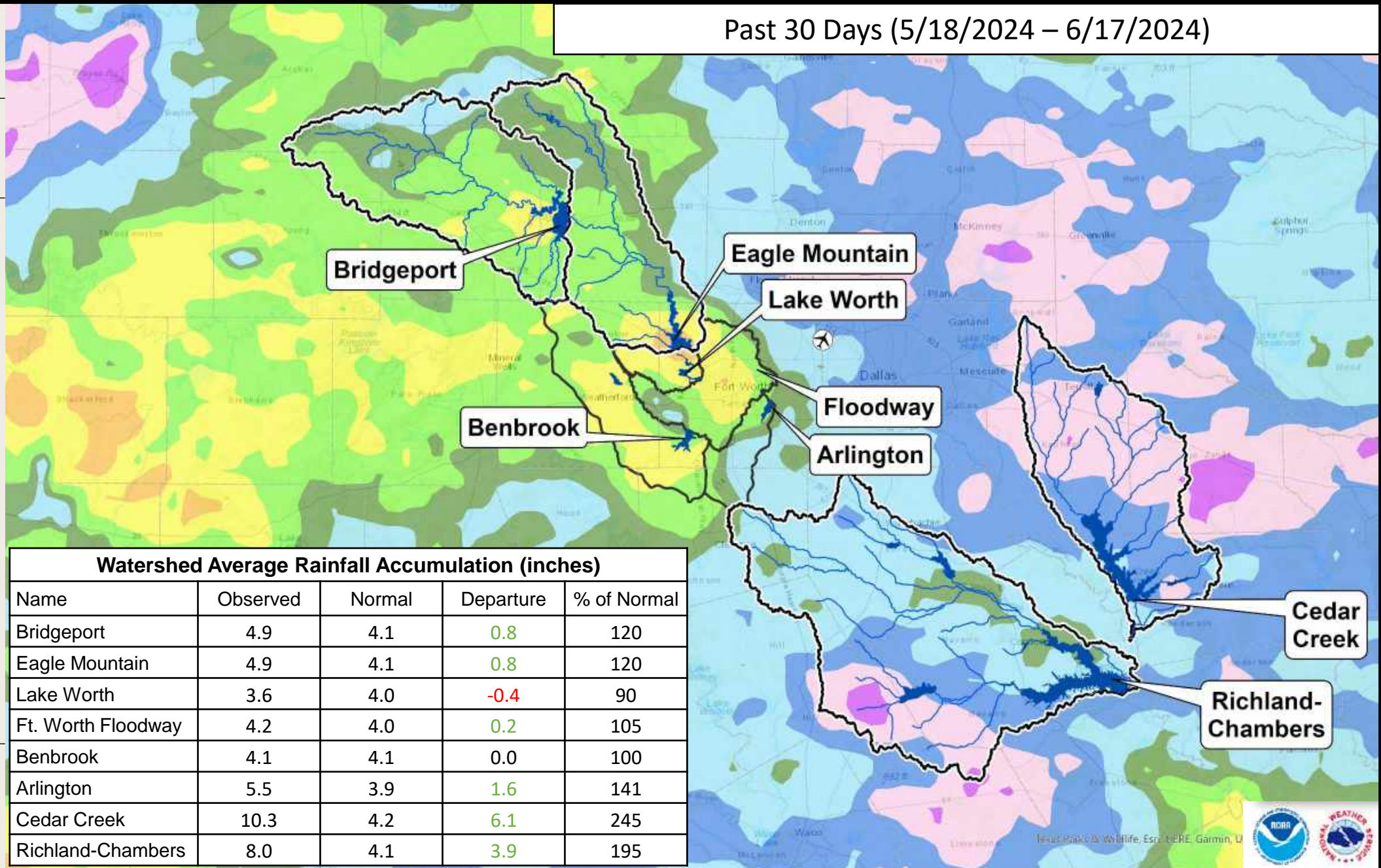

**Watershed Average Rainfall Accumulation (inches)**

Name	Observed	Normal	Departure	% of Normal
Bridgeport	4.9	4.1	0.8	120
Eagle Mountain	4.9	4.1	0.8	120
Lake Worth	3.6	4.0	-0.4	90
Ft. Worth Floodway	4.2	4.0	0.2	105
Benbrook	4.1	4.1	0.0	100
Arlington	5.5	3.9	1.6	141
Cedar Creek	10.3	4.2	6.1	245
Richland-Chambers	8.0	4.1	3.9	195

Precipitation totals are obtained from NOAA's NWS. The totals displayed are estimated by the WGRFC. The data is processed and displayed using ESRI ArcGIS.



# System Storage 6/16/2024

96.6%	82.0%	101.2%
<b>Total</b>	<b>West Fork</b>	<b>RC &amp; CC</b>
<b>+1.7%</b>	<b>+5.6%</b>	
<b>Since last month</b>		

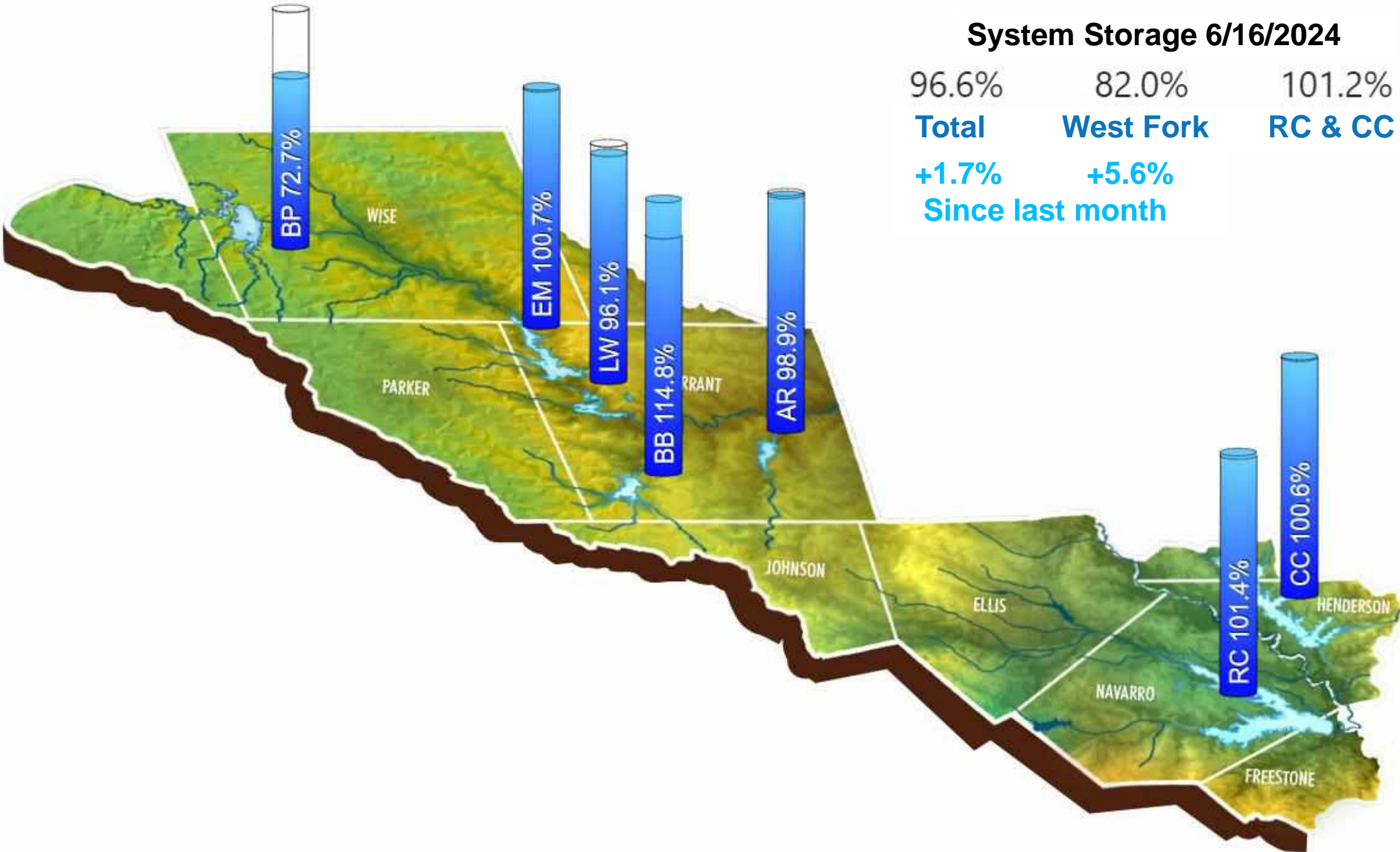



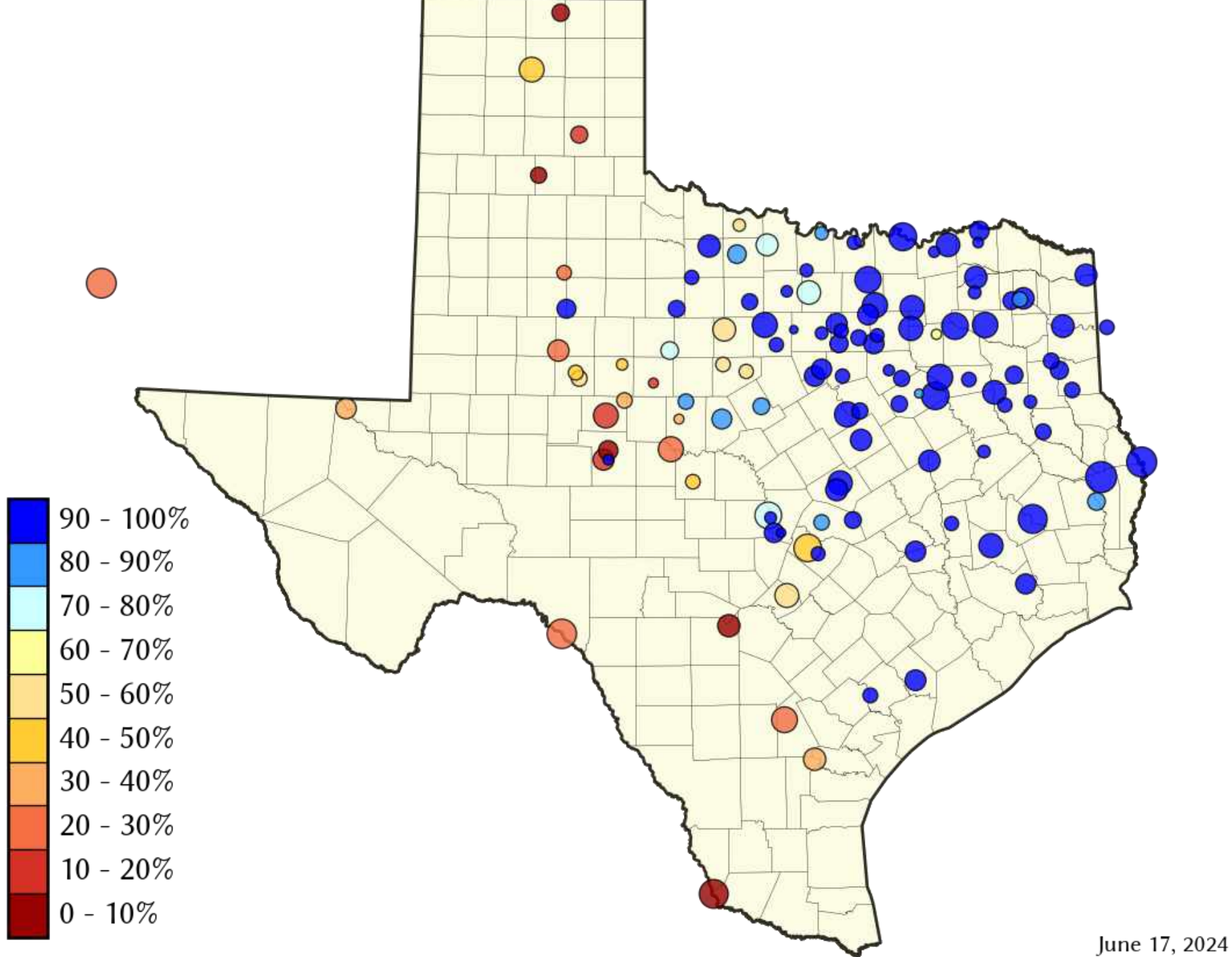

# Historic and Projected Total Water Supply Storage



# **STAFF UPDATE**

## MWBE Vendor Participation Update

---

Crystal Alba, *Diverse Business Specialist*

# Cumulative through Quarter 2 - FY 2024

	Total Actuals	Diverse Business Actuals	Diverse Business %
TRWD	\$240,655,304	\$ 57,879,699	24%
Integrated IPL (IPL)	\$977,315,953	\$303,982,763	31%
<b>TRWD Grand Total</b>	<b>\$ 1,217,971,257</b>	<b>\$361,862,462</b>	<b>30%</b>

TRWD General Fund, Revenue Fund and Construction Funds reporting dates are 10/1/2013 –3/31/2024.

TRWD IPL Reporting dates are 1/1/2009 – 3/31/2024.

Figures do not include pipe, owner furnished equipment or land.

# Diverse Business Actuals Percentage by Year - Cumulative

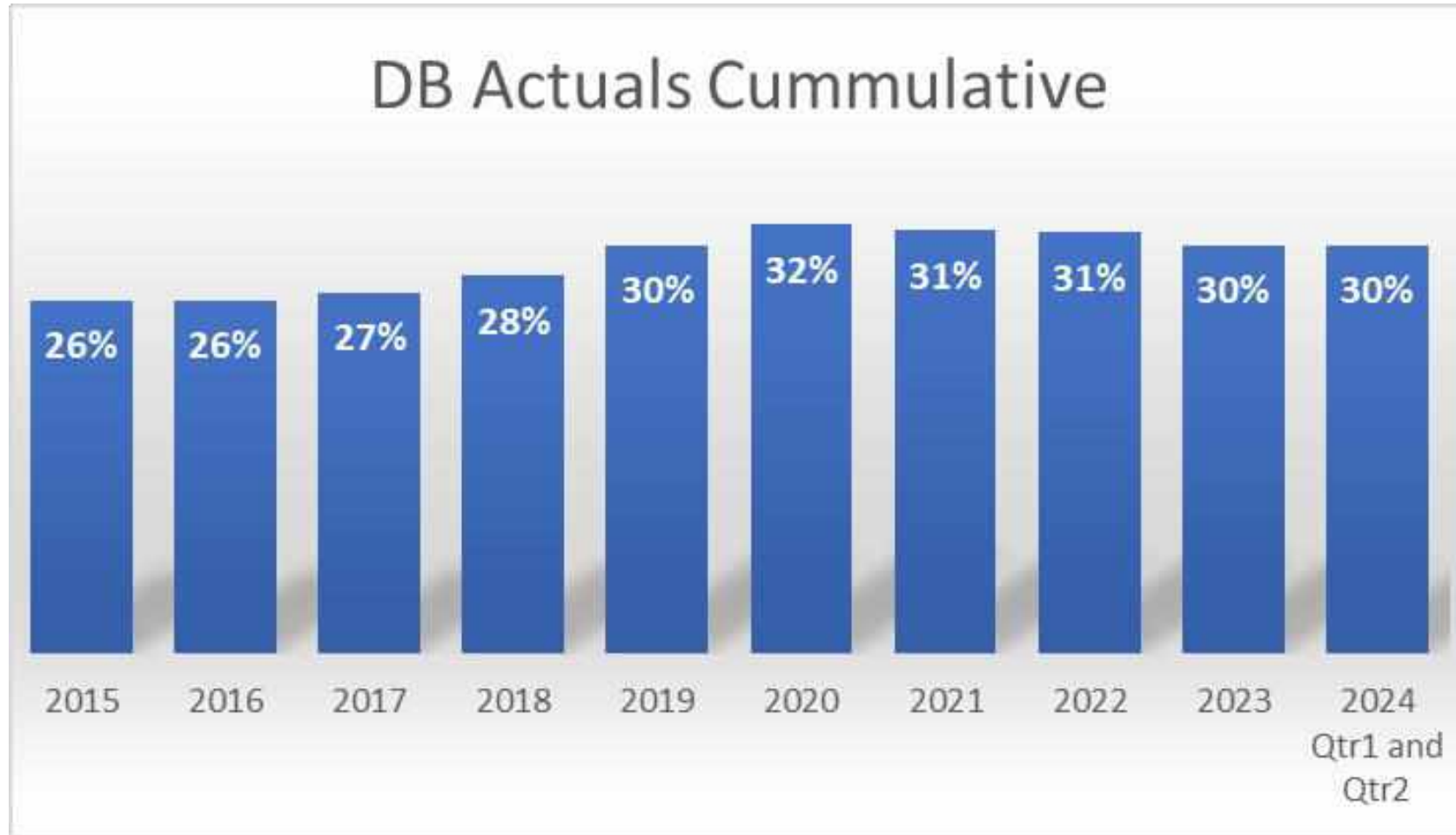

# FY 2024 – 1<sup>st</sup> and 2<sup>nd</sup> Quarter

	Total Actuals	Diverse Business Actuals	Diverse Business %
TRWD	\$14,184,782	\$2,199,487	16%
Integrated IPL (IPL)	\$35,855,368	\$11,803,524	33%
<b>TRWD Grand Total</b>	<b>\$50,040,150</b>	<b>\$14,003,011</b>	<b>28%</b>

Reporting dates include 10/1/2022-3/31/2024. Figures do not include exclusions such as pipe, owner furnished equipment or land.

# Diverse Business Actuals Percentage by Year

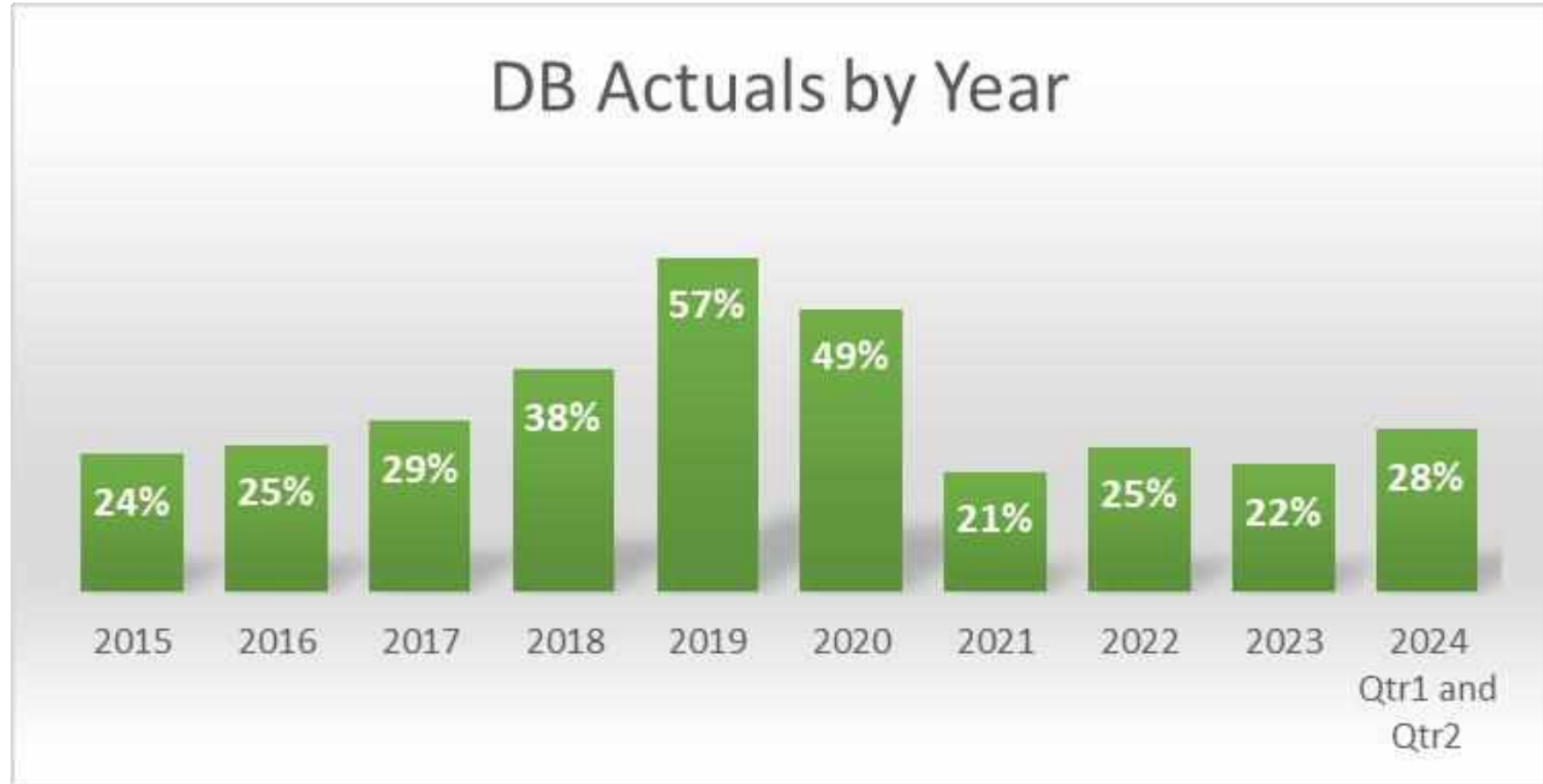

# Local v. Non-Local TRWD and Dallas

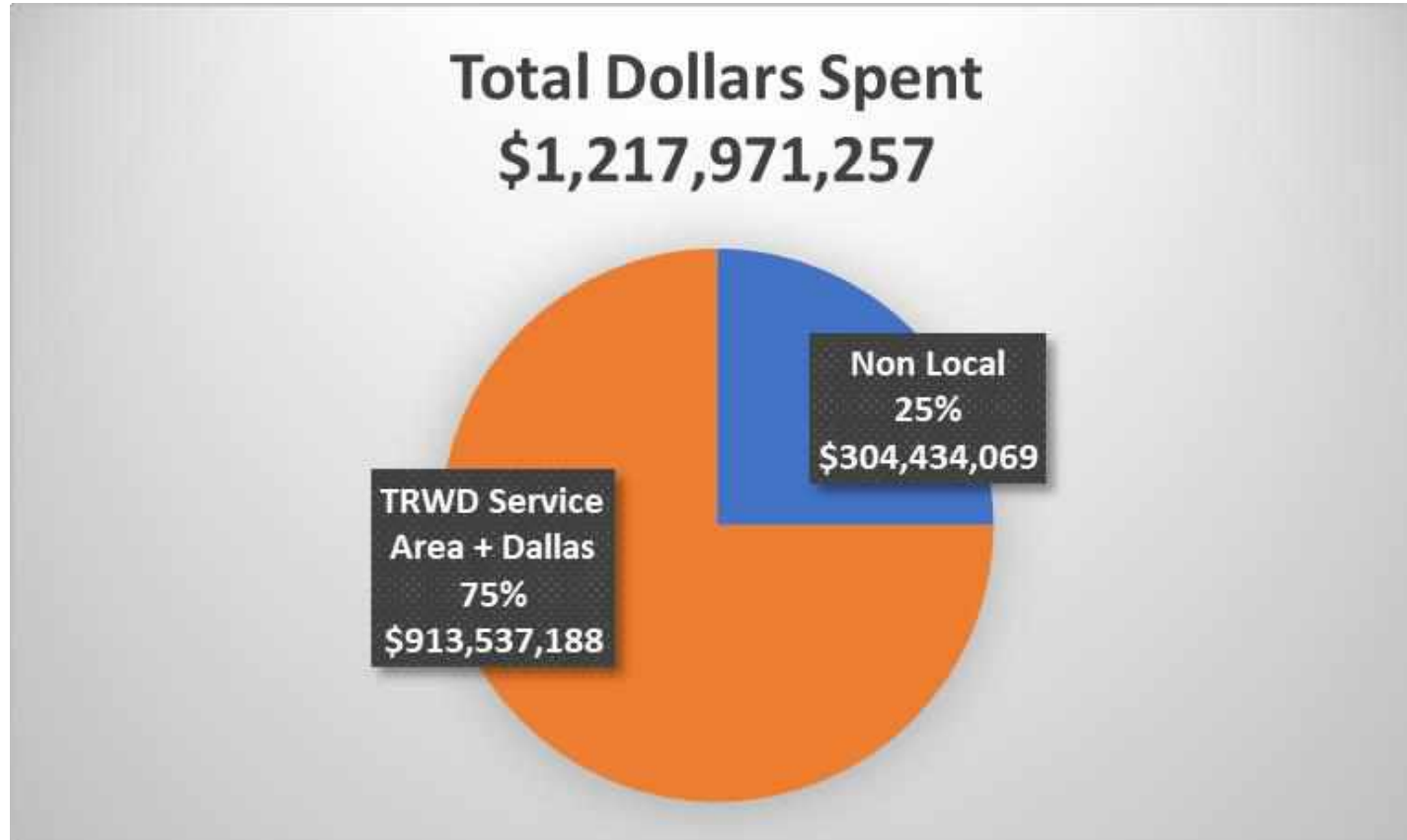

*\*Reporting dates are 7/1/2006-3/31/2024*

*\*\*Local includes Tarrant, Dallas, Anderson, Collin, Denton, Ellis, Freestone, Henderson, Jack, Johnson, Kaufman, Navarro, Parker, Rockwall, or Wise counties.*



# Local v. Non-Local TRWD Service Area Only

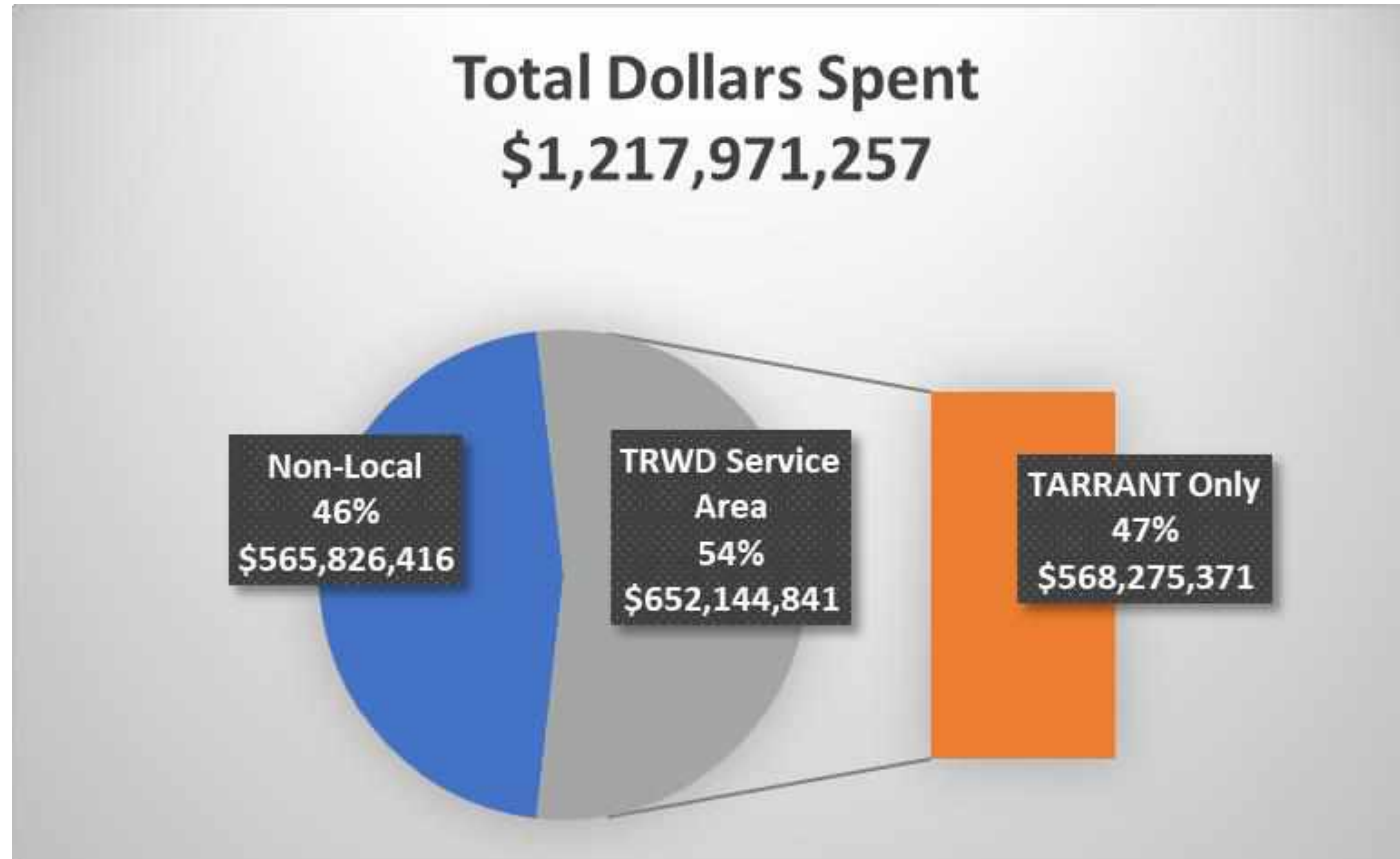

Reporting Dates 7/1/2006-3/31/2024

\*\*TRWD Service Area Includes-Tarrant, Wise, Jack, Henderson, Ellis, Navarro, Freestone, Johnson, Kaufman, Parker, Denton

# Ongoing Efforts

---

- Post notice of procurement opportunities to local Advocacy Agencies.
- Connect certified vendors and plan holders for potential subcontractors/supplier opportunities.
- Facilitate roundtable discussions with vendors.
- Attend regional outreach events.

The background of the slide is a close-up photograph of water. It features a series of concentric, overlapping ripples that create a textured, shimmering effect. The water is a clear, light blue color, and the lighting highlights the individual droplets and bubbles, giving it a sense of depth and movement.

## **STAFF UPDATE**

Recognize 50 Years of Service

---

Alan Thomas, *Deputy General Manager*

Agenda Item 20:  
**Executive Session**

---



Agenda Item 21:  
**Consider Demolition of Current LaGrave Field and  
Preservation Concepts**

---

Mick Maguire, Chief Administrative Officer



# LaGrave Background and Recommendation

Management recommends the following actions.

1. Demolish the existing structures and repurpose as many materials as possible for other functions.
2. Preserve several elements of the ballpark for potential future use or auction.

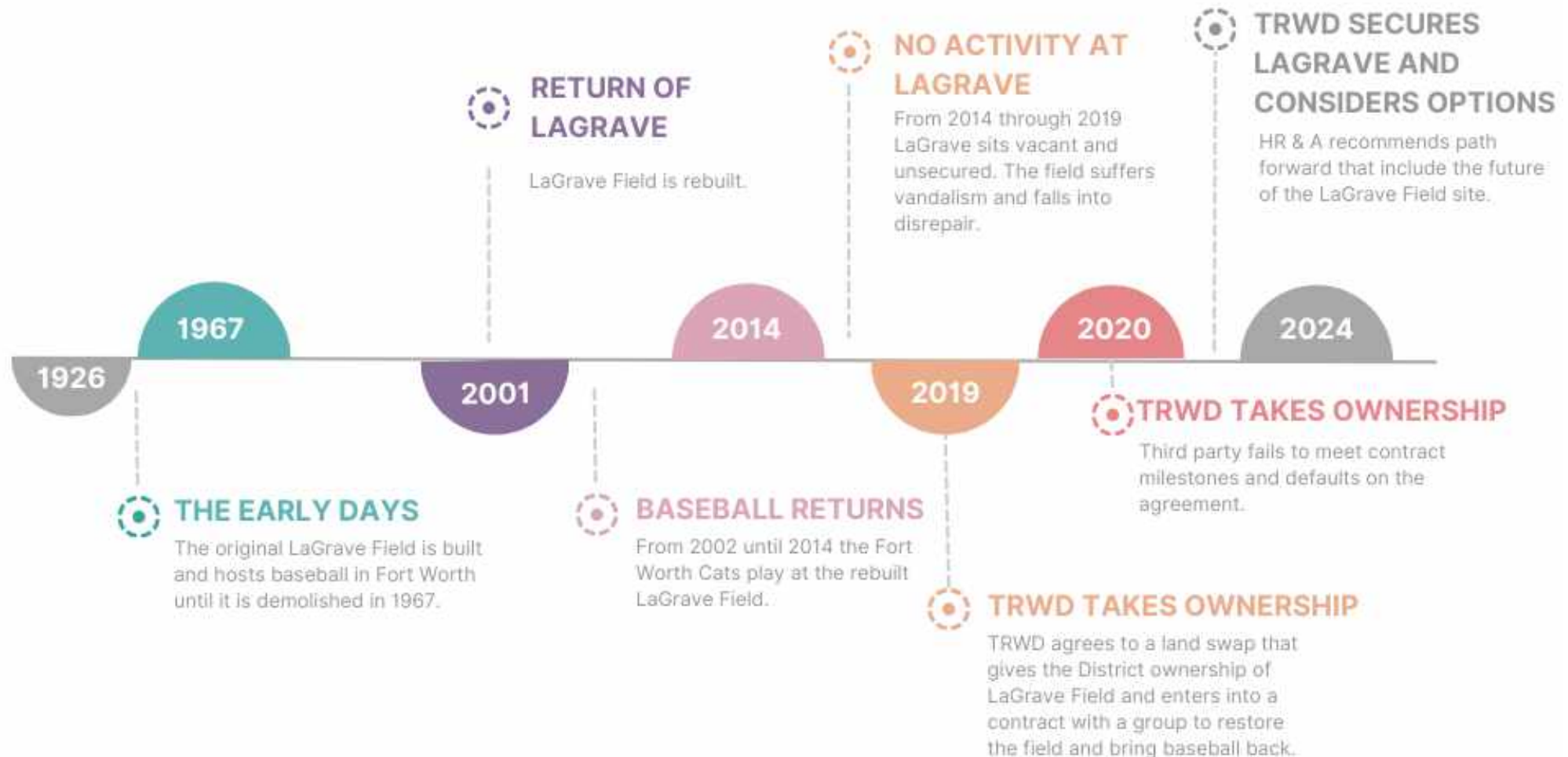

Agenda Item 22:

**Consider Approval of Authorization to Acquire Real Property Interests by Purchase for the Cedar Creek Pipeline Rehab Project**

---

Steve Christian, Director of Real Property



Agenda Item 23:

**Consider Approval of Sale of Land in the J.T. Hobbs Survey, Abstract Number 806, in the City of Fort Worth, Tarrant County, Texas**

---

Steve Christian, Director of Real Property





Agenda Item 24:  
**Future Agenda Items**

---

Agenda Item 25:  
**Schedule Next Board Meeting**

---

July 16, 2024 at 9:00 AM



Agenda Item 26:  
**Adjourn**

---

