

### Chapter 3: Impacts of 1.5°C global warming on natural and human systems

**Coordinating Lead Authors:** Ove Hoegh-Guldberg (Australia), Daniela Jacob (Germany), Michael Taylor (Jamaica)

**Lead Authors:** Marco Bindi (Italy), Sally Brown (United Kingdom), Ines Camilloni (Argentina), Arona Diedhiou (Senegal), Riyanti Djalante (Indonesia), Kristie Ebi (United States of America), Francois Engelbrecht (South Africa), Joel Guiot (France), Yasuaki Hijioka (Japan), Shagun Mehrotra (United States of America/India), Antony Payne (United Kingdom), Sonia I. Seneviratne (Switzerland), Adelle Thomas (Bahamas), Rachel Warren (United Kingdom), Guangsheng Zhou (China)

**Contributing Authors:** Sharina Abdul Halim (Malaysia), Michelle Achlatis (Greece), Lisa V. Alexander (Australia), Myles Allen (United Kingdom), Peter Berry (Canada), Christopher Boyer (United States of America), Lorenzo Brillì (Italy), Marcos Buckeridge (Brazil), William Cheung (Canada), Marlies Craig (South Africa), Neville Ellis (Australia), Jason Evans (Australia), Hubertus Fisher (Switzerland), Klaus Fraedrich (Germany), Sabine Fuss (Germany), Anjani Ganase (Trinidad and Tobago), Jean Pierre Gattuso (France), Peter Greve (Germany/Austria), Tania Guillén B. (Germany/Nicaragua), Naota Hanasaki (Japan), Tomoko Hasegawa (Japan), Katie Hayes (Canada), Annette Hirsch (Australia/Switzerland), Chris Jones (United Kingdom), Thomas Jung (Germany), Makku Kanninen (Finland), Gerhard Krinner (France), David Lawrence (United States of America), Tim Lenton (United Kingdom), Debora Ley (Guatemala/Mexico), Diana Liverman (United States of America), Natalie Mahowald (United States of America), Kathleen McInnes (Australia), Katrin J. Meissner (Australia), Richard Millar (United Kingdom), Katja Mintenbeck (Germany), Dann Mitchell (United Kingdom), Alan C. Mix (United States), Dirk Notz (Germany), Leonard Nurse (Barbados), Andrew Okem (Nigeria), Lennart Olsson (Sweden), Michael Oppenheimer (United States of America), Shlomit Paz (Israel), Juliane Petersen (Germany), Jan Petzold (Germany), Swantje Preuschmann (Germany), Mohammad Feisal Rahman (Bangladesh), Joeri Rogelj (Austria/Belgium), Hanna Scheuffele (Germany), Carl-Friedrich Schleussner (Germany), Daniel Scott (Canada), Roland Séférian (France), Jana Sillmann (Germany/Norway), Chandni Singh (India), Raphael Slade (United Kingdom), Kimberly Stephensen (Jamaica), Tannecia Stephenson (Jamaica), Mouhamadou B. Sylla (Senegal), Mark Tebboth (United Kingdom), Petra Tschakert (Australia), Robert Vautard (France), Richard Wartenburger (Germany/Switzerland), Michael Wehner (United States of America), Nora M. Weyer (Germany), Felicia Whyte (Jamaica), Gary Yohe (United States of America), Xuebin Zhang (Canada), Robert B. Zougmore (Burkina Faso/Mali)

**Review Editors:** Jose Antonio Marengo (Brazil), Joy Pereira (Malaysia), Boris Sherstyukov (Russian Federation)

**Chapter Scientist:** Tania Guillén Bolaños (Germany/Nicaragua)

**Date of Draft:** 2 June 2018

**Notes:** TSU compiled version. Copy editing not done.

## Table of Contents

1		
2	<b>Chapter 3: Impacts of 1.5°C global warming on natural and human systems.....</b>	<b>1</b>
3	<b>Executive Summary .....</b>	<b>6</b>
4	<b>3.1 About the chapter .....</b>	<b>14</b>
5	<b>3.2 How are risks at 1.5°C and higher levels of global warming assessed in this chapter? .....</b>	<b>16</b>
6	3.2.1 How are changes in climate and weather at 1.5°C versus higher levels of warming assessed? .....	16
7	3.2.2 How are potential impacts on ecosystems assessed at 1.5°C versus higher levels of warming? .....	19
8	<b>3.3 Global and regional climate changes and associated hazards .....</b>	<b>21</b>
9	3.3.1 Global changes in climate .....	22
10	3.3.2 Regional temperatures on land, including extremes .....	25
11	3.3.2.1 Observed and attributed changes in regional temperature means and extremes .....	25
12	3.3.2.2 Projected changes at 1.5°C versus 2°C in regional temperature means and extremes .....	26
13	3.3.3 Regional precipitation, including heavy precipitation and monsoons .....	31
14	3.3.3.1 Observed and attributed changes in regional precipitation .....	31
15	3.3.3.2 Projected changes at 1.5°C versus 2°C in regional precipitation .....	32
16	3.3.4 Drought and dryness .....	36
17	3.3.4.1 Observed and attributed changes .....	36
18	<b>Box 3.1: Sub-Saharan Africa: Changes in Temperature and Precipitation Extremes .....</b>	<b>36</b>
19	3.3.4.2 Projected changes in drought and dryness at 1.5°C versus 2°C .....	38
20	<b>Box 3.2: Mediterranean Basin and the Middle East Droughts .....</b>	<b>41</b>
21	3.3.5 Runoff and fluvial flooding .....	42
22	3.3.5.1 Observed and attributed changes in runoff and river flooding .....	42
23	3.3.5.2 Projected changes at 1.5°C versus 2°C in runoff and river flooding .....	43
24	3.3.6 Tropical cyclones and extratropical storms .....	46
25	3.3.7 Ocean circulation and temperature .....	48
26	3.3.8 Sea ice .....	49
27	3.3.9 Sea level .....	50
28	<b>Box 3.3: Lessons from Past Warm Climate Episodes .....</b>	<b>53</b>
29	3.3.10 Ocean chemistry .....	55
30	3.3.11 Global synthesis .....	56
31	<b>3.4 Observed impacts and projected risks in natural and human systems .....</b>	<b>62</b>
32	3.4.1 Introduction .....	62
33	3.4.2 Freshwater resources (quantity and quality) .....	63
34	3.4.2.1 Water availability .....	63
35	3.4.2.2 Extreme hydrological events (floods and droughts) .....	64
36	3.4.2.3 Groundwater .....	66
37	3.4.2.4 Water quality .....	67
38	3.4.2.5 Soil erosion and sediment load .....	67
39	3.4.3 Terrestrial and wetland ecosystems .....	68
40	3.4.3.1 Biome shifts .....	68
41	3.4.3.2 Changes in phenology .....	70
42	3.4.3.3 Changes in species range, abundance and extinction .....	71

1	3.4.3.4	Changes in ecosystem function, biomass and carbon stocks .....	72
2	3.4.3.5	Regional and ecosystem-specific risks .....	74
3	3.4.3.6	Summary of implications for ecosystem services .....	76
4	3.4.4	Oceans systems .....	77
5	3.4.4.1	Observed impacts .....	77
6	3.4.4.2	Warming and stratification of the surface ocean .....	77
7	3.4.4.3	Storms and coastal run-off.....	78
8	3.4.4.4	Ocean circulation .....	79
9	3.4.4.5	Ocean acidification.....	79
10	3.4.4.6	Deoxygenation .....	80
11	3.4.4.7	Loss of sea ice.....	81
12	3.4.4.8	Sea level rise.....	82
13	3.4.4.9	Projected risks and adaptation options for a global warming of 1.5°C and 2°C above pre-industrial	
14		levels	83
15	3.4.4.10	Framework organisms (tropical corals, mangroves and seagrass) .....	83
16	3.4.4.11	Ocean food webs (pteropods, bivalves, krill, and fin fish) .....	85
17	3.4.4.12	Key ecosystem services (e.g. carbon uptake, coastal protection, and tropical coral reef recreation)	
18			86
19	<b>Box 3.4:</b>	<b><i>Tropical Coral Reefs in a 1.5°C Warmer World</i></b> .....	<b>89</b>
20	3.4.5	Coastal and low-lying areas, and sea level rise .....	91
21	3.4.5.1	Global / sub-global scale .....	91
22	3.4.5.2	Cities.....	92
23	3.4.5.3	Small islands .....	92
24	3.4.5.4	Deltas and estuaries .....	94
25	3.4.5.5	Wetlands .....	94
26	3.4.5.6	Other coastal settings .....	95
27	3.4.5.7	Adapting to coastal change.....	95
28	<b>Box 3.5:</b>	<b><i>Small Island Developing States (SIDS)</i></b> .....	<b>96</b>
29	3.4.6	Food, nutrition security and food production systems (including fisheries and aquaculture) .....	99
30	3.4.6.1	Crop production .....	99
31	3.4.6.2	Livestock production .....	101
32	3.4.6.3	Fisheries and aquaculture production .....	101
33	<b>Cross-Chapter Box 6:</b>	<b><i>Food Security</i></b> .....	<b>102</b>
34	3.4.7	Human health.....	105
35	3.4.7.1	Projected risk at 1.5°C and 2°C.....	106
36	3.4.8	Urban areas .....	108
37	3.4.9	Key economic sectors and services .....	109
38	3.4.9.1	Tourism .....	109
39	3.4.9.2	Energy systems.....	110
40	3.4.9.3	Transportation .....	112
41	3.4.10	Livelihoods and poverty, and the changing structure of communities .....	112
42	3.4.10.1	Livelihoods and poverty .....	112
43	3.4.10.2	The changing structure of communities: Migration, displacement, and conflict .....	112
44	3.4.11	Interacting and cascading risks .....	114
45	3.4.12	Summary of projected risks at 1.5°C and 2°C of global warming.....	116
46	3.4.13	Synthesis of key elements of risk .....	128

1	<b>3.5</b>	<b>Avoided impacts and reduced risks at 1.5°C compared with 2°C</b>	<b>131</b>
2	3.5.1	Introduction	131
3	3.5.2	Aggregated avoided impacts and reduced risks at 1.5°C versus 2°C of global warming	132
4	3.5.2.1	RFC 1- Unique and threatened systems	133
5	3.5.2.2	RFC 2- Extreme weather events	134
6	3.5.2.3	RFC 3 - Distribution of impacts	136
7	3.5.2.4	RFC 4 - Global aggregate impacts	136
8	3.5.2.5	RFC 5 - Large scale singular events	138
9	3.5.3	Regional economic benefit analysis for the 1.5°C vs 2°C global temperature goals	139
10	3.5.4	Reducing hot spots of change for 1.5°C and 2°C global warming	140
11	3.5.4.1	Arctic sea ice	140
12	3.5.4.2	Arctic land regions	141
13	3.5.4.3	Alpine regions	141
14	3.5.4.4	Southeast Asia	141
15	3.5.4.5	Southern Europe and the Mediterranean	142
16	3.5.4.6	West Africa and the Sahel	142
17	3.5.4.7	Southern Africa	143
18	3.5.4.8	Tropics	143
19	3.5.4.9	Small islands	143
20	3.5.4.10	Fynbos and shrub biomes	144
21	3.5.5	Avoiding regional tipping points by achieving more ambitious global temperature goals	147
22	3.5.5.1	Arctic sea-ice	147
23	3.5.5.2	Tundra	148
24	3.5.5.3	Permafrost	148
25	3.5.5.4	Asian monsoon	148
26	3.5.5.5	West African monsoon and the Sahel	149
27	3.5.5.6	Rain forests	149
28	3.5.5.7	Boreal forests	149
29	3.5.5.8	Heat-waves, unprecedented heat and human health	149
30	3.5.5.9	Agricultural systems: key staple crops	150
31	3.5.5.10	Agricultural systems: livestock in the tropics and subtropics	150
32	<b>Box 3.6:</b>	<b><i>Economic Damages from Climate Change</i></b>	<b>153</b>
33	<b>3.6</b>	<b>Implications of different 1.5°C and 2°C pathways</b>	<b>154</b>
34	3.6.1	Gradual vs overshoot in 1.5°C scenarios	154
35	3.6.2	Non-CO <sub>2</sub> implications and projected risks of mitigation pathways	154
36	3.6.2.1	Land use changes	154
37	3.6.2.2	Biophysical feedbacks on regional climate associated with land use changes	156
38	3.6.2.3	Atmospheric compounds (aerosols and methane)	158
39	<b>Cross-Chapter Box 7:</b>	<b><i>Land-Based Carbon Dioxide Removal, in Relation to 1.5°C Warming</i></b>	<b>158</b>
40	3.6.3	Implications beyond the end of the century	162
41	3.6.3.1	Sea ice	162
42	3.6.3.2	Sea level	162
43	3.6.3.3	Permafrost	163
44	<b>3.7</b>	<b>Knowledge gaps</b>	<b>164</b>
45	3.7.1	Gaps in Methods and Tools	164
46	3.7.2	Gaps in Understanding	164

1 ***Cross-Chapter Box 8: 1.5°C Warmer Worlds*** ..... **167**

2 **Frequently Asked Questions** ..... **177**

3 **FAQ 3.1:** What are the impacts of 1.5°C and 2°C of warming? ..... 177

4 **References** ..... **179**

5

6

## 1 **Executive Summary**

2  
3 This chapter builds on findings of the AR5 and assesses new scientific evidence of changes in the climate  
4 system and the associated impacts on natural and human systems, with a specific focus on the magnitude and  
5 pattern of risks for global warming of 1.5°C above the pre-industrial period. Chapter 3 explores observed  
6 impacts and projected risks for a range of natural and human systems with a focus on how risk levels change  
7 at 1.5°C and 2°C. The chapter also revisits major categories of risk (Reasons for Concern) based on the  
8 assessment of the new knowledge available since the AR5.

### 9 10 **1.5°C and 2°C warmer worlds**

11 **The global climate has changed relative to the preindustrial period with multiple lines of evidence that**  
12 **these changes have had impacts on organisms and ecosystems, as well as human systems and well-**  
13 **being (*high confidence*).** The increase in global mean surface temperature (GMST), which reached 0.87°C  
14 in 2006-2015 relative to 1850-1900, has increased the frequency and magnitude of impacts (*high*  
15 *confidence*), strengthening evidence of how increasing GMST to 1.5°C or higher could impact natural and  
16 human systems (1.5°C versus 2°C) {3.3.1, 3.3, 3.4, 3.5, 3.6, Cross-Chapter Boxes 6, 7 and 8 in this  
17 Chapter}.

18  
19 **Human-induced global warming has already caused multiple observed changes in the climate system**  
20 (*high confidence*). In particular this includes increases in both land and ocean temperatures, as well as more  
21 frequent heatwaves in most land regions (*high confidence*). There is also *high confidence* that it has caused  
22 an increase in the frequency and duration of marine heatwaves. Further, there is evidence that global  
23 warming has led to an increase in the frequency, intensity and/or amount of heavy precipitation events at  
24 global scale (*medium confidence*), as well as having increased the risk of drought in the Mediterranean  
25 region (*medium confidence*) {3.3.1, 3.3.2, 3.3.3, 3.3.4}.

26  
27 **Changes in temperature extremes and heavy precipitation indices are detectable in observations for**  
28 **the 1991-2010 period compared with 1960-1979, when a global warming of approximately 0.5°C**  
29 **occurred (*high confidence*).** The observed tendencies over that time frame are consistent with attributed  
30 changes since the mid-20<sup>th</sup> century (*high confidence*) {3.3.1, 3.3.2, 3.3.3}.

31  
32 **There is no single ‘1.5°C warmer world’ (*high confidence*).** Important aspects to consider (beside that of  
33 global temperature) are the possible occurrence of an overshoot and its associated peak warming and  
34 duration, how stabilization of global surface temperature at 1.5°C is achieved, how policies might be able to  
35 influence the resilience of human and natural systems, and the nature of the regional and sub-regional risks  
36 (*high confidence*). Overshooting poses large risks for natural and human systems, especially if the  
37 temperature at peak warming is high, because some risks may be long-lasting and irreversible, such as the  
38 loss of many ecosystems (*high confidence*). The rate of change for several types of risks may also have  
39 relevance with potentially large risks in case of a rapid rise to overshooting temperatures, even if a decrease  
40 to 1.5°C may be achieved at the end of the 21st century or later (*medium confidence*). If overshoot is to be  
41 minimized, the remaining equivalent CO<sub>2</sub> budget available for emissions is very small, which implies that  
42 large, immediate, and unprecedented global efforts to mitigate greenhouse gases are required (*high*  
43 *confidence*) {Cross-Chapter Box 8 in this Chapter; Sections 3.2 and 3.6.2}.

44  
45 **Substantial global differences in temperature and extreme events are expected if GMST reaches 1.5°C**  
46 **versus 2°C above the preindustrial period (*high confidence*).** Regional surface temperature means and

1 extremes are higher at 2°C as compared to 1.5°C for oceans (*high confidence*). Temperature means and  
2 extremes are higher at 2°C as compared to 1.5°C global warming in most land regions, and display in some  
3 regions 2-3 times greater increases when compared to GMST (*high confidence*). There are also substantial  
4 increases in temperature means and extremes at 1.5°C versus present (*high confidence*) {3.3.1, 3.3.2}.

5 **Substantial changes in regional climate occur between 1.5°C and 2°C (*high confidence*), depending on**  
6 **the variable and region in question (*high confidence*). Particularly large differences are found for**  
7 **temperature extremes (*high confidence*).** Hot extremes display the strongest warming in mid-latitudes in  
8 the warm season (with increases of up to 3°C at 1.5°C of warming, i.e. a factor of two) and at high-latitudes  
9 in the cold season (with increases of up to 4.5°C at 1.5°C of warming, i.e. a factor of three) (*high*  
10 *confidence*). The strongest warming of hot extremes is found in Central and Eastern North America, Central  
11 and Southern Europe, the Mediterranean region (including Southern Europe, Northern Africa and the near-  
12 East), Western and Central Asia, and Southern Africa (*medium confidence*). The number of highly unusual  
13 hot days increase the most in the tropics, where inter-annual temperature variability is lowest; the emergence  
14 of extreme heatwaves is thus earliest in these regions, where they become already widespread at 1.5°C global  
15 warming (*high confidence*). Limiting global warming to 1.5°C instead of 2°C could result in around 420  
16 million fewer people being frequently exposed to extreme heatwaves, and about 65 million fewer people  
17 being exposed to exceptional heatwaves, assuming constant vulnerability (*medium confidence*) {3.3.1, 3.3.2,  
18 Cross-Chapter Box 8 in this Chapter}.

19 **Limiting global warming to 1.5°C limits risks of increases in heavy precipitation events in several**  
20 **regions (*high confidence*).** The regions with the largest increases in heavy precipitation events for 1.5°C to  
21 2°C global warming include several high-latitude regions such as Alaska/Western Canada, Eastern  
22 Canada/Greenland/Iceland, Northern Europe, northern Asia; mountainous regions (e.g. Tibetan Plateau); as  
23 well as Eastern Asia (including China and Japan) and in Eastern North America (*medium confidence*).  
24 {3.3.3}. Tropical cyclones are projected to increase in intensity (with associated increases in heavy  
25 precipitation) although not in frequency (*low confidence, limited evidence*) {3.3.3, 3.3.6}.

26 **Limiting global warming to 1.5°C is expected to substantially reduce the probability of drought and**  
27 **risks associated with water availability (i.e. water stress) in some regions (*medium confidence*).** In  
28 particular, risks associated with increases in drought frequency and magnitude are substantially larger at 2°C  
29 than at 1.5°C in the Mediterranean region (including Southern Europe, Northern Africa, and the Near-East)  
30 and Southern Africa (*medium confidence*) {3.3.3, 3.3.4, Box 3.1, Box 3.2}.

31 **Risks to natural and human systems are lower at 1.5°C than 2°C (*high confidence*).** This is owing to the  
32 smaller rates and magnitudes of climate change, including reduced frequencies and intensities of  
33 temperature-related extremes. Reduced rates of change enhance the ability of natural and human systems to  
34 adapt, with substantial benefits for a range of terrestrial, wetland, coastal and ocean ecosystems (including  
35 coral reefs and wetlands), freshwater systems, as well as food production systems, human health, tourism,  
36 energy systems, and transportation {3.3.1, 3.4}.

37 **Some regions are projected to experience multiple compound climate-related risks at 1.5°C that will**  
38 **increase with warming of 2°C and higher (*high confidence*).** Some regions are projected to be affected by  
39 collocated and/or concomitant changes in several types of hazards. Multi-sector risks are projected to overlap  
40 spatially and temporally, creating new (and exacerbating current) hazards, exposures, and vulnerabilities that  
41 will affect increasing numbers of people and regions with additional warming. Small island states and  
42 economically disadvantaged populations are particularly at risk. {Box 3.5, 3.3.1, 3.4.5.3, 3.4.5.6, 3.4.11,  
43 3.5.4.9}.

1 **There is *medium confidence* that a global warming of 2°C would lead to an expansion of areas with**  
2 **significant increases in runoff as well as those affected by flood hazard, as compared to conditions at**  
3 **1.5°C global warming.** A global warming of 1.5°C would also lead to an expansion of the global land area  
4 with significant increases in runoff (*medium confidence*) as well as an increase in flood hazard in some  
5 regions (*medium confidence*) when compared to present-day conditions {3.3.5}.

6 **There is *high confidence* that the probability of a sea-ice-free Arctic Ocean during summer is**  
7 **substantially higher at 2°C when compared to 1.5°C.** It is *very likely* that there will be at least one sea-ice-  
8 free Arctic summer out of 10 years for warming at 2°C, with the frequency decreasing to one sea-ice-free  
9 Arctic summer every 100 years at 1.5°C. There is also *high confidence* that an intermediate temperature  
10 overshoot will have no long-term consequences for Arctic sea-ice coverage and that hysteresis behaviour is  
11 not expected {3.3.8, 3.4.4.7}.

12  
13 **Global mean sea level rise will be around 0.1 m less by the end of the century in a 1.5°C world as**  
14 **compared to a 2°C warmer world (*medium confidence*).** Reduced sea level rise could mean that up to 10.4  
15 million fewer people (based on the 2010 global population and assuming no adaptation) are exposed to the  
16 impacts of sea level globally in 2100 at 1.5°C as compared to 2°C {3.4.5.1}. A slower rate of sea level rise  
17 enables greater opportunities for adaptation (*medium confidence*) {3.4.5.7}. There is *high confidence* that sea  
18 level rise will continue beyond 2100. Instabilities exist for both the Greenland and Antarctic ice sheets that  
19 could result in multi-meter rises in sea level on centennial to millennial timescales. There is *medium*  
20 *confidence* that these instabilities could be triggered under 1.5° to 2°C of global warming {3.3.9, 3.6.3}.

21  
22 **The ocean has absorbed about 30% of the anthropogenic carbon dioxide, resulting in ocean**  
23 **acidification and changes to carbonate chemistry that are unprecedented in 65 million years at least**  
24 **(*high confidence*).** Risks have been identified for the survival, calcification, growth, development, and  
25 abundance of a broad range of taxonomic groups (i.e. from algae to fish) with substantial evidence of  
26 predictable trait-based sensitivities. Multiple lines of evidence reveal that ocean warming and acidification  
27 (corresponding to global warming of 1.5°C of global warming) is expected to impact a wide range of marine  
28 organisms, ecosystems, as well as sectors such as aquaculture and fisheries (*high confidence*) {3.3.10, 3.4.4}.

29  
30 **There are larger risks at 1.5°C than today for many regions and systems,** with adaptation being required  
31 now and up to 1.5°C. There are, however, greater risks and effort needed for adaptation to 2°C (*high*  
32 *confidence*) {3.4, Box 3.4, Box 3.5, Cross-Chapter Box 6 in this Chapter}.

33 **Future risks at 1.5°C will depend on the mitigation pathway and on the possible occurrence of a**  
34 **transient overshoot (*high confidence*).** The impacts on natural and human systems would be greater where  
35 mitigation pathways temporarily overshoot 1.5°C and return to 1.5°C later in the century, as compared to  
36 pathways that stabilizes at 1.5°C without an overshoot. The size and duration of an overshoot will also affect  
37 future impacts (e.g. loss of ecosystems, *medium confidence*). Changes in land use resulting from mitigation  
38 choices could have impacts on food production and ecosystem diversity {Sections 3.6.1 and 3.6.2, Cross-  
39 Chapter boxes 7 and 8 in this Chapter}.

#### 40 **Climate change risks for natural and human systems**

##### 41 *Terrestrial and Wetland Ecosystems*

42  
43  
44 **Risks of local species losses and, consequently, risks of extinction are much less in a 1.5°C versus a 2°C**  
45 **warmer world (*medium confidence*).** The number of species projected to lose over half of their climatically



1 determined geographic range (about 18% of insects, 16% of plants, 8% of vertebrates) is reduced by 50%  
2 (plants, vertebrates) or 66% (insects) at 1.5°C versus 2°C of warming (*high confidence*). Risks associated  
3 with other biodiversity-related factors such as forest fires, extreme weather events, and the spread of invasive  
4 species, pests, and diseases, are also reduced at 1.5°C versus 2°C of warming (*high confidence*), supporting  
5 greater persistence of ecosystem services {3.4.3.2, 3.5.2}.

6  
7 **Constraining global warming to 1.5°C rather than 2°C and higher has strong benefits for terrestrial  
8 and wetland ecosystems and for the preservation of their services to humans (*high confidence*).** Risks  
9 for natural and managed ecosystems are higher on drylands compared to humid lands. The terrestrial area  
10 affected by ecosystem transformation (13%) at 2°C, which is approximately halved at 1.5°C global warming  
11 (*high confidence*). Above 1.5°C, an expansion of desert and arid vegetation would occur in the  
12 Mediterranean biome (*medium confidence*), causing changes unparalleled in the last 10,000 years (*medium  
13 confidence*) {3.3.2.2, 3.4.3.5, 3.4.6.1., 3.5.5.10, Box 4.2}.

14  
15 **Many impacts are projected to be larger at higher latitudes due to mean and cold-season warming  
16 rates above the global average (*medium confidence*).** High-latitude tundra and boreal forest are  
17 particularly at risk, and woody shrubs are already encroaching into tundra (*high confidence*). Further  
18 warming is projected to cause greater effects in a 2°C world than a 1.5°C world, for example, constraining  
19 warming to 1.5°C would prevent the melting of an estimated permafrost area of 2 million km<sup>2</sup> over centuries  
20 compared to 2°C (*high confidence*) {3.3.2, 3.4.3, 3.4.4}.

#### 21 *Ocean ecosystems*

22  
23  
24 **Ocean ecosystems are experiencing large-scale changes, with critical thresholds expected to be reached  
25 at 1.5°C and above (*high confidence*).** In the transition to 1.5°C, changes to water temperatures will drive  
26 some species (e.g. plankton, fish) to relocate to higher latitudes and for novel ecosystems to appear (*high  
27 confidence*). Other ecosystems (e.g. kelp forests, coral reefs) are relatively less able to move, however, and  
28 will experience high rates of mortality and loss (*very high confidence*). For example, multiple lines of  
29 evidence indicate that the majority of warmer water coral reefs that exist today (70-90%) will largely  
30 disappear when global warming exceeds 1.5°C (*very high confidence*) {3.4.4, Box 3.4}.

31 **Current ecosystem services from the ocean will be reduced at 1.5°C, with losses being greater at 2°C  
32 (*high confidence*).** The risks of declining ocean productivity, shifts of species to higher latitudes, damage to  
33 ecosystems (e.g. coral reefs, and mangroves, seagrass and other wetland ecosystems), loss of fisheries  
34 productivity (at low latitudes), and changing ocean chemistry (e.g., acidification, hypoxia, dead zones),  
35 however, are projected to be substantially lower when global warming is limited to 1.5°C (*high confidence*)  
36 {3.4.4, Box 3.4}.

#### 37 *Water Resources*

38  
39  
40 **The projected frequency and magnitude of floods and droughts in some regions are smaller under a  
41 1.5°C versus 2°C of warming (*medium confidence*).** Human exposure to increased flooding is projected to  
42 be substantially lower at 1.5°C as compared to 2°C of global warming, although projected changes create  
43 regionally differentiated risks (*medium confidence*). The differences in the risks among regions are strongly  
44 influenced by local socio-economic conditions (*medium confidence*) {3.3.4, 3.3.5, 3.4.2}.

45 **Risks to water scarcity are greater at 2°C than at 1.5°C of global warming in some regions (*medium  
46 confidence*).** Limiting global warming to 1.5°C would approximately halve the fraction of world population

1 expected to suffer water scarcity as compared to 2°C, although there is considerable variability between  
2 regions (*medium confidence*). Socioeconomic drivers, however, are expected to have a greater influence on  
3 these risks than the changes in climate (*medium confidence*) {3.3.5, 3.4.2, Box 3.5}.

#### 4 *Land Use, Food Security and Food Production Systems*

5  
6  
7 **Global warming of 1.5°C (as opposed to 2°C) is projected to reduce climate induced impacts on crop**  
8 **yield and nutritional content in some regions (*high confidence*).** Affected areas include Sub-Saharan  
9 Africa (West Africa, Southern Africa), South-East Asia, and Central and South America. A loss of 7-10% of  
10 rangeland livestock globally is projected for approximately 2°C of warming with considerable economic  
11 consequences for many communities and regions {3.6, 3.4.6, Box 3.1, Cross-Chapter Box 6 in this Chapter}.

12 **Risks of food shortages are lower in the Sahel, southern Africa, the Mediterranean, central Europe,**  
13 **and the Amazon at 1.5°C of global warming when compared to 2°C (*medium confidence*).** This  
14 suggests a transition from medium to high risk of regionally differentiated impacts between 1.5 and 2°C for  
15 food security (*medium confidence*). International food trade is *likely* to be a potential adaptation response for  
16 alleviating hunger in low- and middle-income countries {Cross-Chapter Box 6 in this Chapter}.

17 **Fisheries and aquaculture are important to global food security but are already facing increasing risks**  
18 **from ocean warming and acidification (*medium confidence*), which will increase at 1.5°C global**  
19 **warming.** Risks are increasing for marine aquaculture and many fisheries at warming and acidification at  
20 1.5°C (e.g., many bivalves such as oysters, and fin fish; *medium confidence*), especially at low latitudes  
21 (*medium confidence*). Small-scale fisheries in tropical regions, which are very dependent on habitat  
22 provided by coastal ecosystems such as coral reefs, mangroves, seagrass and kelp forests, are at a high risk at  
23 1.5°C due to loss of habitat (*medium confidence*). Risks of impacts and decreasing food security become  
24 greater as warming and acidification increase, with substantial losses likely for coastal livelihoods and  
25 industries (e.g. fisheries, aquaculture) as temperatures increase beyond 1.5°C (*medium to high confidence*).  
26 {3.4.4, 3.4.5, 3.4.6, Box 3.1, Box 3.4, Box 3.5, Cross-Chapter Box 6 in this Chapter}

27 **Land use and land-use change emerge as a critical feature of virtually all mitigation pathways that**  
28 **seek to limit global warming to 1.5°C (*robust evidence, high agreement*).** Most least-cost mitigation  
29 pathways to limit peak or end-of-century warming to 1.5°C make use of Carbon Dioxide Removal (CDR),  
30 predominantly employing significant levels of Bioenergy with Carbon Capture and Storage (BECCS) and/or  
31 Afforestation and Reforestation (AR) in their portfolio of mitigation measures (*robust evidence, high*  
32 *agreement*) {Cross-Chapter Box 7 in this Chapter}.

33 **Large-scale, deployment of BECCS and/or AR would have a far-reaching land and water footprint**  
34 **(*medium evidence, high agreement*).** Whether this footprint results in adverse impacts, for example on  
35 biodiversity or food production, depends on the existence and effectiveness of measures to conserve land  
36 carbon stocks, measures to limit agricultural expansion so as to protect natural ecosystems, and the potential  
37 to increase agricultural productivity (*high agreement, medium evidence*). In addition, BECCS and/or AR  
38 would also have substantial direct effects on regional climate through biophysical feedbacks, which are  
39 generally not included in Integrated Assessments Models (*high confidence*). {Cross-Chapter Boxes 7 and 8  
40 in this Chapter, Section 3.6.2}

41 **The impacts of large-scale CDR deployment can be greatly reduced if a wider portfolio of CDR**  
42 **options is deployed, a holistic policy for sustainable land management is adopted and if increased**  
43 **mitigation effort strongly limits demand for land, energy and material resources, including through**  
44 **lifestyle and dietary change (*medium agreement, medium evidence*).** In particular, reforestation may be

1 associated with significant co-benefits if implemented so as to restore natural ecosystems (*high confidence*)  
2 {Cross-Chapter Box 7 in this Chapter}

### 3 4 *Human Systems: Human Health, Well-Being, Cities, and Poverty*

5  
6 **Any increase in global warming (e.g., +0.5°C) will affect human health (*high confidence*). Risks will be**  
7 **lower at 1.5°C than at 2°C for heat-related morbidity and mortality (*very high confidence*),**  
8 **particularly in urban areas because of urban heat islands (*high confidence*).** Risks also will be greater  
9 for ozone-related mortality if the emissions needed for the formation of ozone remain the same (*high*  
10 *confidence*), and for undernutrition (*medium confidence*). Risks are projected to change for some vector-  
11 borne diseases such as malaria and dengue fever (*high confidence*), with positive or negative trends  
12 depending on the disease, region, and extent of change (*high confidence*). Incorporating estimates of  
13 adaptation into projections reduces the magnitude of risks (*high confidence*) {3.4.7, 3.4.7.1}.

14 **Global warming of 2°C is expected to pose greater risks to urban areas than global warming of 1.5°C**  
15 **(*medium confidence*).** The extent of risk depends on human vulnerability and the effectiveness of adaptation  
16 for regions (coastal and non-coastal), informal settlements, and infrastructure sectors (energy, water, and  
17 transport) (*high confidence*) {3.4.5, 3.4.8}.

18  
19 **Poverty and disadvantage have increased with recent warming (about 1°C) and are expected to**  
20 **increase in many populations as average global temperatures increase from 1°C to 1.5°C and beyond**  
21 **(*medium confidence*).** Outmigration in agricultural-dependent communities is positively and statistically  
22 significantly associated with global temperature (*medium confidence*). Our understanding of the linkages of  
23 1.5°C and 2°C on human migration are limited and represent an important knowledge gap {3.4.10, 3.4.11,  
24 5.2.2, Table 3.5}.

### 25 26 *Key Economic Sectors and Services*

27  
28 **Globally, the projected impacts on economic growth in a 1.5°C warmer world are larger than those of**  
29 **the present-day (about 1°C), with the largest impacts expected in the tropics and the Southern**  
30 **Hemisphere subtropics (*limited evidence, low confidence*).** At 2°C substantially lower economic growth is  
31 projected for many developed and developing countries (*limited evidence, medium confidence*), with the  
32 potential to also limit economic damages at 1.5°C of global warming. {3.5.2, 3.5.3}.

33  
34 **The largest reductions in growth at 2°C compared to 1.5 °C of warming are projected for low- and**  
35 **middle-income countries and regions** (the African continent, southeast Asia, India, Brazil and Mexico)  
36 (*limited evidence, medium confidence*){3.5}.

37  
38 **Global warming has affected tourism and increased risks are projected for specific geographic regions**  
39 **and the seasonality of sun, beach, and snow sports tourism under warming of 1.5°C (*very high***  
40 ***confidence*).** Risks will be lower for tourism markets that are less climate sensitive, such as non-  
41 environmental (e.g., gaming) or large hotel-based activities (*high confidence*) {3.4.9.1}. Risks for coastal  
42 tourism, particularly in sub-tropical and tropical regions, will increase with temperature-related degradation  
43 (e.g. heat extremes, storms) or loss of beach and coral reef assets (*high confidence*) {3.4.9.1, 3.4.4.12; 3.3.6,  
44 Box 3.4}.

1

2 *Small islands, and coastal and low-lying areas*

3

4 **Small islands are projected to experience multiple inter-related risks at 1.5°C that will increase with**  
5 **warming of 2°C and higher (*high confidence*).** Climate hazards at 1.5°C are lower compared to 2°C (*high*  
6 *confidence*). Long term risks of coastal flooding and impacts on population, infrastructure and assets (*high*  
7 *confidence*), freshwater stress (*medium confidence*), and risks across marine ecosystems (*high confidence*),  
8 and critical sectors (*medium confidence*) increase at 1.5°C as compared to present and further increase at  
9 2°C, limiting adaptation opportunities and increasing loss and damage (*medium confidence*). Migration in  
10 small islands (internally and internationally) occurs due to multiple causes and for multiple purposes, mostly  
11 for better livelihood opportunities (*high confidence*) and increasingly due to sea level rise (*medium*  
12 *confidence*). {3.3.2.2, 3.3.6-9, 3.4.3.2, 3.4.4.2, 3.4.4.5, 3.4.4.12, 3.4.5.3, 3.4.7.1, 3.4.9.1, 3.5.4.9, Box 3.4,  
13 Box 3.5}.

14

15 **Impacts associated with sea level rise and changes to the salinity of coastal groundwater, increased**  
16 **flooding and damage to infrastructure, are critically important in sensitive environments such as small**  
17 **islands, low lying coasts and deltas at global warming of 1.5°C and 2°C (*high confidence*).** Localised  
18 subsidence and changes to river discharge can potentially exacerbate these effects {3.4.5.4}. Adaptation is  
19 happening today (*high confidence*) and remains important over multi-centennial timescales {3.4.5.3, 3.4.5.7,  
20 Box 3.5, 5.4.5.4}.

21

22 **Existing and restored natural coastal ecosystems may be effective in reducing the adverse impacts of**  
23 **rising sea levels and intensifying storms by protecting coastal and deltaic regions.** Natural  
24 sedimentation rates are expected to be able to offset the effect of rising sea levels given the slower rates of  
25 sea-level rise associated with 1.5°C of warming (*medium confidence*). Other feedbacks, such as landward  
26 migration of wetlands and the adaptation of infrastructure, remain important (*medium confidence*) {3.4.4.12,  
27 3.4.5.4, 3.4.5.7}

28

29 **Increased reasons for concern**

30 **There are multiple lines of evidence that there has been a substantial increase since AR5 in the levels**  
31 **of risk associated with four of the five Reasons for Concern (RFCs) for global warming levels of up to**  
32 **2°C (*high confidence*).** Constraining warming to 1.5°C rather than 2°C avoids risk reaching a ‘very high’  
33 level in RFC1 (Unique and Threatened Systems) (*high confidence*), and avoids risk reaching a ‘high’ level in  
34 RFC3 (Distribution of Impacts) (*high confidence*) and RFC4 (Global Aggregate Impacts) (*medium*  
35 *confidence*). It also reduces risks associated with RFC2 (Extreme Weather Events) and RFC5 (Large scale  
36 singular events) (*high confidence*) {3.5.2}.

37 **In “Unique and Threatened Systems” (RFC1) the transition from high to very high risk is located**  
38 **between 1.5°C and 2°C global warming as opposed to at 2.6°C global warming in AR5,** owing to new  
39 and multiple lines of evidence for changing risks for coral reefs, the Arctic, and biodiversity in general (*high*  
40 *confidence*) {3.5}.

41 1. **In “Extreme Weather Events” (RFC2) the transition from moderate to high risk is located**  
42 **between 1.0°C and 1.5°C global warming,** which is very similar to the AR5 assessment but there is  
43 greater confidence in the assessment (*medium confidence*). The impact literature contains little

- 1 information about the potential for human society to adapt to extreme weather events and hence it has  
2 not been possible to locate the transition from 'high' (red) to 'very high' risk within the context of  
3 assessing impacts at 1.5°C versus 2°C global warming. There is thus *low confidence* in the level at which  
4 global warming could lead to very high risks associated with extreme weather events in the context of  
5 this report {3.5}.
- 6 2. **In “Distribution of impacts” (RFC3) a transition from moderate to high risk is now located**  
7 **between 1.5°C and 2°C global warming as compared with between 1.6°C and 2.6°C global warming**  
8 **in AR5**, due to new evidence about regionally differentiated risks to food security, water resources,  
9 drought, heat exposure, and coastal submergence (*high confidence*) {3.5}.
- 10  
11 3. **In “Global aggregate impacts” (RFC4) a transition from moderate to high levels of risk now**  
12 **occurs between 1.5°C and 2.5°C global warming** as opposed to at 3°C warming in AR5, owing to new  
13 evidence about global aggregate economic impacts and risks to the earth’s biodiversity (*medium*  
14 *confidence*) {3.5}.
- 15 4. **In “Large scale singular events” (RFC5), moderate risk is located at 1°C global warming**  
16 **and high risks are located at 2.5°C global warming**, as opposed to 1.9°C (moderate) and 4°C global  
17 warming (high) risk in AR5 because of new observations and models of the West Antarctic ice sheet  
18 (*medium confidence*) {3.3.9, 3.5.2, 3.6.3}
- 19  
20  
21

### 1 **3.1 About the chapter**

2

3 Chapter 3 uses relevant definitions of a potential 1.5°C warmer world from Chapters 1 and 2 and builds  
4 directly on their assessment of gradual versus overshoot scenarios. It interacts with information presented in  
5 Chapter 2 via the provision of specific details relating to the mitigation pathways (e.g., land use changes) and  
6 their implications for impacts. Information for the assessment and implementation of adaptation options in  
7 Chapter 4, and the context for considering the interactions of climate change with sustainable development in  
8 Chapter 5 for the assessment of impacts on sustainability, poverty and inequalities at the level of sub-regions  
9 to households, are provided by Chapter 3.

10 This chapter is necessarily transdisciplinary in its coverage of the climate system, natural and managed  
11 ecosystems, and human systems and responses, due to the integrated nature of the natural and human  
12 experience. While climate change is acknowledged as a centrally important driver, it is not the only driver of  
13 risks to human and natural systems, and in many cases, it is the interaction between these two broad  
14 categories of risk that is important (Chapter 1).

15 The flow of the chapter, linkages between sections, a list of chapter and cross chapter boxes, and a content  
16 guide for reading according to focus or interest are given in Figure 3.1. Key definitions used in the chapter  
17 are collected in the Glossary. Confidence language is used throughout this chapter and likelihood statements  
18 (e.g. *likely*, *very likely*) are provided when there is *high* confidence in the assessment.

19

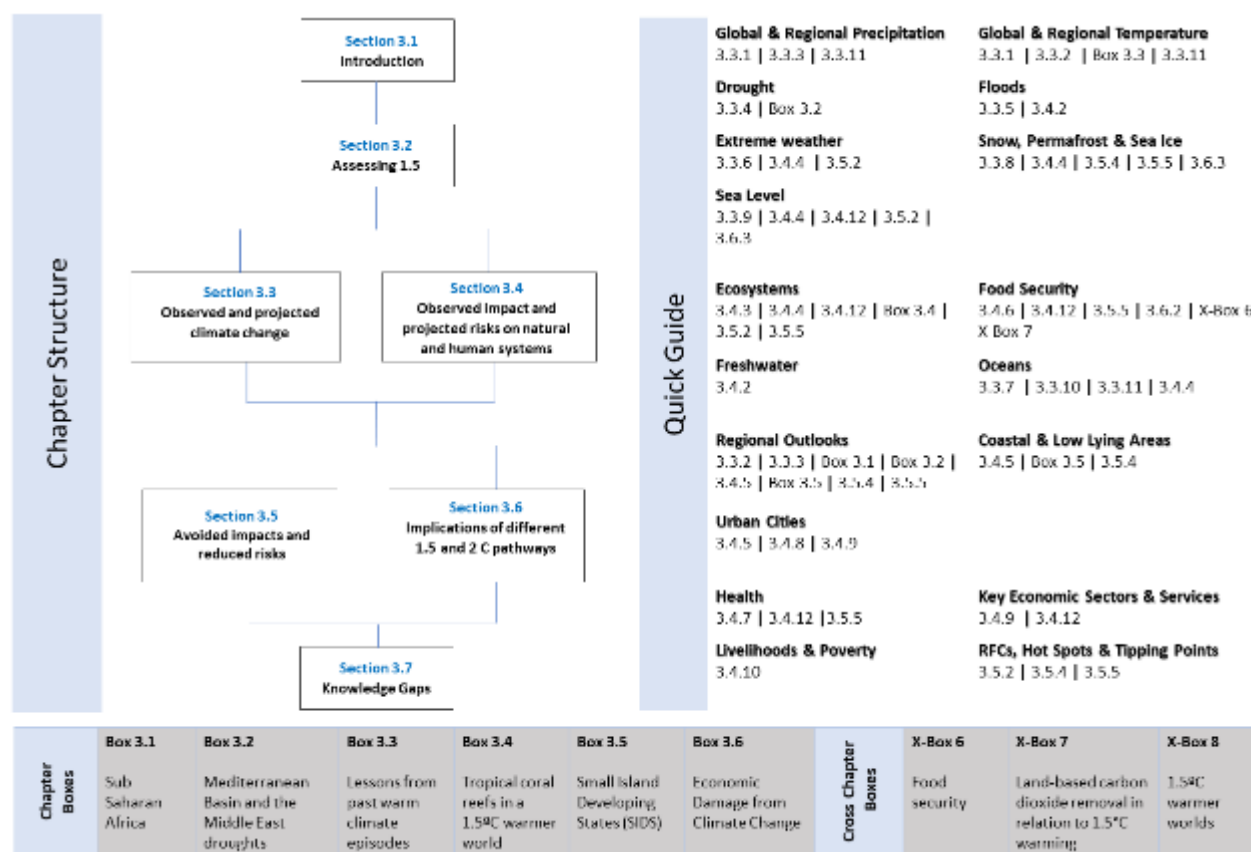

1

2 **Figure 3.1:** Chapter 3 structure and quick guide

3

4 The underlying literature assessed in Chapter 3 is broad, including a large number of recent publications  
 5 specific to assessments for 1.5°C warming. The chapter also utilizes information covered in prior IPCC  
 6 special reports, for example Special Report on Managing the Risks of Extreme Events and Disasters to  
 7 Advance Climate Change Adaptation (SREX, IPCC, 2012), and many chapters which assess impacts on  
 8 natural and managed ecosystems and humans and adaptation options from the IPCC WGII Fifth Assessment  
 9 Report (AR5) (IPCC, 2014b). For this reason, the chapter provides information based on a broad range of  
 10 assessment methods. Details about the approaches used are presented in Section 3.2.

11

12 Section 3.3 gives a general overview of recent literature on observed climate change impacts as the context  
 13 for projected future risks. With a few exceptions, the focus is on analyses of *transient responses* at 1.5°C and  
 14 2°C, with simulations of *short-term stabilization scenarios* (Section 3.2) also assessed in some cases. In  
 15 general, *long-term equilibrium stabilization responses* could not be assessed due to lack of data availability.  
 16 A detailed analysis of detection and attribution is not provided. Furthermore, possible interventions in the  
 17 climate system through radiation modification measures which are not tied to reductions of greenhouse gas  
 18 emissions or concentrations are not assessed in this chapter.

19

20 Understanding the observed impacts and projected risks of climate change forms a crucial element in  
 21 understanding how the world is likely to change under global warming of 1.5°C above the preindustrial

1 period (with reference to 2°C). Section 3.4 explores the new literature and updates the assessment of impacts  
2 and projected risks into the future for a large number of natural and human systems. By also exploring  
3 adaptation opportunities (where the literature allows), the section prepares the ground for later discussions in  
4 subsequent chapters about opportunities to tackle both mitigation and adaptation. The section is mostly  
5 globally focussed because of limited research on regional risks and adaptation options at 1.5°C and 2°C. For  
6 example, on the risks of warming of 1.5°C and 2°C in urban areas, and climate-sensitive health outcomes,  
7 such as climate related disease, medical impacts of poor air quality, or mental health, were not considered  
8 because of the lack of projections of how risks might change in 1.5°C and 2°C worlds. In addition, the  
9 complex interactions of climate change with drivers of poverty and livelihoods meant it was not possible to  
10 detect and attribute recent changes to climate change, even with increasing documentation of climate-related  
11 impacts on places where indigenous peoples live and where subsistence-oriented communities are to be  
12 found, because of limited projections of the risks associated with warming of 1.5°C and 2°C.

13  
14 To explore avoided impacts and reduced risks at 1.5°C compared with 2°C, the chapter adopts the AR5  
15 ‘Reasons for Concern’ aggregated projected risk framework (Section 3.5). Updates in terms of the  
16 aggregation of risk are informed by the most recent literature and the assessments offered in Sections 3.3 and  
17 3.4 with focus on the avoided impacts at 1.5°C as compared to 2°C. Economic benefits to be obtained  
18 (Section 3.5.3), climate change ‘hot spots’ that can be avoided or reduced (Section 3.5.4 as guided by the  
19 assessments of Sections 3.3, 3.4 and 3.5), and tipping points that can be avoided (Section 3.5.5) at 1.5°C  
20 compared to higher degrees of global warming, are all examined. These latter assessments are, however,  
21 constrained to regional analysis, and the section does not include an assessment of loss and damages.

22  
23 Section 3.6 provides an overview on specific aspects of the mitigation pathways considered compatible with  
24 1.5°C global warming including some overshoot above 1.5°C global warming during the 21<sup>st</sup> century. Non-  
25 CO<sub>2</sub> implications and projected risks of mitigation pathways, such as changes to land use and atmospheric  
26 compounds are presented and explored. Finally, implications for sea ice, sea level and permafrost beyond the  
27 end of the century are assessed.

28  
29 The exhaustive assessment of 1.5°C specific literature presented across all the sections in Chapter 3  
30 highlighted knowledge gaps resulting from the heterogeneous information across systems, regions and  
31 sectors. Some of these gaps are listed in Section 3.7.

32  
33

## 34 **3.2 How are risks at 1.5°C and higher levels of global warming assessed in this chapter?**

35

36 The methods that are applied for assessing observed and projected changes in climate and weather are  
37 presented in Section 3.2.1 while those used for assessing the observed impacts and projected risks to natural  
38 and managed systems, and human settlements, are described in Section 3.2.2. Given that changes in climate  
39 associated with 1.5°C of global warming were not the focus of past IPCC reports, dedicated approaches  
40 based on recent literature and which are specific to the present report, are also described. Background on  
41 specific methodological aspects (climate model simulations available for assessments at 1.5°C global  
42 warming, attribution of observed changes in climate and their relevance for assessing projected changes at  
43 1.5°C and 2°C global warming, and the propagation of uncertainties from climate forcing to impacts on the  
44 ecosystems) are provided in the Supplementary Material 3.SM.

45

### 46 **3.2.1 How are changes in climate and weather at 1.5°C versus higher levels of warming assessed?**

47



1 Evidence for the assessment of changes to climate at 1.5°C versus 2°C can draw both from observations and  
2 model projections. Global Mean Surface Temperature (GMST) anomalies were about +0.87°C (±0.10°C  
3 *likely* range) above pre-industrial industrial (1850-1900) values in the 2006-2015 decade, with a recent  
4 warming of about 0.2°C (±0.10°C) per decade (Chapter 1). Human-induced global warming reached  
5 approximately 1°C (±0.2°C *likely* range) in 2017 (Chapter 1). While some of the observed trends may be due  
6 to internal climate variability, methods of detection and attribution can be applied to assess which part of the  
7 observed changes may be attributed to anthropogenic forcing (Bindoff et al., 2013b). Hence, evidence from  
8 attribution studies can be used to assess changes in the climate system that are already detectable at lower  
9 levels of global warming and would thus continue to change for a further increase of 0.5°C or 1°C in global  
10 warming (see Supplementary Material 3.SM.1 and Sections 3.3.1, 3.3.2, 3.3.3, 3.3.4 and 3.3.11). A recent  
11 study also investigated significant changes in extremes for a 0.5°C difference in global warming based on the  
12 historical record (Schleussner et al., 2017).

13  
14 Climate model simulations are necessary for the investigation of the response of the climate system to  
15 various forcings, in particular for forcings associated with higher levels of greenhouse gas concentrations.  
16 Model simulations include experiments with global and regional climate models, as well as impact models  
17 (driven with output from climate models) to evaluate the risk related to climate change for natural and  
18 human systems (Supplementary Material 3.SM.1). Climate model simulations were generally used in the  
19 context of particular ‘climate scenarios’ from previous IPCC reports (e.g., IPCC, 2007, 2013). This means  
20 that emission scenarios (IPCC, 2000) were used to drive climate models, providing different projections for  
21 given emissions pathways. The results were consequently used in a ‘storyline’ framework, which presents  
22 the development of climate in the course of the 21<sup>st</sup> century and beyond, if a given emission pathway was to  
23 be followed. Results were assessed for different time slices within the model projections, for example for  
24 2016-2035 (‘near term’, which is slightly below a 1.5°C global warming in most scenarios, Kirtman et al.,  
25 2013), 2046-65 (mid 21<sup>st</sup> century, Collins et al., 2013), and 2081-2100 (end of 21<sup>st</sup> century, Collins et al.,  
26 2013). Given that this report focuses on climate change for a given mean global temperature response (1.5°C  
27 or 2°C), methods of analysis had to be developed and/or adapted from previous studies in order to provide  
28 assessments for the specific purposes here.

29  
30 A major challenge in assessing climate change under 1.5°C (or 2°C and higher-level) global warming  
31 pertains to the **definition of a ‘1.5°C or 2°C climate projection’** (see also Cross-Chapter Box 8 in this  
32 Chapter). Resolving this challenge includes the following considerations:

- 33  
34 A. The need for distinguishing between (a) **transient climate responses** (i.e. those that ‘pass through’  
35 1.5°C or 2°C global warming), (b) **short-term stabilization responses** (i.e. late 21<sup>st</sup>-century  
36 scenarios that result in stabilization at a mean global warming of 1.5°C or 2°C by 2100), and (c)  
37 **long-term equilibrium stabilization responses** (i.e. once climate equilibrium at 1.5°C or 2°C is  
38 reached, after several millennia). These responses can be very different in terms of climate variables  
39 and the inertia associated with a given climate forcing. A striking example is Sea Level Rise (SLR).  
40 In this case, projected increases within the 21<sup>st</sup> century are minimally dependent on the considered  
41 scenario yet stabilize at very different levels for a long-term warming of 1.5°C versus 2°C (Section  
42 3.3.9).
- 43  
44 B. That ‘1.5°C or 2°C emissions scenarios’ presented in Chapter 2 are targeted to hold warming below  
45 1.5°C or 2°C with a certain probability (generally 2/3) over the course, or end, of the 21<sup>st</sup> century.  
46 These scenarios should be seen as operationalisations of 1.5°C or 2°C worlds. However, when these  
47 emission scenarios are used to drive climate models, some of the resulting simulations lead to

1 warming above these respective thresholds (typically with a probability of 1/3, see Chapter 2 and  
2 Cross-Chapter Box 8 in this Chapter). This is due both to discrepancies between models and internal  
3 climate variability. For this reason, the climate outcome for any of these scenarios, even those  
4 excluding an overshoot (see next point, C.), include some probability of reaching a global climate  
5 warming higher than 1.5°C or 2°C. Hence, a comprehensive assessment of climate risks associated  
6 with ‘1.5°C or 2°C climate scenarios’ needs to include consideration of higher levels of warming  
7 (e.g. up to 2.5°C -3°C, see Chapter 2 and Cross-Chapter Box 8 in this Chapter).

- 8
- 9 C. Most of the ‘1.5°C scenarios’, and some of the ‘2°C emissions scenarios’ of Chapter 2, include a  
10 temperature overshoot during the course of the 21<sup>st</sup> century. This means that median temperature  
11 projections under these scenarios exceed the target warming levels over the course of the century  
12 (typically up to 0.5°C-1°C higher than the respective target levels at most), before warming returns  
13 to below 1.5°C or 2°C achieved by 2100. During the overshoot phase, impacts would therefore  
14 correspond to higher transient temperature levels than 1.5°C or 2°C. For this reason, impacts for  
15 transient responses at these higher levels are also partly addressed in Cross-Chapter Box 8 in this  
16 Chapter on 1.5°C warmer worlds, and some analyses for changes in extremes are also displayed for  
17 higher levels of warming in Section 3.3 (Figures 3.5, 3.6, 3.9, 3.10, 3.12, 3.13). Most importantly,  
18 different overshoot scenarios may have very distinct impacts depending on (a) the peak temperature  
19 of the overshoot, (b) the length of the overshoot period, and (c) the associated rate of change in  
20 global temperature over the time period of the overshoot. While some of these issues are briefly  
21 addressed in Sections 3.3 and 3.6, and the Cross-Chapter Box 8 (in this Chapter), the definition and  
22 questions surrounding overshoot will need to be addressed more comprehensively in the IPCC AR6  
23 report.
- 24
- 25 D. The meaning of ‘1.5°C or 2°C’ global warming climate was not defined prior to this report, although  
26 it is defined as relative to the climate associated with the Pre-Industrial Period. This requires an  
27 agreement on the exact reference time period (for 0°C warming) and the time frame over which the  
28 global warming is assessed (e.g. typically a climatic time period, such as one that is 20 or 30 years in  
29 length). As discussed in Chapter 1, a 1.5°C climate is one in which temperature differences averaged  
30 over a multi-decade timescale are 1.5°C above the pre-industrial reference period. Greater detail is  
31 provided in the Cross-Chapter Box 8. Inherent to this is the observation that the mean temperature of  
32 a ‘1.5°C warmer world’ can be regionally and temporally much higher (e.g. regional annual  
33 temperature extremes can display a warming of more than 6°C, see Section 3.3 and Cross-Chapter  
34 Box 8 in this Chapter).
- 35
- 36 E. Non-greenhouse gas related interference with mitigation pathways can strongly affect regional  
37 climate. For example, biophysical feedbacks from changes in land use and irrigation (e.g. Hirsch et  
38 al., 2017; Thiery et al., 2017), or projected changes in short-lived pollutants (e.g. Z. Wang et al.,  
39 2017), can have large influences on local temperatures and climate conditions. While these effects  
40 are not explicitly integrated into the scenarios developed in Chapter 2, they may affect projected  
41 changes in climate for 1.5°C of global warming. These issues are addressed in more detail in Section  
42 3.6.2.2.

43

44 The assessment done in the current chapter largely focusses on the analysis of **transient responses in**  
45 **climate at 1.5°C versus 2°C** and higher levels of warming (see point A. above, Section 3.3). It generally  
46 uses the Empirical Scaling Relationship approach (ESR, Seneviratne et al., 2018c), also termed ‘time  
47 sampling’ approach (James et al., 2017), which consists of sampling the response at 1.5°C and other levels of

1 global warming from all available global climate model scenarios for the 21<sup>st</sup> century (e.g., Schleussner et  
2 al., 2016b; Seneviratne et al., 2016; Wartenburger et al., 2017). The ESR approach focuses more on the  
3 derivation of a continuous relationship, while the term time sampling is more commonly used when  
4 comparing a limited number of warming levels (e.g. 1.5°C versus 2°C). A similar approach in the case of  
5 Regional Climate Model (RCM) simulations consists of sampling the RCM model output corresponding to  
6 the time frame at which the driving General Circulation Model (GCM) reaches the considered temperature  
7 level (e.g., as done within the IMPACT2C project (Jacob and Solman, 2017), see description in Vautard et  
8 al. (2014)). As an alternative to the ESR or time sampling approach, pattern scaling may be used. Pattern  
9 scaling is a statistical approach that describes relationships of specific climate responses as a function of  
10 global temperature change. Some assessments of this chapter are also based on this method. The  
11 disadvantage of pattern scaling, however, is that the relationship may not perfectly emulate the models'  
12 responses at each location and for each global temperature level (James et al., 2017). Expert judgement is a  
13 third methodology that can be used to assess probable changes at 1.5°C or 2°C by combining changes that  
14 have been attributed for the observed time period (corresponding already to a warming of 1°C or smaller if  
15 assessed over a shorter time period) and known projected changes at 3°C or 4°C above the pre-industrial  
16 (Supplementary Material 3.SM.1). In order to compare effects induced by a 0.5°C difference in global  
17 warming, it is also possible to use, in a first approximation, the historical record as a proxy in which two  
18 periods are compared in cases where they approximate this difference in warming (e.g. such as 1991-2010  
19 and 1960-1979, e.g. Schleussner et al., 2017). Using observations, however, does not allow an accounting for  
20 possible non-linear changes that would occur above 1°C or as 1.5°C of global warming is achieved.

21  
22 In some cases, assessments for **short-term stabilization responses** could also be provided, derived from  
23 using a subset of model simulations that reach a given temperature limit by 2100, or were driven with Sea  
24 Surface Temperature (SST) consistent with such scenarios. This includes new results from the 'Half a degree  
25 additional warming, prognosis and projected impacts' (HAPPI) project (Chapter 1, Section 1.5.2, Mitchell et  
26 al., 2017). It should be noted that there is evidence that for some variables (e.g. temperature and precipitation  
27 extremes), responses after short-term stabilization (i.e. approximately equivalent to the RCP2.6 scenario) are  
28 very similar to the transient response of higher-emission scenarios (Seneviratne et al., 2016, 2018a;  
29 Wartenburger et al., 2017; Tebaldi and Knutti, 2018). This is, however, less the case for mean precipitation  
30 (e.g., Pendergrass et al., 2015)) for which other aspects of the emissions scenarios appear relevant.

31  
32 For the assessment of **long-term equilibrium stabilization responses**, this chapter uses results from  
33 existing simulations where available (e.g. for sea level rise), although the available data for this type of  
34 projections is limited for many variables and scenarios and will need to be addressed in more depth in the  
35 IPCC AR6 report.

36  
37 Supplementary Material 3.SM.1 of this chapter includes greater detail of the climate models and associated  
38 simulations that were used to support the present assessment, as well as a background on detection and  
39 attribution approaches of relevance to assessing changes in climate at 1.5°C global warming.

40  
41

### 42 **3.2.2 How are potential impacts on ecosystems assessed at 1.5°C versus higher levels of warming?**

43

44 Considering that the observed impacts so far are for a lower global warming than 1.5°C (generally up to the  
45 2006-2015 decade, i.e. for a global warming of 0.87°C or less; see above), direct information on the impacts  
46 of a global warming of 1.5°C is not yet available. The global distribution of observed impacts shown in the  
47 AR5 (Cramer et al., 2014), however, demonstrates that methodologies now exist which are capable of

1 detecting impacts in systems strongly influenced by confounding factors (e.g. urbanization or more generally  
2 human pressure) or where climate may play only a secondary role in driving impacts. Attribution of  
3 observed impacts to greenhouse gas forcing is more rarely performed, but a recent study (Hansen and Stone,  
4 2016) shows that most of the detected temperature-related impacts that were reported in the AR5 (Cramer et  
5 al., 2014) can be attributed to anthropogenic climate change, while the signals for precipitation-induced  
6 responses are more ambiguous.

7  
8 One simple approach for assessing possible impacts on natural and managed systems at 1.5°C versus 2°C  
9 consists of identifying impacts of a global 0.5°C warming in the observational record (e.g., Schleussner et  
10 al., 2016b), assuming that the impacts would scale linearly for higher levels of warming (although this may  
11 not be appropriate). Another approach is to use conclusions from past climates combined with the modeling  
12 of the relationships between climate drivers and natural systems (Box 3.3). A more complex approach relies  
13 on laboratory or field experiments (Dove et al., 2013; Bonal et al., 2016) which provide useful information  
14 on the causal effect of a few factors (which can be as diverse as climate, greenhouse gases (GHG),  
15 management practices, biological and ecological factors) on specific natural systems that may have unusual  
16 physical and chemical characteristics (e.g., Fabricius et al., 2011; Allen et al., 2017). The latter can be  
17 important in helping to develop and calibrate impact mechanisms and models through empirical  
18 experimentation and observation.

19  
20 Risks for natural and human systems are often assessed with impact models where climate inputs are  
21 provided by Representative Concentration Pathway (RCP)-based climate projections. Studies projecting  
22 impacts at 1.5°C or 2°C global warming have increased in recent times (see Section 3.4) even if the four  
23 RCP scenarios used in the AR5 are not strictly associated to these levels of global warming levels. Several  
24 approaches have been used to extract the required climate scenarios, as described in Section 3.2.1. As an  
25 example, Schleussner et al. (2016b) applied time sampling (or ESR) approach (described in Section 3.2.1) to  
26 estimate the differential effect of 1.5°C and 2°C global warming on water availability and impacts on  
27 agriculture using an ensemble of simulations under the RCP8.5 scenario. As a further example using a  
28 different approach, Iizumi et al. (2017) derived a 1.5°C scenario from simulations with a crop model using  
29 interpolation between the no-change (approximately 2010) conditions and the RCP2.6 scenario (with a  
30 global warming of +1.8°C in 2100), and derived the corresponding 2°C scenario from RCP2.6 and RCP4.5  
31 simulations in 2100. The Inter-Sectoral Impact Model Integration and Intercomparison Project Phase 2  
32 (ISIMIP2) (Frieler et al., 2017) extended this approach to a number of sectoral impacts on the terrestrial and  
33 marine ecosystems. In most cases, the risks are assessed by impact models coupled offline to climate models  
34 after bias correction, which may modify long-term trends (Grillakis et al., 2017).

35  
36 Assessment of local impacts of climate change necessarily involves a change in scale (i.e from the global  
37 scale to that of natural or human systems) (Frieler et al., 2017; Reyer et al., 2017d; Jacob et al., 2018). An  
38 appropriate method of downscaling (Supplementary Material 3.SM.1) is crucially important in translating  
39 perspectives on 1.5°C and 2°C to scales and impacts relevant to humans and ecosystems. A major challenge  
40 that is associated with this requirement is to reproduce correctly the variance of local to regional changes, as  
41 well as the frequency and amplitude of the extreme events (Vautard et al., 2014). In addition, maintaining  
42 physical consistency between downscaled variables is also important, but challenging (Frost et al., 2011).

43  
44 Another major challenge relates to the propagation of the uncertainties at each step of the methodology, from  
45 the global forcings to the global climate, and regional climate to the impacts at the ecosystem level, taking  
46 into account local disturbances and local policy effects. The risks for natural and human systems are the  
47 result of intricate global and local drivers, which makes quantitative uncertainty analysis difficult. Such

1 analyses are partly done using multi-model approaches, such as multi-climate and multi-impact models  
2 (Warszawski et al., 2013, 2014; Frieler et al., 2017). In some cases, the greater proportion of the uncertainty  
3 (e.g., crop projections) is due to variation among crop models rather than that of the downscaled climate  
4 models being used (Asseng et al., 2013). The study of the error propagation is an important issue for coupled  
5 models. Dealing correctly with the uncertainties in a robust probabilistic model is particularly important  
6 when considering the potential for relatively small changes to affect the already small signal associated with  
7 0.5°C (Supplementary Material 3.SM.1). The computation of the impact per unit of climatic change either  
8 based on models or data is a simple way to present the probabilistic ecosystem response taking into account  
9 the various sources of uncertainties (Fronzek et al., 2011).

10  
11 In summary, in order to assess risks at 1.5°C and higher levels of global warming, several considerations  
12 need to be taken into account. Projected climates under 1.5°C of global warming can be different depending  
13 on the temporal aspects and pathways of emissions. Considerations include whether global temperature is a)  
14 temporarily at this level (i.e. is a transient phase on its way to higher levels of warming), b) arrives at 1.5°C  
15 after stabilization of greenhouse gas concentrations with or without overshoot, or c) is at this level as part of  
16 long-term climate equilibrium (after several millennia). Assessments of impacts of 1.5°C warming are  
17 generally based on climate simulations for these different possible pathways. More data and analyses are  
18 available for transient impacts (a). There are fewer data for dedicated climate model simulations that are able  
19 to assess pathways consistent with (b). There are very limited data available for the assessment of changes at  
20 climate equilibrium (c). In some cases, inferences regarding the impacts of further warming of 0.5°C above  
21 today (i.e. 1.5°C global warming) can also be drawn from observations of similar sized changes (0.5°C) that  
22 have occurred in the past (e.g. last 50 years). However, impacts can only be partly inferred from these types  
23 of observations given the strong possibility of non-linear changes, as well as lag effects for some climate  
24 variables (e.g. sea level rise, snow and ice melt). For the impact models, three problems are noted about the  
25 coupling procedure: (i) the bias correction of the climate model which may modify the simulated response of  
26 the ecosystem, (ii) the necessity to downscale the climate model outputs to reach a pertinent scale for the  
27 ecosystem without losing the physical consistency of the downscaled climate fields, and (iii) the necessity to  
28 develop an integrated study of the uncertainties.

### 3.3 Global and regional climate changes and associated hazards

33 This section provides the assessment of changes in climate at 1.5°C global warming relative to higher global  
34 mean temperatures. Section 3.3.1 provides a brief overview of changes to global climate. Sections 3.3.2-  
35 3.3.11 provide assessments for specific aspects of the climate system, including regional assessments for  
36 temperature (Section 3.3.2) and precipitation (Section 3.3.3) means and extremes. Analyses of regional  
37 changes are based on the set of regions displayed in Figure 3.2. A synthesis of the main conclusions of this  
38 section is provided in Section 3.3.11. The section builds upon assessments from the IPCC AR5 WG1 report  
39 (Bindoff et al., 2013a; Christensen et al., 2013; Collins et al., 2013; Hartmann et al., 2013; IPCC, 2013) and  
40 Chapter 3 of the IPCC Special Report on Managing the Risks of Extreme Events and disasters to Advance  
41 Climate Change Adaptation (SREX)(Seneviratne et al., 2012), as well as a substantial body of new literature  
42 related to projections of climate at 1.5°C and 2°C of warming above the pre-industrial period (e.g., Vautard  
43 et al., 2014; Fischer and Knutti, 2015; Schleussner et al., 2016b; Seneviratne et al., 2016, 2018c; Déqué et  
44 al., 2017; Maule et al., 2017; Mitchell et al., 2017; Wartenburger et al., 2017; Zaman et al., 2017; Betts et al.,  
45 2018; Jacob et al., 2018; Kharin et al., 2018; Mitchell et al., 2018; Wehner et al., 2018). The main  
46 assessment methods are as already detailed in Section 3.2.

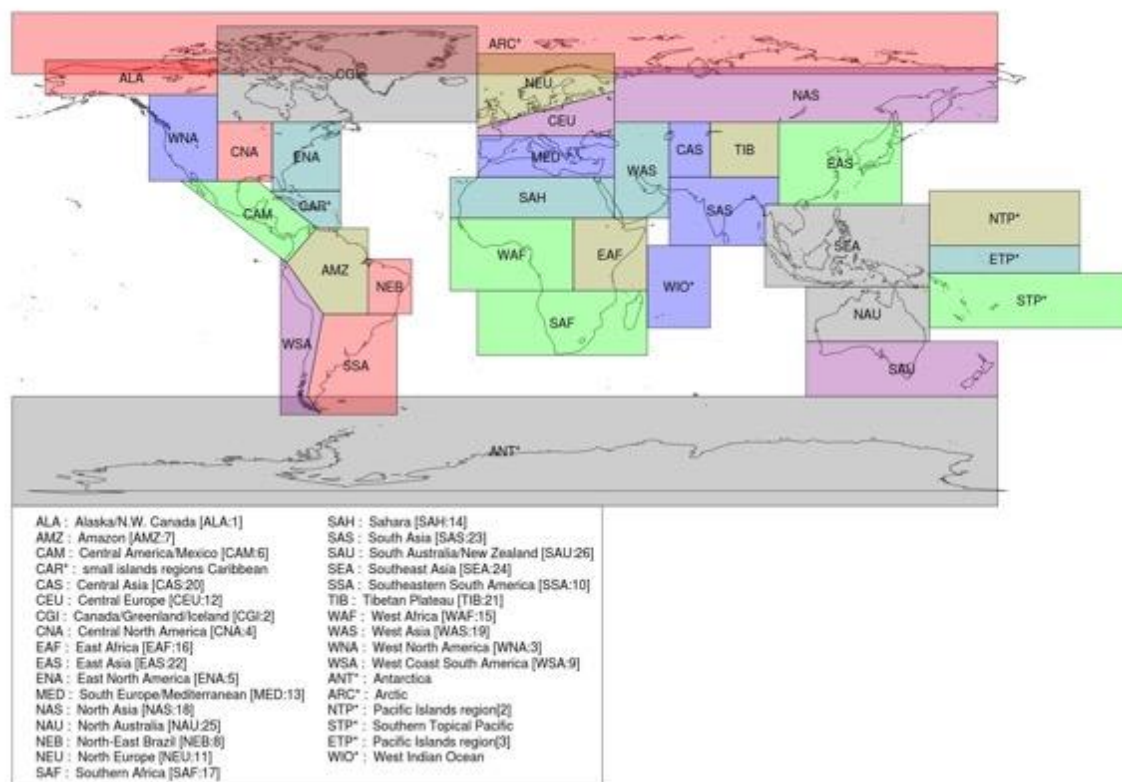

1 **Figure 3.2:** Regions used for regional analyses provided in Section 3.3. The choice of regions is based on the IPCC  
 2 Fifth Assessment Report (AR5, Chapter 14, Christensen et al., 2013) and Annex 1: Atlas and the Special  
 3 Report on Managing the Risks of Extreme Events and Disasters to Advance Climate Change Adaptation  
 4 (SREX, Chapter 3, Seneviratne et al., 2012), including seven additional regions (Arctic, Antarctic and  
 5 islands) compared to the IPCC SREX report (indicated with asterisks). Analyses for regions with asterisks  
 6 are provided in the Supplementary Material 3.SM.2

### 9 3.3.1 Global changes in climate

11 There is *high confidence* that the Global Mean Surface Temperature (GMST) warming has reached 0.87°C  
 12 ( $\pm 0.10^\circ\text{C}$  *likely* range) above pre-industrial in the 2006-2015 decade (Chapter 1). The AR5 assessed that the  
 13 globally averaged temperature (combined over land and ocean) displayed a warming of about 0.85°C  
 14 [0.65°C to 1.06°C] for the period 1880-2012, with a large fraction of the detected global warming being  
 15 attributed to anthropogenic forcing (Bindoff et al., 2013a; Hartmann et al., 2013; Stocker et al., 2013). While  
 16 new evidence has highlighted that sampling biases and the choice of approaches to estimate GMST (e.g.,  
 17 using water versus air temperature over oceans; model simulations versus observations-based estimates) can  
 18 affect estimates of GMST warming (Richardson et al., 2016) (see also Supplementary Material 3.SM.2), the  
 19 present assessment is consistent with that of the AR5 regarding a detectable and dominant effect of  
 20 anthropogenic forcing on observed trends in global temperature (e.g., also confirmed in Ribes et al., 2017).  
 21 As highlighted in Chapter 1, human-induced warming reached approximately 1°C ( $\pm 0.2^\circ\text{C}$  *likely* range) in  
 22 2017. More background on recent observed trends in global climate is provided in the Supplementary  
 23 Material 3.SM.2.

1  
2  
3  
4  
5  
6  
7  
8  
9  
10  
11  
12  
13  
14  
15  
16  
17  
18

A global warming of 1.5°C implies warmer mean temperatures compared to pre-industrial times in almost all locations on both land and oceans (*high confidence*) (Figure 3.3). In addition, differences resulting from 1.5°C and 2°C global warming are detectable in mean temperatures in almost all locations on both land and ocean (*high confidence*). The land-sea contrast in temperature warming is important and implies particularly large changes in temperature over land, with larger mean warming than 1.5°C in most land regions (*high confidence*; see Section 3.3.2 for more details). The highest warming of the mean temperature is found in the northern high latitudes (*high confidence*; Figure 3.3, see Section 3.3.2 for more details). Projections for precipitation are more uncertain, but highlight significant increases in mean precipitation in the Northern Hemisphere high latitudes at 2°C versus 1.5°C global warming (*medium confidence*) (Figure 3.3). For droughts, changes in evapotranspiration and precipitation timing are also relevant (see Section 3.3.4). Figure 3.4 displays changes in temperature extremes (the hottest day of the year, TXx, and the coldest day of the year TNn) and heavy precipitation (the annual maximum 5-day precipitation, Rx5day). These analyses reveal distinct patterns of changes, with highest changes in TXx in mid-latitude land, and highest changes in TNn in high latitudes (both land and oceans). Differences at 1.5°C versus 2°C are significant across the globe. Changes in heavy precipitation are less robust, but display particularly strong differences in the high latitudes.

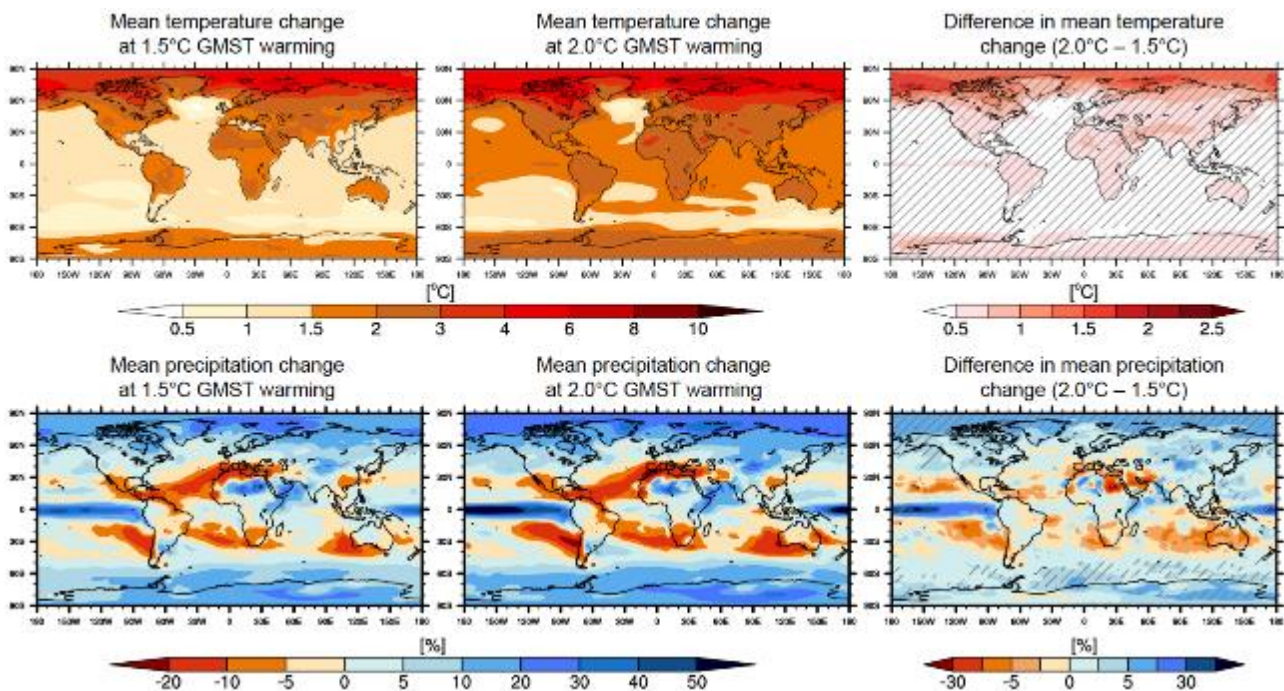

19  
20  
21  
22  
23  
24  
25  
26  
27  
28  
29

**Figure 3.3:** Projected mean temperature (top) and mean precipitation changes (bottom) at 1.5°C global warming (left) and 2°C global warming (middle) compared to pre-industrial time period (1861-1880), and difference (right; hatching highlights areas in which 2/3 of the models agree on the sign of change). Assessed from transient response over 20-year time period at given warming, based on Representative Concentration Pathway (RCP)8.5 Coupled Model Intercomparison Project Phase 5 (CMIP5) model simulations (adapted from Seneviratne et al., 2016, and Wartenburger et al., 2017, see Supplementary Material 3.SM.2 for more details). Note that the responses at 1.5°C Global Mean Surface Temperature (GMST) warming are similar for RCP2.6 simulations (see Supplementary Material 3.SM.2).

1

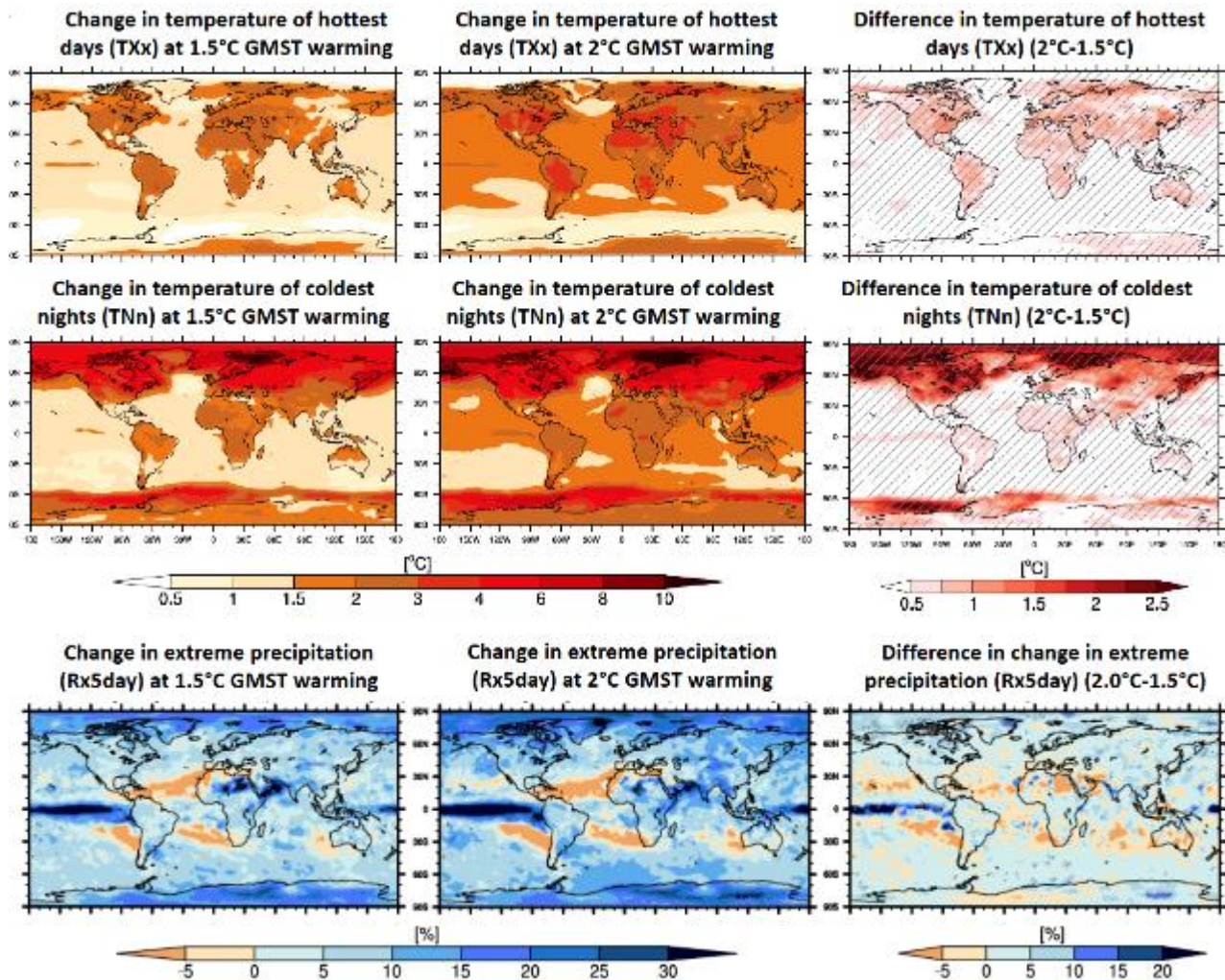

**Figure 3.4:** Projected change in extreme at 1.5°C global warming (left) and 2°C global warming (middle) compared to pre-industrial time period (1861-1880), and difference (right; hatching highlights areas in which 2/3 of the models agree on the sign of change): temperature of annual hottest day, TXx (top), and annual coldest day, TNn, (middle), and annual maximum 5-day precipitation, Rx5day (bottom). Same underlying methodology and data basis as Figure 3.3 (see Supplementary Material 3.SM.2 for more details). Note that the responses at 1.5°C Global Mean Surface Temperature (GMST) warming are similar for Representative Concentration Pathway (RCP) 2.6 simulations (see Supplementary Material 3.SM.2).

2  
3  
4  
5  
6  
7  
8  
9  
10

These projected changes at 1.5°C and 2°C global warming are consistent with the attribution of global observed historical trends in temperature and precipitation means and extremes (Bindoff et al., 2013a) as well as with some observed changes for a recent global warming of 0.5°C (Schleussner et al., 2017), as also addressed in more detail in Sections 3.3.2 and 3.3.3). Attribution studies have shown that there is *high confidence* that anthropogenic forcing has had a detectable influence on trends in global warming (*virtually certain* since the mid 20<sup>th</sup> century), in land warming on all continents except Antarctica (*likely* since the mid of the 20<sup>th</sup> century), ocean warming since 1970 (*very likely*) and in increases in hot extremes and decreases in cold extremes since the mid 20<sup>th</sup> century (*very likely*) (Bindoff et al., 2013a). In addition, there is *medium*

11  
12  
13  
14  
15  
16  
17  
18



1 *confidence* that anthropogenic forcing has contributed to increases in mean precipitation in the North-  
2 Hemisphere high-latitudes since the mid 20<sup>th</sup> century and to global-scale increases in heavy precipitation in  
3 land regions with sufficient observations over the same time period (Bindoff et al., 2013a). Schleussner et al.  
4 (2017) have shown from analyses of recent observed tendencies that changes in temperature extremes and  
5 heavy precipitation indices are detectable in observations for the 1991-2010 period compared with 1960-  
6 1979, when a global warming of approximately 0.5°C occurred (*high confidence*). The observed tendencies  
7 over that time frame are thus consistent with attributed changes since the mid-20<sup>th</sup> century (*high confidence*).  
8

9 The next sections assess changes in several different types of climate-related hazards. It should be noted that  
10 the different types of hazards are considered in isolation, but that some regions are projected to be affected  
11 by collocated and/or concomitant changes in several types of hazards (for instance sea level rise and heavy  
12 precipitation in some regions, possibly leading together to more flooding, or droughts and heatwaves, which  
13 can together increase the risk of fire occurrence). Such events, also called compound events, may  
14 substantially increase risks in some regions (e.g. (Amir et al., 2014; Van Den Hurk et al., 2015; Martius et  
15 al., 2016; Zscheischler et al., 2018). A detailed assessment of physically-defined compound events was not  
16 possible as part of this report, but aspects related to overlapping multi-sector risks are highlighted in Sections  
17 3.4 and 3.5.  
18

### 20 3.3.2 *Regional temperatures on land, including extremes*

#### 22 3.3.2.1 *Observed and attributed changes in regional temperature means and extremes*

23 While the quality of temperature measurements obtained through ground observational networks tend to be  
24 high compared to that of measurements for other climate variables (Seneviratne et al., 2012), it should be  
25 noted that some regions are undersampled. Cowtan and Way (2014) highlighted issues regarding  
26 undersampling being concentrated at the poles and over Africa, which may lead to biases in estimated  
27 changes in GMST (see also Supplementary Material 3.SM.2 and Chapter 1). This undersampling also affects  
28 the confidence of assessments regarding regional observed and projected changes in both mean and extreme  
29 temperature. Despite this partly limited coverage, the attribution chapter of the AR5 (Bindoff et al., 2013a)  
30 and recent papers (e.g., Sun et al., 2016; Wan et al., 2018) assessed that over every continental regions and in  
31 many sub-continental regions, anthropogenic influence has made a substantial contribution to surface  
32 temperature increases since the mid-20<sup>th</sup> century.  
33

34 There is (*very likely*) that there has been an overall decrease in the number of cold days and nights and an  
35 overall increase in the number of warm days and nights at the global scale on land. There is also (*likely*) that  
36 consistent changes are detectable on continental scale in North America, Europe and Australia. This is  
37 consistent with the SREX and AR5 assessments (Seneviratne et al., 2012; Hartmann et al., 2013). There is  
38 *high confidence* that these observed changes in temperature extremes can be attributed to anthropogenic  
39 forcing (AR5, Bindoff et al., 2013a). As highlighted in Section 3.2, the observational record can be used to  
40 assess past changes associated with a global warming of 0.5°C. Schleussner et al. (2017) used this approach  
41 to assess observed changes in extreme indices for the 1991-2010 versus the 1960-1979 period, which  
42 corresponds to just about 0.5°C GMST difference in the observed record (based on the Goddard Institute for  
43 Space Studies Surface Temperature Analysis (GISTEMP) dataset, Hansen et al., 2010). They found that  
44 substantial changes due to 0.5°C warming are apparent for indices related to hot and cold extremes, as well  
45 as for the Warm Spell Duration Indicator (WSDI). In particular, they identified that one quarter of the land  
46 has experienced an intensification of hot extremes (maximum temperature in the hottest day of the year,  
47 TXx) by more than 1°C and a reduction of the intensity of cold extremes by at least 2.5°C (minimum

1 temperature in the coldest night of the years, TNn). In addition, that study shows that half of the global land  
2 mass has experienced changes in WSDI of more than six days as well as an emergence of extremes outside  
3 the range of natural variability (Schleussner et al., 2017). Analyses from Schleussner et al. (2017) for  
4 temperature extremes are provided in the Supplementary Material 3.SM Annex 3-3 (Figure S3.63.SM.6).

### 7 3.3.2.2 Projected changes at 1.5°C versus 2°C in regional temperature means and extremes

8 There are several lines of evidence available for providing a regional assessment of projected change in  
9 temperature means and extremes at 1.5°C versus 2°C global warming (see Section 3.2). These include,  
10 analyses of changes in extremes as a function of global warming based on existing climate simulations using  
11 the Empirical Scaling Relationship (ESR) and variations therefrom (see Section 3.2 for details about the  
12 methodology) (e.g., Schleussner et al., 2017; Dosio and Fischer, 2018; Seneviratne et al., 2018c) dedicated  
13 simulations for 1.5°C versus 2°C global warming, for instance based on the Half a degree additional  
14 warming, prognosis and projected impacts (HAPPI) experiment (Mitchell et al., 2017) or other model  
15 simulations (e.g., Dosio et al., 2018); and analyses based on statistical pattern scaling approaches (e.g.  
16 Kharin et al., 2018). Results with these different lines of evidence display qualitatively consistent results  
17 regarding changes in temperature means and extremes at 1.5°C global warming compared to pre-industrial  
18 climate and 2°C global warming.

19  
20 There are statistically significant differences in temperature means and extremes at 1.5°C versus 2°C global  
21 warming, both in the global average (Schleussner et al., 2016b; Dosio et al., 2018; Kharin et al., 2018), as  
22 well as in most land regions (Wartenburger et al., 2017; Seneviratne et al., 2018c; Wehner et al., 2018) (*high*  
23 *confidence*). Temperatures over oceans display significant increases between 1.5°C and 2°C global warming  
24 (Figures 3.3 and 3.4). A general background on the available evidence on regional changes in temperature  
25 means and extremes at 1.5°C versus 2°C global warming is provided in the Supplementary Material 3.SM.2.  
26 As an example, Figure 3.5 shows for the IPCC SREX regions (Figure 3.2) regionally-based analyses of  
27 changes in the temperature of hot extremes as a function of warming (corresponding analyses for changes in  
28 the temperature of cold extremes are provided in the Supplementary Material 3.SM.2 ). As can be seen in  
29 these analyses, the mean response of the intensity of temperature extremes in climate models to changes in  
30 the global mean temperature is approximately linear and independent of the considered emission scenario  
31 (Seneviratne et al., 2016; Wartenburger et al., 2017). Nonetheless, in the case of changes in the number of  
32 days exceeding a given threshold, changes are found to be approximately exponential, with higher increases  
33 for rare events (Fischer and Knutti, 2015; Kharin et al., 2018); see for example, Figure 3.6. This behavior is  
34 consistent with a linear increase in absolute temperature for extreme threshold exceedances (Whan et al.,  
35 2015).

36  
37 As mentioned in Section 3.3.1, there is an important land-sea warming contrast, with stronger warming on  
38 land (see also Christensen et al., 2013; Collins et al., 2013; Seneviratne et al., 2016), which implies that  
39 regional warming on land is generally higher than 1.5°C even when mean global warming is at 1.5°C. As  
40 highlighted in Seneviratne et al. (2016), this feature is generally stronger for temperature extremes (Figures  
41 3.4 and 3.5; Supplementary Material 3.SM.2 ). For differences in regional temperature extremes at mean  
42 global warming of 1.5°C versus 2°C, this implies differences of as much as 1°C -1.5°C in some locations,  
43 which are thus 2-3 times larger than the differences in global mean temperature. For hot extremes, the  
44 strongest warming is found in Central and Eastern North America, Central and Southern Europe, the  
45 Mediterranean, Western and Central Asia, and Southern Africa (Figures 3.4 and 3.5). These regions are all  
46 characterized by a strong soil-moisture-temperature coupling (Vogel et al., 2017) leading to increased  
47 dryness and, consequently, a reduction in evaporative cooling and thus added warming in the projections.

1 Some of these regions also show a wide range of responses to temperature extremes, in particular Central  
2 Europe and Central North America, due to discrepancies in the representation of the underlying processes in  
3 present climate models (Vogel et al., 2017). For mean temperature and cold extremes, the strongest warming  
4 is found in the northern high-latitude regions (*high confidence*). This is due to substantial ice-snow-albedo-  
5 temperature feedbacks (Figure 3.3 and Figure 3.4, middle), related to the known ‘polar amplification’  
6 mechanism (e.g., IPCC, 2013; Masson-Delmotte et al., 2013).

7  
8 Figure 3.7 displays maps of changes in the Number of Hot Days (NHD) at 1.5°C and 2°C GMST warming.  
9 Maps of changes in the number of Frost Days (FD) can be found in the Supplementary Material 3.SM.2 .  
10 These analyses reveal clear patterns of changes between the two warming levels, also consistent with  
11 analysed changes in heatwave occurrence (e.g., Dosio et al., 2018). For the NHD, the largest differences are  
12 found in the tropics due to the lower interannual temperature variability (Mahlstein et al., 2011), and despite  
13 the tendency for higher absolute changes in hot temperature extremes in mid-latitudes (Figures 3.4 and 3.5).  
14 The emergence of extreme heatwaves is thus earliest in these regions, where they become already  
15 widespread at 1.5°C global warming (*high confidence*). These analyses are consistent with other recent  
16 assessments. Coumou and Robinson (2013) find that under a 1.5°C warming, already 20% of the global land  
17 area, centered in low latitude regions, is projected to experience highly unusual monthly temperatures during  
18 boreal summers (a number which nearly doubles for 2°C of global warming).

19  
20 Figure 3.8 includes an objective identification of “hot spots” / key risks in temperature indices subdivided by  
21 regions, based on the ESR approach applied to Coupled Model Intercomparison Project Phase 5 (CMIP5)  
22 simulations (Wartenburger et al., 2017). It is noted that results based on the HAPPI multi-model experiment  
23 (Mitchell et al., 2017) display similar results (Seneviratne et al., 2018c). The considered regions follow the  
24 classification of Figure 3.2 and also include the global land. The figure displays red shading for all instances  
25 in which a significant difference is found between regional responses at 1.5°C versus 2°C. Based on these  
26 analyses, the following can be stated: Significant changes in responses are found in all regions, for most  
27 temperature indices, with the exception of i) the Diurnal Temperature Range (DTR) in most regions, of ii)  
28 Ice Days (ID), Frost Days (FD), and Growing Season Length (GSL) in mostly warm regions, and of iii) the  
29 minimum yearly value of the Maximum Daily Temperature (TXn) in very few regions. In terms of the sign  
30 of the changes, it can be seen that warm extremes display an increase in intensity, frequency and spell length  
31 (e.g. increase of the temperature of the hottest day of the year (TXx) in all regions, increase of proportion of  
32 days above 90<sup>th</sup> percentile of Tmax (TX90p) in all regions, increase of the length of the WSDI in all  
33 regions), while cold extremes display a decrease in intensity, frequency and spell length (e.g. increase of the  
34 temperature of the coldest night of the year (TNn) in all regions, decrease in the proportion of days below the  
35 10<sup>th</sup> percentile of Tmin (TN10p), decrease in the length of the Cold Spell Duration Index (CSDI) in all  
36 regions). Hence, while warm extremes are intensified, it should also be noted that cold extremes become less  
37 intense in affected regions.

38  
39 Overall, large increases in hot extremes happen in many densely inhabited regions (Figure 3.5), both  
40 compared to present-day climate and at 2°C versus 1.5°C global warming. For instance, Dosio et al. (2018)  
41 concluded based on a modeling study that 13.8% of the world population would be exposed to severe heat  
42 waves at least once every 5 years under 1.5°C global warming, with a threefold increase (36.9%) under 2°C  
43 warming, i.e. a difference of about 1.7 billion people. They also conclude that limiting global warming to  
44 1.5°C would result in about 420 million fewer people being frequently exposed to extreme heat waves, and  
45 about 65 million fewer people being exposed to exceptional heat waves. However, changes in vulnerability  
46 were not considered in that study.

1 In summary, there are statistically significant differences in temperature means and extremes at 1.5°C versus  
2 2°C global warming, both in the global average as well as in near all land regions<sup>1</sup> and the ocean (*likely*).  
3 Also, the observational record reveals that substantial changes due to a 0.5°C GMST warming are apparent  
4 for indices related to hot and cold extremes, as well as for the WSDI (*likely*). A warming of 2°C versus 1.5°C  
5 leads to more frequent and more intense hot extremes in all land regions<sup>1</sup>, as well as to longer warm spells,  
6 affecting many densely inhabited regions (*very likely*). Strongest increases in the frequency of hot extremes  
7 happens for the rarest events (*very likely*). On the other hand, cold extremes would become less intense and  
8 less frequent, and cold spells would be less extended (*very likely*). Temperature extremes on land generally  
9 increase more than the global average temperature (*very likely*). Extreme hot days in mid-latitudes display an  
10 up to two-fold higher warming than the GMST (*likely*). The highest levels of warming for extreme hot days  
11 are found in Central and Eastern North America, Central and Southern Europe, the Mediterranean, Western  
12 and Central Asia, and Southern Africa (*likely*). These regions have a strong soil-moisture-temperature  
13 coupling in common, leading to increased dryness and, consequently, a reduction in evaporative cooling,  
14 although there is substantial model range in the representation of these processes, in particular in Central  
15 Europe and Central North America (*likely*). The coldest nights in high-latitudes warm by as much as 1.5°C  
16 for a 0.5°C increase in GMST, i.e. a three-fold higher warming (*likely*). The NHD shows the largest  
17 differences between 1.5°C and 2.0°C in the tropics because of their low interannual temperature variability  
18 (*likely*); the emergence of extreme heatwaves is thus earliest in these regions, where they become already  
19 widespread at 1.5°C global warming (*high confidence*). Limiting global warming to 1.5°C instead of 2°C  
20 could result in around 420 million fewer people being frequently exposed to extreme heatwaves, and about  
21 65 million fewer people being exposed to exceptional heatwaves, assuming constant vulnerability (*medium*  
22 *confidence*).  
23  
24

---

<sup>1</sup>FOOTNOTE: Using the SREX definition of regions (Figure 3.2)

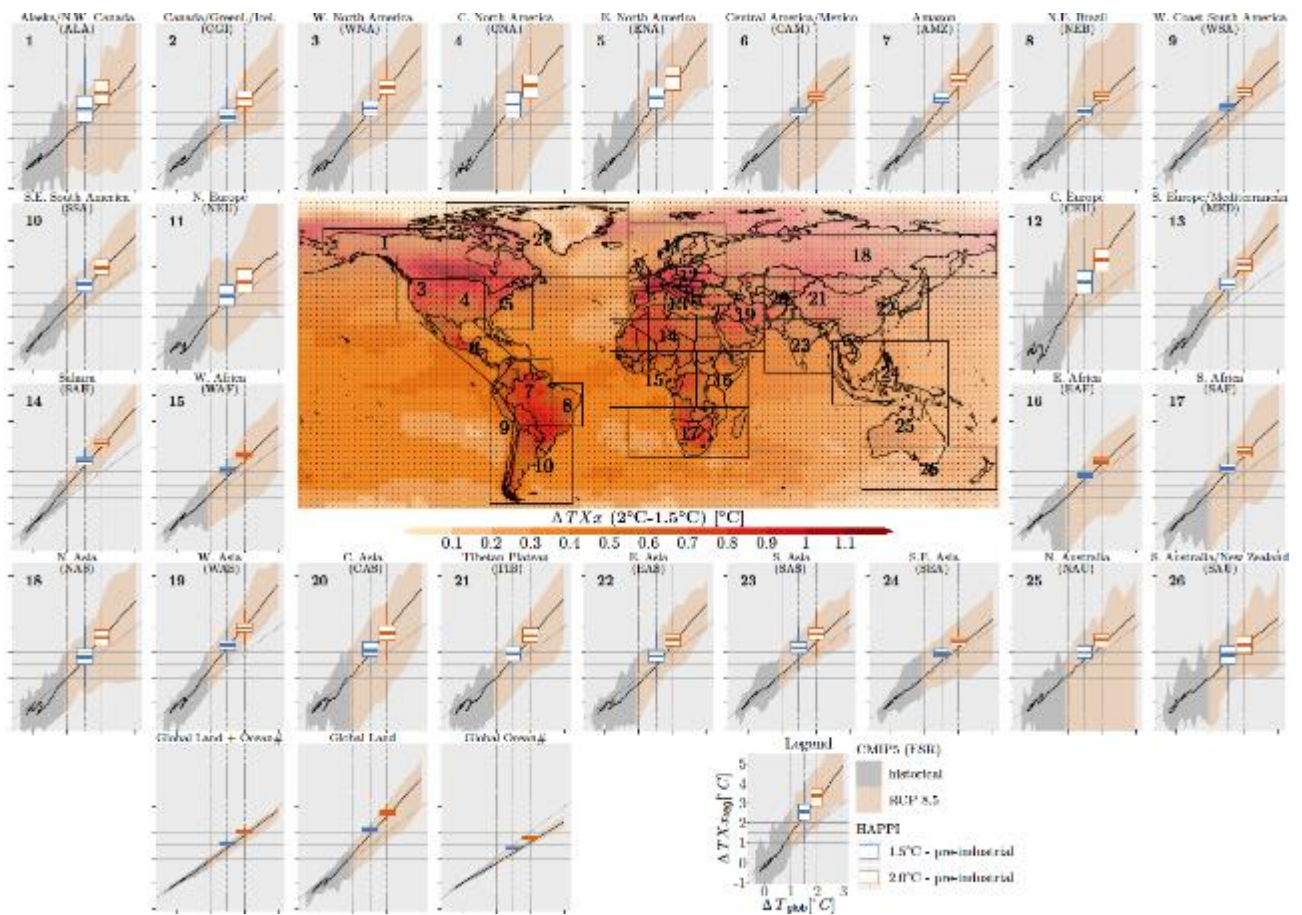

1  
2  
3  
4  
5  
6  
7  
8  
9  
10  
11  
12  
13  
14  
15  
16  
17

**Figure 3.5:** Projected changes in annual maximum daytime temperature (TXx) as function of global temperature warming for IPCC Special Report on Managing the Risk of Extreme Events and Disasters to Advance Climate Change Adaptation (SREX) regions (Figure 3.2), based on empirical scaling relationship applied to Coupled Model Intercomparison Project Phase 5 (CMIP5) data (adapted from Seneviratne et al., 2016, and Wartenburger et al., 2017) together with projected changes from the Half a degree additional warming, prognosis and projected impacts (HAPPI) multi-model experiment (Mitchell et al., 2017, based on analyses in Seneviratne et al., 2018c) (bar plots on regional analyses and central plot, respectively). For analyses for other regions from Figure 3.2 (with asterisks), see Supplementary Material 3.SM.2. (The stippling indicates significance of the differences of changes in between 1.5°C and 2°C global warming based on all model simulations, using a two-sided paired Wilcoxon test ( $p = 0.01$ , after controlling the false discovery rate according to Benjamini and Hochberg, 1995). See Supplementary Material 3.SM.2 for details.

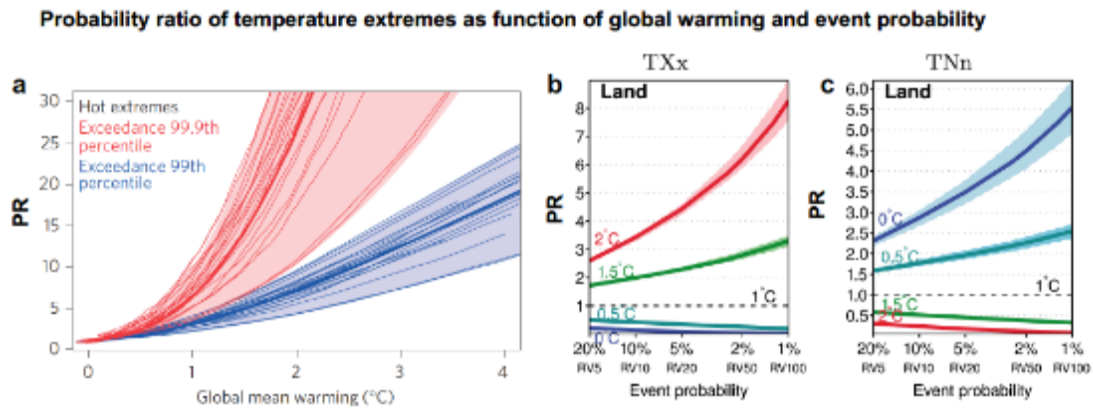

1  
 2 **Figure 3.6:** Probability ratio (PR) of exceeding extreme temperature thresholds. Left (a): PR of exceeding (blue) 99th  
 3 and (red) 99.9th percentile of pre-industrial daily temperature at a given warming level relative to pre-  
 4 industrial conditions averaged across land (from Fischer and Knutti, 2015). Middle (b) and right (c) : PR  
 5 for hottest day of the year (TXx) and coldest night of the year (TNn) for different event probabilities (with  
 6 RV indicating return values) in the current climate (1°C warming) ; the shading shows the interquartile  
 7 (25%-75%) range (from Kharin et al., 2018).  
 8

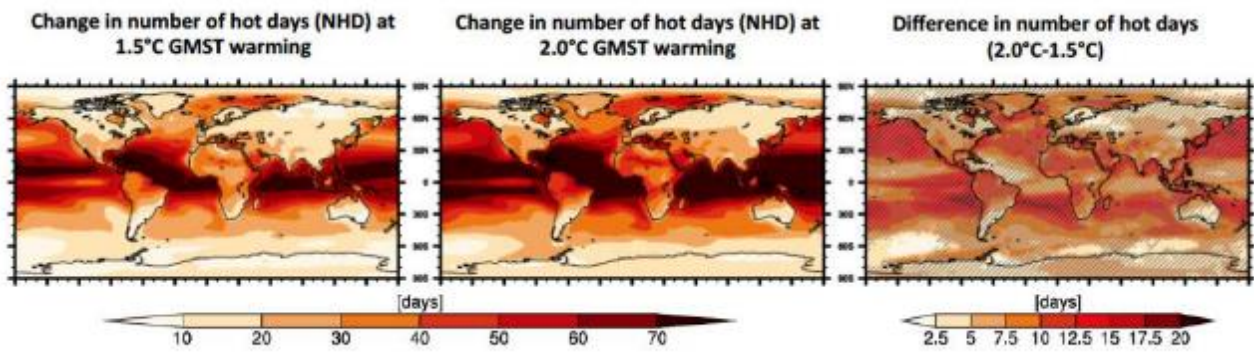

9  
 10 **Figure 3.7:** Projected change number of hot days (10% warmest days) at 1.5°C global warming (left) and 2°C global  
 11 warming (middle) compared to pre-industrial time period (1861-1880), and difference (right; hatching  
 12 highlights areas in which 2/3 of the models agree on the sign of change). Same underlying methodology  
 13 and data basis as Figure 3.2 (Supplementary Material 3.SM.2 Annex 3.1 S3-3 for more details).  
 14

	Global Land	ALA	AMZ	CAM	CAS	CEU	CGI	CNA	EAF	EAS	ENA	MED	NAS	NAU	NEB	NEU	SAF	SAH	SAS	SAU	SEA	SSA	TIB	WAF	WAS	WNA	WSA
T	+	+	+	+	+	+	+	+	+	+	+	+	+	+	+	+	+	+	+	+	+	+	+	+	+	+	+
CSDI	-	-	-	-	-	-	-	-	-	-	-	-	-	-	-	-	-	-	-	-	-	-	-	-	-	-	-
DTR	-	-	+	+	+	+	-	+	+	+	-	+	-	+	+	-	+	-	-	+	-	-	-	-	-	-	+
FD	-	-	-	-	-	-	-	-	-	-	-	-	-	-	+	-	-	-	-	-	-	-	-	-	-	-	-
GSL	+	+	+	+	+	+	+	+	+	+	+	+	+	+	+	+	+	+	+	+	+	+	+	+	+	+	+
ID	-	-	-	-	-	-	-	-	-	-	-	-	-	-	-	-	-	-	-	-	-	-	-	-	-	-	-
SU	+	+	+	+	+	+	+	+	+	+	+	+	+	+	+	+	+	+	+	+	+	+	+	+	+	+	+
TN10p	-	-	-	-	-	-	-	-	-	-	-	-	-	-	-	-	-	-	-	-	-	-	-	-	-	-	-
TN90p	+	+	+	+	+	+	+	+	+	+	+	+	+	+	+	+	+	+	+	+	+	+	+	+	+	+	+
TNn	+	+	+	+	+	+	+	+	+	+	+	+	+	+	+	+	+	+	+	+	+	+	+	+	+	+	+
TNx	+	+	+	+	+	+	+	+	+	+	+	+	+	+	+	+	+	+	+	+	+	+	+	+	+	+	+
TR	+	+	+	+	+	+	+	+	+	+	+	+	+	+	+	+	+	+	+	+	+	+	+	+	+	+	+
TX10p	-	-	-	-	-	-	-	-	-	-	-	-	-	-	-	-	-	-	-	-	-	-	-	-	-	-	-
TX90p	+	+	+	+	+	+	+	+	+	+	+	+	+	+	+	+	+	+	+	+	+	+	+	+	+	+	+
TXn	+	+	+	+	+	+	+	+	+	+	+	+	+	+	+	+	+	+	+	+	+	+	+	+	+	+	+
TXx	+	+	+	+	+	+	+	+	+	+	+	+	+	+	+	+	+	+	+	+	+	+	+	+	+	+	+
WSDI	+	+	+	+	+	+	+	+	+	+	+	+	+	+	+	+	+	+	+	+	+	+	+	+	+	+	+

**Figure 3.8:** Significance of differences of regional mean temperature and range of temperature indices between the 1.5°C and 2°C global mean temperature targets (rows). Definition of indices: T: mean temperature; CSDI: Cold Spell Duration Index; DTR: Diurnal Temperature Range; FD: Frost Days; GSL: Growing Season Length; ID: Ice Days; SU: Summer Days; TN10P: Proportion of days with minimum temperature (TN) below 10<sup>th</sup> percentile of TN; TN90p: Proportion of days with TN higher than 90<sup>th</sup> percentile TN; TNn: minimum yearly value of TN; TNx: maximum yearly value of TN; TR: Tropical Nights; TX10p: Proportion of days with maximum Temperature (TX) lower than 10<sup>th</sup> percentile of TX; TX90p: Proportion of days with TX higher than 90<sup>th</sup> percentile of TX; TXn: minimum yearly value of TX; TXx: maximum yearly value of TX; WSDI: Warm Spell Duration Index. Columns indicate analysed regions and global land (see Figure 3.2 for definition). Significant differences are shown in red shading (increases indicated with + sign, decreases indicated with - sign), insignificant differences are shown in grey shading. Note that decreases in CSDI, FD, ID, TN10p and TX10p are linked to increased temperatures in cold days or nights. Significance is tested using a two-sided paired Wilcoxon test (p=0.01, after controlling the false discovery rate according to Benjamini and Hochberg, 1995) (adapted from Wartenburger et al., 2017).

### 3.3.3 Regional precipitation, including heavy precipitation and monsoons

This section addresses regional changes in precipitation on land, with a focus on heavy precipitation and consideration of changes to the key features of monsoons.

#### 3.3.3.1 Observed and attributed changes in regional precipitation

Observed global changes in the water cycle, including precipitation, are more uncertain than observed changes in temperature (Hartmann et al., 2013; Stocker et al., 2013). There is *high confidence* that mean

1 precipitation over the mid-latitude land areas of the Northern Hemisphere has increased since 1951  
2 (Hartmann et al., 2013). For other latitudinal zones area-averaged long-term positive or negative trends have  
3 *low confidence* due to data quality, data completeness or disagreement amongst available estimates  
4 (Hartmann et al., 2013). There is in particular *low confidence* regarding observed trends in precipitation in  
5 monsoon regions, based on the SREX report (Seneviratne et al., 2012), the AR5 (Hartmann et al., 2013), as  
6 well as on more recent publications (Singh et al., 2014; Taylor et al., 2017; Bichet and Diedhiou, 2018)  
7 Supplementary Material 3.SM.2).

8  
9 For heavy precipitation, the AR5 (Hartmann et al., 2013), assessed that observed trends displayed more areas  
10 with increases than decreases in the frequency, intensity and/or amount of heavy precipitation (*likely*). In  
11 addition, it assessed that in land regions where observational coverage is sufficient for assessment, there is  
12 *medium confidence* that anthropogenic forcing has contributed to a global-scale intensification of heavy  
13 precipitation over the second half of the 20th century (Bindoff et al., 2013a).

14  
15 Regarding changes in precipitation associated with a global warming of 0.5°C, the observed record suggests  
16 that robust increases in observed precipitation extremes can be identified for annual maximum 1-day  
17 precipitation (RX1day) and consecutive 5-day precipitation (RX5day) for GMST changes of this magnitude  
18 (Schleussner et al., 2017) (Supplementary Material 3.SM.2, Figure 3.SM.7).

#### 19 20 21 3.3.3.2 Projected changes at 1.5°C versus 2°C in regional precipitation

22 Figure 3.3 (Section 3.3.1) summarizes the projected changes in mean precipitation at 1.5°C versus 2°C.  
23 Some regions display substantial changes in mean precipitation between 1.5°C versus 2°C global warming,  
24 in particular decreases in the Mediterranean area, including Southern Europe, the Arabian Peninsula and  
25 Egypt. Some studies are also available for other regions across the world. For instance, Déqué et al. (2017)  
26 investigates the impact of a 2°C global warming on precipitation over tropical Africa and found that average  
27 precipitation does not show a significant response due to two compensating phenomena: (a) the number of  
28 rain days decreases whereas the precipitation intensity increases, and (b) the rainy season occurs later during  
29 the year with less precipitation in early summer and more precipitation in late summer. The assessment  
30 found insignificant differences between 1.5°C and 2°C scenarios for tropical Africa, which is consistent with  
31 the results of Figure 3.3. For Europe, for 2°C global warming, a robust increase of precipitation over Central  
32 and Northern Europe in winter and only over Northern Europe in summer, and decreases of precipitation in  
33 Central/Southern Europe in summer, with changes reaching 20% have been reported by Vautard et al. (2014)  
34 and is more pronounced than with +1.5°C global warming (Jacob et al., 2018).

35  
36 For changes in heavy precipitation, Figure 3.9 displays projected changes in the 5-day maximum  
37 precipitation (Rx5day) as a function of global temperature increase, using a similar approach as in Figure  
38 3.5. Further analyses are available in the Supplementary Material (Supplementary Material 3.SM.2). These  
39 analyses show that projected changes in heavy precipitation are more uncertain than for temperature  
40 extremes. However, the mean response of model simulations is generally robust and linear (see also Fischer  
41 et al., 2014; Seneviratne et al., 2016). As for temperature this response is also found to be mostly  
42 independent of the considered emissions scenario (e.g. Representative Concentration Pathway (RCP)2.6  
43 versus RCP8.5; also Section 3.2). This appears to be a specific feature of heavy precipitation, possibly due to  
44 a stronger coupling with temperature, as the scaling of projections of mean precipitation changes with global  
45 warming shows some scenario dependency (Pendergrass et al., 2015).

46  
47 The differences in heavy precipitation are generally small between 1.5°C and 2°C global warming (Figure



1 3.9 and Supplementary Material 3.SM.2 Figure 3.SM.10). Some regions display substantial increases, for  
2 instance in Southern Asia, but generally in less than 2/3 of the CMIP5 models (Supplementary Material  
3 3.SM.2, Figure 3.SM.10). Wartenburger et al. (2017) suggests that for Eastern Asia, there are substantial  
4 differences in heavy precipitation at 1.5°C versus 2°C. Based on regional climate simulations, Vautard et al.  
5 (2014) found a robust increase in heavy precipitation everywhere in Europe and in all seasons, except  
6 Southern Europe in summer, consistent with the analysis of Jacob et al. (2014) which used more recent  
7 downscaled climate scenarios (EURO-CORDEX) and a higher resolution (12km) for +2°C global warming.  
8 There is a consistent agreement in the direction of change for +1.5°C global warming over much of Europe  
9 (Jacob et al., 2018). While there are variations between regions, the global tendency for heavy precipitation  
10 suggests an increase at 2°C versus 1.5°C (see also Fischer and Knutti, 2015), and Kharin et al., 2018), Figure  
11 3.10, as well as Betts et al., 2018).

12  
13 The AR5 assessed that the global monsoon, aggregated over all monsoon systems, is *likely* to strengthen,  
14 with increases in its area and intensity, while the monsoon circulation weakens (Christensen et al., 2013).  
15 There are a few publications that provide more recent evaluations on projections of changes in monsoons for  
16 high-emissions scenarios (e.g., Jiang and Tian, 2013; Jones and Carvalho, 2013; Sylla et al., 2015, 2016);  
17 Supplementary Material 3.SM.2 ). However, given that a) scenarios at 1.5°C or 2°C would include a  
18 substantially smaller radiative forcing than those assessed in the AR5 and these more recent studies, and b)  
19 the fact that there appears to be no specific assessment of changes in monsoon precipitation at 1.5°C versus  
20 2°C global warming in the present literature, the present assessment is that there is *low confidence* regarding  
21 changes in monsoons at these low global warming levels, as well as regarding differences in monsoon  
22 responses at 1.5°C versus 2°C.

23  
24 Similarly, as for Figure 3.8, Figure 3.11 includes an objective identification of “hot spots” / key risks in  
25 heavy precipitation indices subdivided by regions, based on (Wartenburger et al., 2017). The considered  
26 regions follow the classification of the IPCC SREX report (Figure 3.2) and also include global land areas.  
27 The figure displays red shading for all instances in which a significant difference is found between regional  
28 responses at 1.5°C versus 2°C. Hot spots displaying statistically significant changes in heavy precipitation  
29 between 1.5°C and 2°C global warming are found in high-latitude (Alaska/Western Canada, Eastern  
30 Canada/Greenland/Iceland, Northern Europe, Northern Asia) and high-altitude (Tibetan Plateau) regions, as  
31 well as in Eastern Asia (including China and Japan) and in Eastern North America. Results are less  
32 consistent for other regions. Note that analyses for meteorological drought (lack of precipitation) are  
33 provided in Section 3.3.4.

34  
35 In summary, observations and projections for mean and heavy precipitation are less robust than for  
36 temperature means and extremes (*high confidence*). Observations show that there are more areas with  
37 increases than decreases in the frequency, intensity and/or amount of heavy precipitation (*likely*). Several  
38 regions display statistically significant differences in heavy precipitation at 1.5°C vs. 2°C warming (with  
39 stronger increase at 2°C), and there is a global tendency towards increases in heavy precipitation on land  
40 between these two temperature levels (*likely*). Overall, regions that display statistically significant changes in  
41 heavy precipitation between 1.5°C and 2°C global warming are found in high-latitude (Alaska/Western  
42 Canada, Eastern Canada/Greenland/Iceland, Northern Europe, Northern Asia) and high-altitude (Tibetan  
43 Plateau) regions, as well as in Eastern Asia (including China and Japan) and in Eastern North America  
44 (*medium confidence*). There is *low confidence* in projected changes in heavy precipitation in other regions.  
45

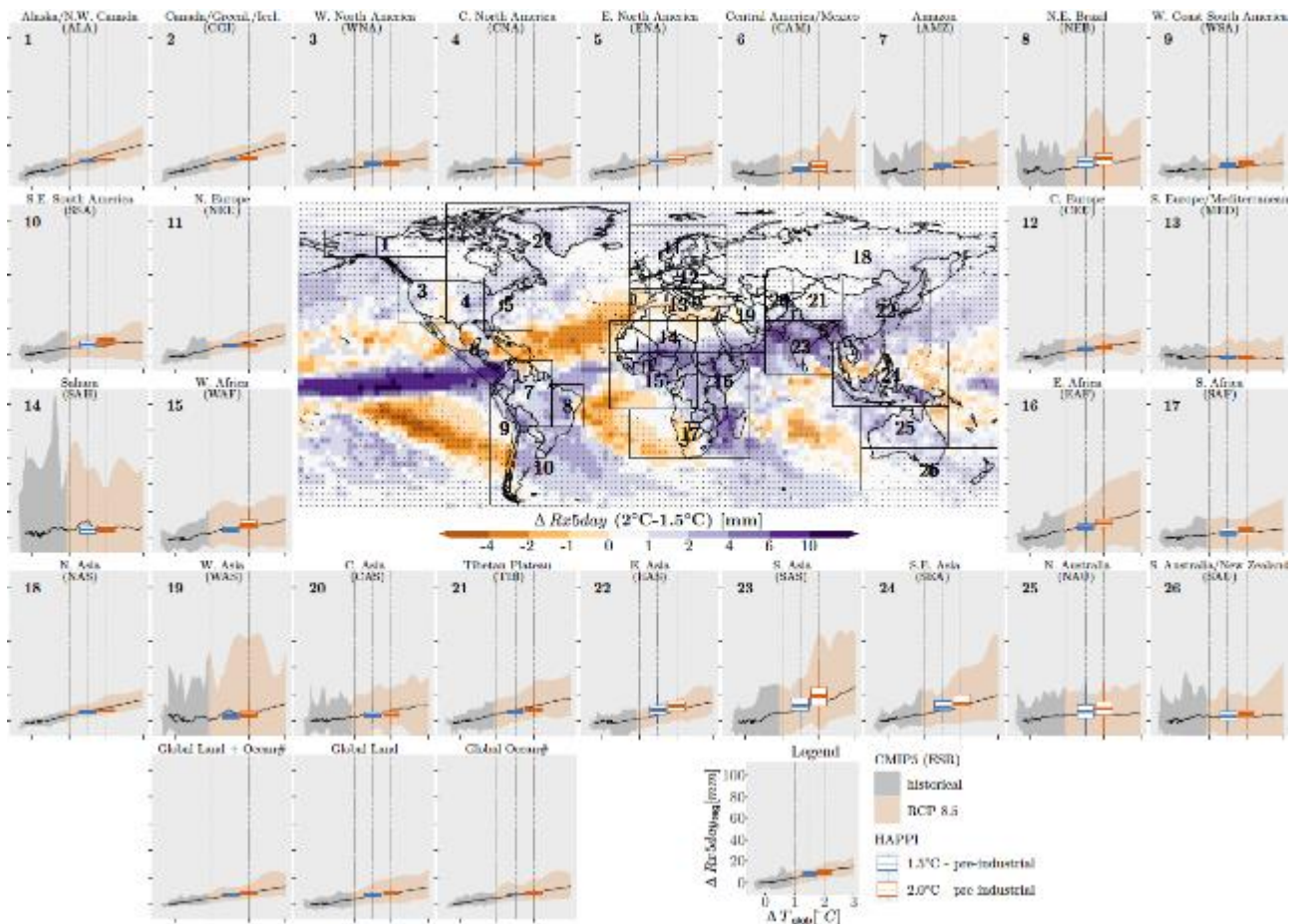

1  
2  
3  
4  
5  
6  
7  
8  
9

**Figure 3.9:** Projected changes in annual 5-day maximum precipitation (Rx5day) as function of global temperature warming for IPCC Special Report on the Risk of Extreme Events and Disasters to Advance Climate Change Adaptation (SREX) regions (Figure 3.2), based on empirical scaling relationship applied to Coupled Model Intercomparison Project Phase 5 (CMIP5) together with projected changes from the HAPPI multi-model experiment (bar plots on regional analyses and central plot). Same data basis and analysis approach as in Figure 3.5 (Supplementary Material 3.SM.2 for more details).

Probability ratio of heavy precipitation as function of global warming and event probability

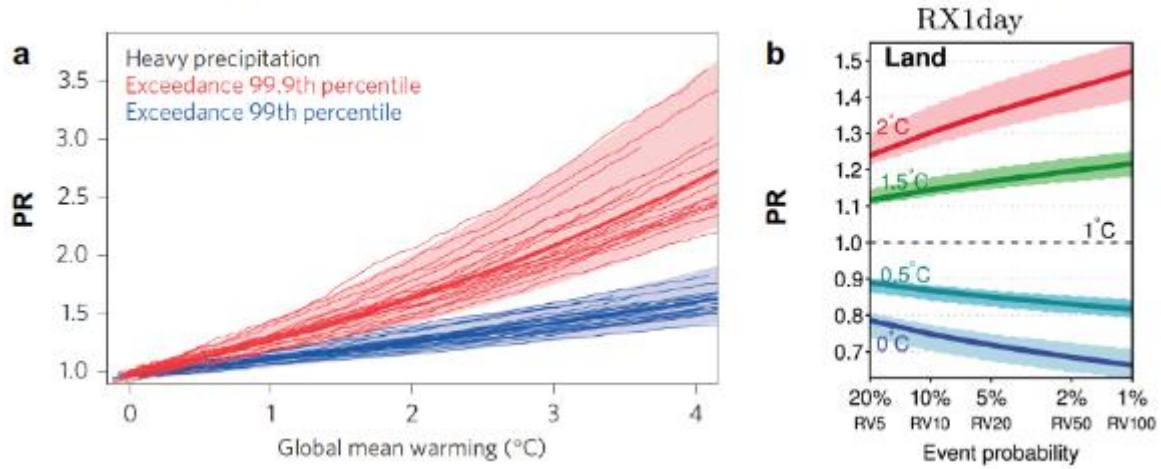

1  
2 **Figure 3.10:** Probability ratio (PR) of exceeding extreme precipitation (heavy precipitation) thresholds. (Left, a): PR of  
3 exceeding the (blue) 99th and (red) 99.9th percentile of pre-industrial daily precipitation at a given  
4 warming level relative to pre-industrial conditions averaged across land (from Fischer and Knutti, 2015).  
5 (Right, b): PR for precipitation extremes (Rx1d) for different event probabilities (with RV indicating  
6 return values) in the current climate (1°C warming); the shading shows the interquartile (25%-75%) range  
7 (from Kharin et al., 2018).  
8

	Global Land	ALA	AME	CAM	CAS	CEU	CGI	CNA	EMF	EAS	ENA	MED	NAS	NAU	NEM	NEU	SAF	SAH	SAS	SAU	SEA	SSA	TIB	WAF	WAS	WNA	WSA
PRCPTOT			-					-			-		-	-		-		-	-	-		-		-		-	-
CWD	-		-	-	-	-		-	-	-	-	-	-	-	-	-	-	-	-	-	-	-	-	-	-	-	-
R10mm	+	+	-	-	+	+	+	-	+	+	-	+	-	-	+	-	-	+	+	-	-	-	+	+	-	+	-
R1mm	+	+	-	-	-	-	-	-	-	+	+	-	+	-	-	+	-	-	-	-	-	-	+	-	-	+	-
R20mm	+	+	+	+	+	+	-	+	+	+	+	+	+	-	-	+	+	-	+	-	-	+	+	+	+	+	+
R95ptot																		-		-							
R99ptot																		-									
Rx1day	+	+	+	+	+	+	+	+	+	+	-	+	-	+	+	+	-	+	+	+	+	+	+	+	+	+	+
Rx5day	+	+	+	+	+	+	-	+	+	+	+	+	+	-	+	+	-	+	+	+	+	-	+	+	+	-	+
SDII	+	+	+	+	+	+	+	+	+	+	+	+	+	+	+	+	-	+	+	+	+	-	+	+	+	-	+

9  
10 **Figure 3.11: Significance of differences of regional mean precipitation** and range of precipitation indices between  
11 the 1.5°C and 2°C global mean temperature targets (rows). Definition of indices: PRCPTOT: mean  
12 precipitation; CWD: Consecutive Wet Days; R10mm: Number of days with precipitation > 10mm;  
13 R1mm: Number of days with precipitation > 1mm; R20mm: Number of days with precipitation > 20mm;  
14 R95ptot: Proportion of rain falling as 95<sup>th</sup> percentile or higher; R99ptot: Proportion of rain falling as 99<sup>th</sup>  
15 percentile or higher; RX1day: Intensity of maximum yearly 1-day precipitation; RX5day: Intensity of  
16 maximum yearly 5-day precipitation; SDII: Simple Daily Intensity Index. Columns indicate analysed  
17

1 regions and global land (see Figure 3.3 for definition). Significant differences are shown in red shading  
2 (increases indicated with + sign, decreases indicated with – sign), insignificant differences are shown in  
3 grey shading. Same data basis and analysis approach as in Figure 3.8 (see Supplementary Material  
4 3.SM.2 for more details).  
5  
6

### 7 **3.3.4 Drought and dryness**

#### 8 **3.3.4.1 Observed and attributed changes**

9 The IPCC AR5 assessed that there was *low confidence* in the sign of drought trends since 1950 at global  
10 scale, but that there was (*likely*) trends in some regions of the world, including drought increases in the  
11 Mediterranean and West Africa and drought decreases in central North America and north-west Australia  
12 (Hartmann et al., 2013; Stocker et al., 2013). The AR5 assessed that there was *low confidence* in the  
13 attribution of global changes in droughts (Bindoff et al., 2013a) and did not provide assessments for the  
14 attribution of regional changes in droughts (Bindoff et al., 2013a).  
15

16 The recent literature does not suggest a necessary revision of this assessment, except in the Mediterranean  
17 region. Recent publications based on observational and modeling evidence suggest that human emissions  
18 have substantially increased the probability of drought years in the Mediterranean region (Gudmundsson and  
19 Seneviratne, 2016; Gudmundsson et al., 2017). Based on this evidence, there is *medium confidence* that  
20 enhanced greenhouse forcing contributed to increased drying in the Mediterranean region (including  
21 Southern Europe, Northern Africa and the Near-East) and that this tendency will thus continue to be  
22 increased under higher levels of global warming.  
23  
24

#### 25 **Box 3.1: Sub-Saharan Africa: Changes in Temperature and Precipitation Extremes**

26 Sub-Saharan Africa has experienced the dramatic consequences of climate extremes becoming more frequent  
27 and more intense over the past decades (Paeth et al., 2010; Taylor et al., 2017). To reduce the adverse effects  
28 of climate change, all African countries signed the Paris Agreement and through their Nationally Determined  
29 Contributions (NDCs), they committed to contribute to the global effort of mitigation of Greenhouse Gas  
30 (GHG) emissions in the aim to hold global temperature increases to ‘well below 2 degrees’ and to pursue  
31 efforts to limit warming to ‘1.5 °C above preindustrial levels’. The target of limiting to 1.5°C above pre-  
32 industrial levels is a useful message to share the urgency, but it focused the climate change debate on a  
33 temperature threshold (Section 3.3.2), while the potential impacts of these global warming levels at local to  
34 regional scales on key sectors such as agriculture, energy, health, etc. remain uncertain in most regions and  
35 countries of Africa (Sections 3.3.3, 3.3.4, 3.3.5 and 3.3.6).  
36

37 Weber et al. (2018) found that at regional scales, temperature increases in Sub-Saharan Africa are projected  
38 to be higher than the global mean temperature increase (at global warming of 1.5°C and at 2°C; Section 3.3.2  
39 for further background and analyses of climate model projections). Even if the mean global temperature  
40 anomaly is kept below 1.5°C, regions between 15°S and 15°N are projected to experience an increase in hot  
41 nights as well as longer and more frequent heat waves (e.g., Kharin et al., 2018). Increases would be even  
42 larger if the global mean temperature reaches 2°C of global warming, with significant changes in the  
43 occurrence and intensity of temperature extremes in all Sub-Saharan regions (Sections 3.3.1 and 3.3.2;  
44 Figures 3.4, 3.5 and 3.8).  
45

46 West and Central Africa display particularly large increases in the number of hot days, both at 1.5°C and 2°C  
47

1 global warming (Section 3.3.2). This is due to the relatively small interannual present-day variability, which  
2 implies that climate-change signals can be detected earlier (Mahlstein et al., 2011, Section 3.3.2). Changes in  
3 total precipitation exhibit several uncertainties, mainly in the Sahel (Diedhiou et al., 2018) Section 3.3.3 and  
4 Figure 3.8). In the Guinea Coast and Central Africa, a weak change in the total precipitation is noted though  
5 it is projected in most models (70%) a decrease of the length of wet spells and a slight increase of heavy  
6 rainfall. Western Sahel is projected by most models (80%) to experience the strongest drying with a  
7 significant increase in the maximum length of dry spells (Diedhiou et al., 2018). Above 2°C, this region  
8 could become more vulnerable to drought and could meet serious food security issues (Salem et al., 2017;  
9 Parkes et al., 2018) Cross-Chapter Box 6 and Section 3.4.6). West Africa has thus been identified as a  
10 climate-change hot spot with a likelihood of negative impact of climate change in crop yields and production  
11 (Cross-Chapter Box 6, Section 3.4.6; Sultan and Gaetani, 2016; Palazzo et al., 2017). Despite uncertainty in  
12 future projections of the precipitation in West Africa, which is essential for rain-fed agriculture, a robust  
13 evidence of yield loss might emerge. This yield loss is mainly driven by increased mean temperature while  
14 potential wetter or drier conditions as well as elevated CO<sub>2</sub> concentrations can modulate this effect (Roudier  
15 et al., 2011); see also Cross-Chapter Box 6 and Section 3.4.6). Using Representative Concentration Pathway  
16 (RCP)8.5 Coordinated Regional Climate Downscaling Experiment (CORDEX) scenarios from 25 Regional  
17 Climate Models (RCMs) forced with different General Circulation Models (GCMs), Klutse et al. (2018)  
18 noted over West Africa a decrease of mean rainfall in models with larger warming at 1.5°C (Section 3.3.4)  
19 and Mba et al. (2018) found over Central Africa a lack of consensus in the changes in precipitation (Figure  
20 3.8 and Section 3.3.4), though there is a tendency to a decrease of the maximum length of Consecutive Wet  
21 Days (CWD) and a significant increase of the maximum length of Consecutive Dry Days (CDD).

22  
23 Over southern Africa, models agree in a positive sign of change for temperature, with temperature rising  
24 faster at 2°C (1.5°C-2.5°C) compared to 1.5°C (0.5°C - 1.5°C). Areas of the south-western region, especially  
25 in South Africa and parts of Namibia and Botswana are expected to experience the highest increases in  
26 temperature (Engelbrecht et al., 2015; Maure et al., 2018; Section 3.3.2). The western part of southern Africa  
27 is projected to become drier with increasing drought frequency and number of heat waves towards the end of  
28 the 21<sup>st</sup> century (Engelbrecht et al., 2015; Dosio, 2017; Maure et al., 2018) Section 3.3.4). At 1.5°C, a robust  
29 signal of precipitation reduction is found over the Limpopo basin and smaller areas of the Zambezi basin, in  
30 Zambia, as well as in parts of Western Cape, in South Africa, while an increase is projected over central and  
31 western South Africa as well as in southern Namibia (Section 3.3.4). At 2°C, the region is projected to face  
32 robust precipitation decreases of about 10-20% and increases in the length of CDD with longer dry spells  
33 projected over Namibia, Botswana, northern Zimbabwe and southern Zambia. Conversely, the length of  
34 CWD is projected to decrease with robust signals over Western Cape (Maure et al., 2018). Projected  
35 reductions in stream flow between 5% and 10% in the Zambezi River Basin have been associated with  
36 increased evaporation and transpiration rates resulting from rise in temperature (Kling et al., 2014; Section  
37 3.3.5) with issues on hydroelectric power across the southern African region.

38  
39 Over Eastern Africa, Osima et al. (2018) found that annual rainfall projections show a robust wetting signal  
40 over Somalia and a less robust decrease over central and northern Ethiopia (Section 3.3.3). The length of  
41 CDD and CWD are projected to increase and decrease respectively (Section 3.3.4). These projected changes  
42 could impact the agricultural and water sectors in the region (Cross-Chapter Box 6 in this Chapter and  
43 Section 3.4.6).

44 [END BOX 3.1 HERE]

45  
46

#### 1 3.3.4.2 Projected changes in drought and dryness at 1.5°C versus 2°C

2  
3 There is *medium confidence* in projections of changes in drought and dryness. This is partly consistent with  
4 the AR5, which assessed these projections as being ‘*likely (medium confidence)*’ (Collins et al., 2013;  
5 Stocker et al., 2013). However, given the *medium confidence*, we assess that it does not seem suitable to  
6 provide a likelihood statement, consistent with the IPCC uncertainty guidance document (Mastrandrea et al.,  
7 2010) and the assessment of the IPCC SREX report (Seneviratne et al., 2012). The technical summary of the  
8 AR5 (Stocker et al., 2013) assessed that soil moisture drying in the Mediterranean, Southwest USA and  
9 southern African regions was consistent with projected changes in the Hadley circulation and increased  
10 surface temperatures and concluded that there was *high confidence* in *likely* surface drying in these regions  
11 by the end of this century under the RCP8.5 scenario. However, more recent assessments have highlighted  
12 uncertainties in dryness projections due to a range of factors, including variations between considered  
13 drought and dryness indices and the effects of enhanced CO<sub>2</sub> concentrations on plant water-use efficiency  
14 (Orlowsky and Seneviratne, 2013; Roderick et al., 2015). Overall, projections of changes in drought and  
15 dryness for high-emissions scenarios (e.g. RCP8.5 corresponding to about 4 °C global warming) are  
16 uncertain in many regions, despite the existence of a few regions displaying consistent drying in most  
17 assessments (e.g., Seneviratne et al., 2012; Orlowsky and Seneviratne, 2013). Uncertainty is expected to be  
18 even larger for conditions of smaller signal-to-noise ratio such as for global warming levels of 1.5°C and  
19 2°C.  
20

21 Some published literature is now available on the evaluation of differences in drought and dryness  
22 occurrence at 1.5°C and 2°C global warming for a) Precipitation-Evapotranspiration (P-E, i.e. as a general  
23 measure of water availability; Wartenburger et al., 2017; Greve et al., 2018), b) soil moisture anomalies  
24 (Lehner et al., 2017; Wartenburger et al., 2017), c) consecutive dry days (Schleussner et al., 2016b;  
25 Wartenburger et al., 2017), d) the 12-month Standardized Precipitation Index (Wartenburger et al. (2017), e)  
26 the Palmer-Drought Severity Index (Lehner et al., 2017), f) annual mean runoff (Schleussner et al., 2016b,  
27 see also next section). These analyses are overall consistent, despite the known sensitivity of drought  
28 assessment to chosen drought indices (see above paragraph).  
29

30 Figure 3.12 in Greve et al. (2018) derives the sensitivity of regional changes in precipitation minus  
31 evapotranspiration to global temperature changes. The analysed simulations span the full range of available  
32 emissions scenarios and the sensitivities are derived using a modified pattern scaling approach. The applied  
33 approach assumes linear dependencies on global temperature changes while thoroughly addressing  
34 associated uncertainties via resampling methods. Northern high-latitude regions display robust responses  
35 towards increased wetness, while subtropical regions display a tendency towards drying but with a large  
36 range of responses. While the internal variability and the scenario choice play an important role in the overall  
37 spread of the simulations, the uncertainty stemming from the climate model choice usually dominates,  
38 accounting for about half of the total uncertainty in most regions (Wartenburger et al., 2017; Greve et al.,  
39 2018). The sign of projections, i.e. whether there might be increases or decreases in water availability under  
40 higher global warming, is particularly uncertain in tropical and mid-latitude regions. An assessment of the  
41 implications of limiting global mean temperature warming to values below (i) 1.5°C or (ii) 2°C shows that  
42 opting for the 1.5°C-target might slightly influence the mean response, but could substantially reduce the risk  
43 of experiencing extreme changes in regional water availability (Greve et al., 2018).  
44

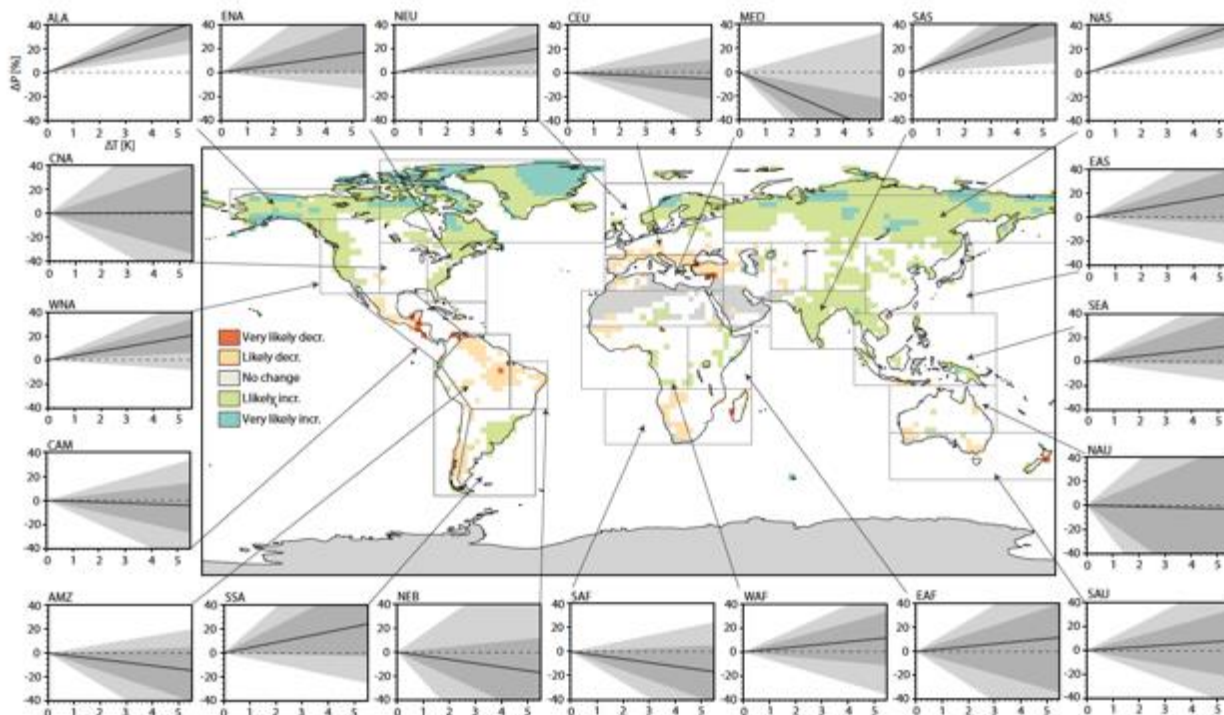
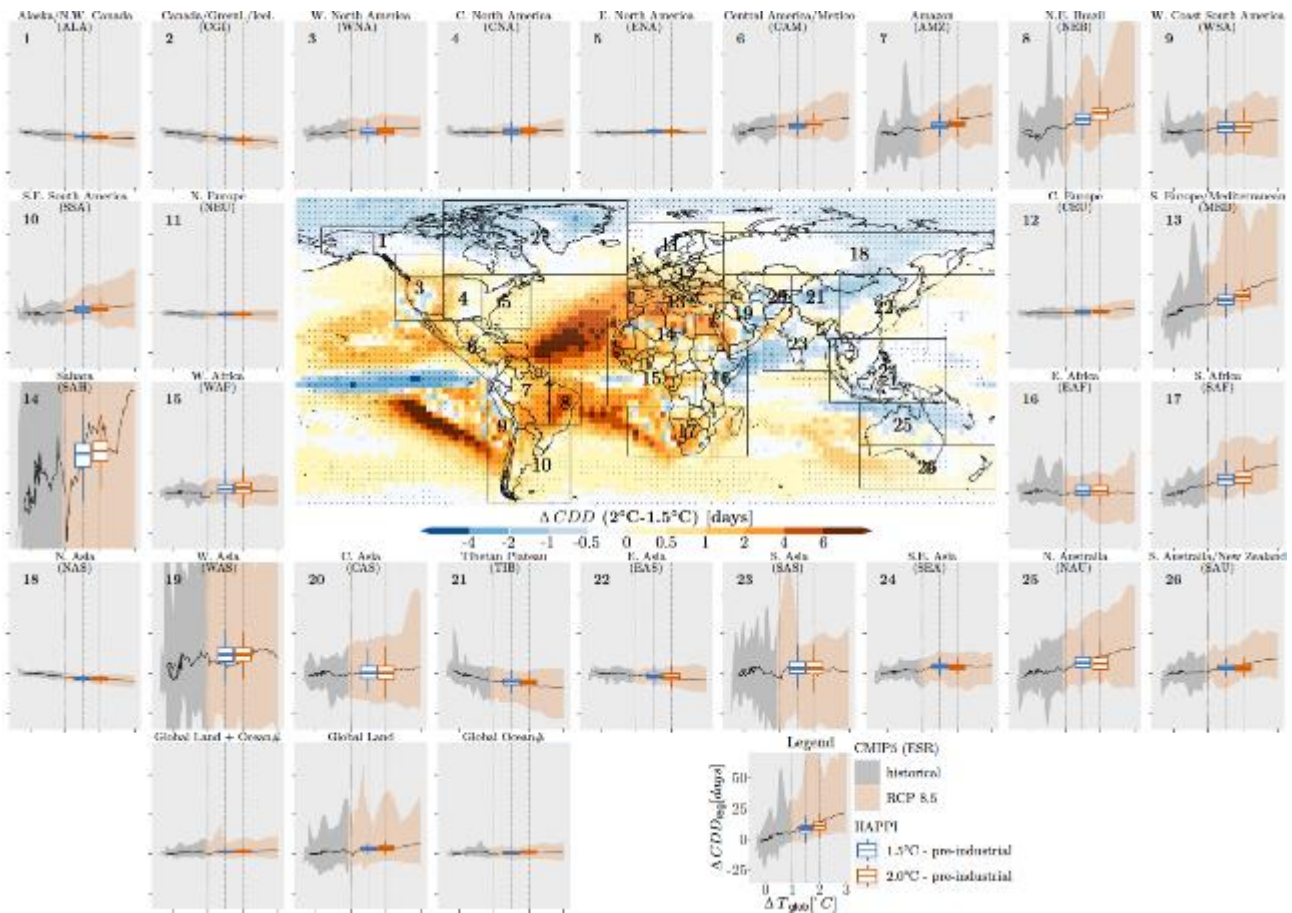

**Figure 3.12:** Summary of the likelihood of increases/decreases in Precipitation-Evapotranspiration (P-E) in Coupled Model Intercomparison Project Phase 5 (CMIP5) simulations considering all scenarios and a representative subset of 14 climate models (one from each modeling center). Panel plots show the uncertainty distribution of the sensitivity of P-E to global temperature change as a function of global mean temperature change averaged for most IPCC Special Report on Managing the Risk of Extreme Events and Disasters to Advance Climate Change Adaptation (SREX) regions (see Figure 3.2) outlined in the map (from Greve et al., 2018).

The analysis for the mean response is also qualitatively consistent with results from Wartenburger et al. (2017), which use an ESR (Section 3.2) rather than pattern scaling for a range of drought and dryness indices, as well as with a recent assessment of Lehner et al. (2017) which consider changes in droughts assessed from the soil moisture changes and from the Palmer-Drought Severity Index. We note that these two further publications do not provide a specific assessment for changes in tails of the drought and dryness distribution. The conclusions of (Lehner et al., 2017) are that a) ‘risks of consecutive drought years shows little change in the US Southwest and Central Plains, but robust increases in Europe and the Mediterranean’, and that b) ‘limiting warming to 1.5°C may have benefits for future drought risk, but such benefits are regional, and in some cases highly uncertain’.

Figure 3.11 displays projected changes in CDD as a function of global temperature increase, using a similar approach as in Figures 3.5 (based on Wartenburger et al., 2017). The analyses also include results from the HAPPI experiment (Mitchell et al., 2017). Again, the CMIP5-based ESR estimates and the results of the HAPPI experiment are found to agree well. We note the large disparity of responses depending on the considered regions.

1 Similarly as for Figures 3.8 and 3.11, Figure 3.14 includes an objective identification of “hot spots” / key  
 2 risks in dryness indices subdivided by regions, based on (Wartenburger et al., 2017). This analysis reveals  
 3 the following hot spots of drying, i.e. with increases in CDD, and decreases in P-E, Soil Moisture Anomalies  
 4 (SMA), and SPI12, with at least one of the indices displaying statistically significant drying: the  
 5 Mediterranean region (MED ; including Southern Europe, northern Africa, and the Near-East), Northeastern  
 6 Brazil (NEB), and Southern Africa.



8  
 9  
 10 **Figure 3.13:** Projected changes in consecutive dry days (CDD) as function of global temperature warming for IPCC  
 11 Special Report on Managing the Risk of Extreme Events and Disasters to Advance Climate Change  
 12 Adaptation (SREX) regions, based on empirical scaling relationship applied to Coupled Model  
 13 Intercomparison Project Phase 5 (CMIP5) data together with projected changes from the HAPPI multi-  
 14 model experiment (bar plots on regional analyses and central plot, respectively). Same data basis and  
 15 analysis approach as in Figure 3.5 (Supplementary Material 3.SM.2 for more details).

Global Land	ALA	AMZ	CAM	CAS	CRU	CGI	CNA	EAF	EAS	ENA	MED	NAS	NAU	NEB	NEU	SAF	SAH	SAS	SAU	SEA	SSA	TIB	WAF	WAS	WNA	WSA
CDD	+	-	+	+	+	-	+	+	-	-	+	-	+	+	+	+	+	+	+	-	+	-	+	+	-	+
P-E	+	+	+	-	+	+	+	+	+	-	-	+	-	-	+	-	-	+	-	+	+	-	+	-	+	-
SMA	-	+	-	-	-	-	+	+	-	-	-	-	-	-	+	-	-	-	-	-	-	+	+	-	+	-
SPI12	+	+	-	+	+	+	+	-	+	+	-	+	-	-	+	-	-	-	-	-	-	+	-	-	+	+



1 **Figure 3.14:** Similar as Figures 3.8 and 3.11 but for changes in dryness indices. Significance of differences of regional  
 2 drought and dryness indices between the 1.5°C and 2°C global mean temperature targets (rows).  
 3 Definition of indices: CDD: Consecutive Dry Days; P-E: Precipitation minus Evaporation; SMA: Soil  
 4 Moisture Anomalies; SPI12: 12-month SPI. Columns indicate regions and global land (see Figure 3.2 for  
 5 definitions). Significant differences are shown in light blue/brownshading (increases in indices indicated  
 6 with + sign, decreases indicated with – sign; the light blue shading indicates decreases in dryness  
 7 (decreases in CDD, or increases in P-E, SMA or SPI12) and the light brown shading indicates increases in  
 8 dryness (increases in CDD, or decreases in P-E, SMA or SPI12). Insignificant differences are shown in  
 9 grey shading. Same data basis and analysis approach as in Figure 3.7 (see Supplementary Material  
 10 3.SM.2 for more details).  
 11

12 Overall the available literature, consistent with this analysis, reports particularly strong increases in dryness  
 13 and decreases in water availability in Southern Europe and the Mediterranean when shifting from a 1.5°C to  
 14 a 2°C global warming (Schleussner et al., 2016b; Lehner et al., 2017; Wartenburger et al., 2017; Greve et al.,  
 15 2018; Samaniego et al., 2018; Figure 3.13). The fact that this is a region that is also already displaying  
 16 substantial drying in the observational record (Seneviratne et al., 2012; Sheffield et al., 2012; Greve et al.,  
 17 2014; Gudmundsson and Seneviratne, 2016; Gudmundsson et al., 2017) provides additional evidence  
 18 supporting this tendency, suggesting that it is a hot spot of dryness change above 1.5°C (see also Box 3.2).  
 19 The other identified hot spots, Southern Africa and Northeastern Brazil, are also consistently shown to  
 20 display drying trends in other publications for higher levels of forcing (e.g., Orłowsky and Seneviratne,  
 21 2013), although there are so far to our knowledge no studies reporting observed drying trends in these  
 22 regions. There are substantial increases in risk of dryness (*medium confidence*) in both the Mediterranean  
 23 region and South Africa at 2°C versus 1.5°C global warming, because these regions display significant  
 24 changes in two dryness indicators (CDD and SMA) at these two global warming levels (Figure 3.14). There  
 25 is *low confidence* elsewhere due to lack of consistency in analyses with different models or different dryness  
 26 indicators. However, in many regions, there is *medium confidence* that most extreme risks of changes in  
 27 dryness are avoided at 2°C versus 1.5°C (Figure 3.12).  
 28

29 In summary, in terms of drought and dryness, limiting global warming to 1.5°C may substantially reduce the  
 30 probability of extreme changes in water availability in some regions compared to changes for 2°C global  
 31 warming (*medium confidence*). When shifting from 1.5 to 2°C, available studies and analyses suggest strong  
 32 increases in dryness and reduced water availability in the Mediterranean region (including Southern Europe,  
 33 northern Africa, and the Near-East) and in Southern Africa (*medium confidence*). Based on observations and  
 34 model experiments, a drying trend is already detectable in the Mediterranean region, i.e. for a global warming  
 35 of less than 1°C (*medium confidence*).  
 36

### 37 [START BOX 3.2 HERE]

#### 38 **Box 3.2:** Mediterranean Basin and the Middle East Droughts

39  
 40 Human society has developed in tandem with the natural environment of the Mediterranean Basin over  
 41 several millennia, laying the ground for diverse and culturally rich communities. Even if advances in  
 42 technology may offer some protection from climatic hazards, the consequences of climatic change for  
 43 inhabitants of the Mediterranean continue to depend on the long term interplay between an array of societal  
 44 and environmental factors (Holmgren et al., 2016). This makes this region an example of strong vulnerability  
 45 and various adaptation responses. Previous IPCC assessments and recent publications project regional  
 46 changes in climate under increased warming, including consistent climate model projections of increased  
 47 precipitation deficit amplified by strong regional warming (Seneviratne et al., 2012; Christensen et al., 2013;  
 48 Collins et al., 2013; Greve and Seneviratne, 2015; Section 3.3.3).

1  
2 A good example of such long history of resilience is the Eastern Mediterranean region, which has exhibited a  
3 strong negative trend in precipitation since 1960 (Mathbout et al., 2017) and experienced an intense and  
4 prolonged drought episode between 2007 and 2010 (Kelley et al., 2015). This drought was the longest and  
5 the most intense in the last 900 years (Cook et al., 2016). Some authors (e.g., Trigo et al., 2010; Kelley et al.,  
6 2015) assert that very low precipitation levels have driven a steep decline in agricultural productivity in the  
7 Euphrates and Tigris catchment basins, and displaced hundreds of thousands of people, mainly in Syria.  
8 Impacts have also been noticed on the water resource (Yazdanpanah et al., 2016) and the crop performance  
9 in Iran (Saeidi et al., 2017). Many historical periods of turmoil have coincided with severe droughts, for  
10 example the drought which occurred at the end of the Bronze Age, approximately 3200 years ago  
11 (Kaniewski et al., 2015). In this instance, a number of flourishing Eastern Mediterranean civilizations  
12 collapsed, and rural settlements re-emerged with agro-pastoral activities and limited long-distance trade. This  
13 illustrates how some vulnerable regions are forced to pursue drastic adaptive responses, including migration  
14 and societal structure changes.

15  
16 The potential evolution of drought conditions under 1.5°C/2°C warming (Section 3.3.4) can be analyzed by  
17 comparing the 2008 drought (high temperature, low precipitation) with the 1960 drought (low temperature,  
18 low precipitation) (Kelley et al., 2015). Though the precipitation deficits were comparable, the 2008 drought  
19 was amplified by increased evapotranspiration induced by much higher temperatures (a mean increase of  
20 1°C on the 1931-2008 period on Syria) and a large population increase (from 5 million in 1960 to 22 million  
21 in 2008). Koutroulis et al. (2013) projects that of the 18% decrease of water availability for Crete under a  
22 2°C global warming at the end of the 21<sup>st</sup> century, only 6% is due to decreased precipitation (the rest is due  
23 to an increase in evapotranspiration). This study and others like it confirm an important risk of extreme  
24 drought conditions for the Middle East (even higher in continental locations than in islands) with a 1.5°C  
25 global warming (Jacob et al., 2018), consistent with current observed changes (Greve et al., 2014); Section  
26 3.3.4). Risks of drying in the Mediterranean region can be substantially reduced if global warming is limited  
27 to 1.5°C compared to 2°C or higher levels of warming (Guiot and Cramer, 2016); see also Section 3.4.3).  
28 Higher warming levels may induce strong levels of vulnerability exacerbated by large changes in  
29 demography.

30 [END BOX 3.2 HERE]

### 31 32 **3.3.5 Runoff and fluvial flooding**

#### 33 34 *3.3.5.1 Observed and attributed changes in runoff and river flooding*

35 There has been progress since the AR5 in identifying historical changes in streamflow and continental  
36 runoff. Dai (2016) using available streamflow data shows that long-term (1948–2012) flow trends are  
37 statistically significant only for 27.5% of the 200 world’s major rivers with negative trends outnumbering the  
38 positive ones. Although streamflow trends are mostly non-statistically significant, they are consistent with  
39 observed regional precipitation changes. From 1950 to 2012, precipitation and runoff have increased over  
40 southeastern South America, central and northern Australia, the central and northeast United States, central  
41 and northern Europe, and most of Russia and decreased over most of Africa, East and South Asia, eastern  
42 coastal Australia, southeastern and northwestern United States, western and eastern Canada, the  
43 Mediterranean region and in some regions of Brazil (Dai, 2016).

44  
45 A large part of the observed regional trends in streamflow and runoff could have resulted from internal  
46 multidecadal and multiyear climate variations, especially the Pacific Decadal Variability (PDV), the Atlantic  
47 Multidecadal Oscillation (AMO) and the El Niño-Southern Oscillation (ENSO) although the effect of

1 anthropogenic greenhouse gasses and aerosols could also be important (Hidalgo et al., 2009; Gu and Adler,  
2 2013, 2015; Chiew et al., 2014; Luo et al., 2016; Gudmundsson et al., 2017). Additionally, other human  
3 activities can influence the hydrological cycle such as land-use/land-cover change, modifications in river  
4 morphology and water table depth, construction and operation of hydropower plants, dikes and weirs,  
5 wetland drainage and agricultural practices such as water withdrawal for irrigation. All of these can also  
6 have a large impact on runoff at river basin scales although there is less agreement over their influence on  
7 global mean runoff (Gerten et al., 2008; Sterling et al., 2012; Hall et al., 2014; Betts et al., 2015; Arheimer et  
8 al., 2017). Some studies suggest that increases in global runoff resulting from changes in land-cover or land-  
9 use (predominantly deforestation) are counterbalanced by decreases from irrigation (Gerten et al., 2008;  
10 Sterling et al., 2012). Likewise, forest and grassland fires can also modify the hydrological response at a  
11 watershed scale when the burned area is significant (Versini et al., 2013; Springer et al., 2015; Wine and  
12 Cadol, 2016).

13  
14 Few studies explore observed changes in extreme streamflow and river flooding since the IPCC AR5.  
15 Mallakpour and Villarini (2015) analyzed changes of flood magnitude and frequency in Central United  
16 States considering stream gauge daily records with at least 50 years of data ending no earlier than 2011.  
17 They showed that flood frequency has increased while there was limited evidence of a decrease in flood  
18 magnitude in this region. Stevens et al. (2016) found a rise in the number of reported floods in the United  
19 Kingdom during the period 1884–2013 with flood events appearing more frequently towards the end of the  
20 20th century. A peak was identified in 2012 when annual rainfall was the second highest in over 100 years.  
21 Do et al. (2017) computed the trends in annual maximum daily streamflow data across the globe over the  
22 1966–2005 period. They found decreasing trends for a large number of stations in western North America  
23 and Australia, and increasing trends in parts of Europe, eastern North America, parts of South America and  
24 southern Africa.

25  
26 In summary, streamflow trends since 1950 are non-statistically significant in most of the world's largest  
27 rivers (*high confidence*), while flood frequency and extreme streamflow increased in some regions (*high*  
28 *confidence*).

### 30 3.3.5.2 Projected changes at 1.5°C versus 2°C in runoff and river flooding

31 Global-scale assessments of projected changes on freshwater systems generally suggest that areas with either  
32 positive or negative changes in mean annual streamflow are smaller for 1.5°C than for 2°C global warming  
33 (Betts et al., 2018; Döll et al., 2018). Döll et al. (2018) found that only 11% of the global land area  
34 (excluding Greenland and Antarctica) shows statistically significant larger hazard at 2°C than at 1.5°C.  
35 Significant decreases are found for 13% of the global land area for both global warming levels, while  
36 significant increases are projected to occur for 21% of the global land area for 1.5°C, and rise to between  
37 26% (Döll et al., 2018) and approximately 50% (Betts et al., 2018) for 2°C.

38  
39 At the regional scale, projected runoff changes in general follow the spatial extent of projected changes in  
40 precipitation (see Section 3.3.3). Emerging literature shows runoff projections for different warming levels.  
41 For 2°C global warming, an increase in runoff is projected for much of the high northern latitudes, Southeast  
42 Asia, East Africa, north-eastern Europe, India, and parts of, Austria, China, Hungary, Norway, Sweden, the  
43 northwest Balkans, and Sahel (Schleussner et al., 2016b; Donnelly et al., 2017; Zhai et al., 2017; Döll et al.,  
44 2018). Additionally, decreases are projected in the Mediterranean region, South Australia, Central America  
45 and Central and Southern South America (Schleussner et al., 2016b; Donnelly et al., 2017; Döll et al., 2018).  
46 Differences between 1.5°C and 2°C would be most prominent in the Mediterranean where the median

1 reduction in annual runoff is expected to be about 9% (likely range 4.5–15.5%) at 1.5°C, while at 2°C  
2 warming, runoff could decrease by 17% (likely range 8–25%) (Schleussner et al., 2016b). Consistently, Döll  
3 et al. (2018) found that for an increase in global warming from 1.5°C to 2°C, statistically insignificant  
4 changes of the mean annual streamflow around the Mediterranean region become significant with decreases  
5 of 10–30%. Donnelly et al. (2017) found an intense decrease in runoff along both the Iberian and Balkan  
6 coasts as warming level increases.

7  
8 Basin-scale projections of river runoff at different warming levels are available for many regions. Betts et al.  
9 (2018) assessed runoff changes in 21 of the world major river basins at 1.5°C and 2°C global warming  
10 (Figure 3.15). They found a general tendency towards increased runoff in the majority of the basins except in  
11 the Amazon, Orange, Danube and Guadiana basins where the range of projections indicate decreased mean  
12 flows (Figure 3.13). In the case of the Amazon, mean flows are projected to decline by up to 25% for 2°C  
13 global warming. Gosling et al. (2017) analyzed the impact of global warming of 1°C, 2°C and 3°C above  
14 pre-industrial levels on river runoff at catchment scale, focusing on eight major rivers in different continents:  
15 Upper Amazon, Darling, Ganges, Lena, Upper Mississippi, Upper Niger, Rhine and Tagus. Their results  
16 show that the sign and magnitude of change with global warming for the Upper Amazon, Darling, Ganges,  
17 Upper Niger and Upper Mississippi is unclear, while the Rhine and Tagus may experience decreases in  
18 projected runoff and the Lena may increase. Donnelly et al. (2017) analyzed the mean flow response to  
19 different warming levels for six major European rivers: Glomma, Wisla, Lule, Ebro, Rhine and Danube.  
20 Consistent with the increases in mean runoff in large parts of northern Europe, the Glomma, Wisla and Lule  
21 rivers could increase their discharges with global warming while the Ebro could decrease in part due to a  
22 decrease in runoff in southern Europe. In the case of the Rhine and Danube rivers, Donnelly et al. (2017) did  
23 not find clear results. Projected mean annual runoff of the Yiluo River catchment in northern China will  
24 decrease by 22% for 1.5°C and by 21% for 2°C, while the the mean annual runoff for the Beijiing River in  
25 southern China, is projected to increase by less than 1% and 3% in comparicon to the studied baseline period  
26 for 1.5°C and 2°C respectively (L. Liu et al., 2017). Chen et al. (2017) assessed the future changes of water  
27 resources in the Upper Yangtze River basin for the same warming levels and found a slight decrease in the  
28 annual discharge for 1.5°C which reverses sign for 2°C. Montroull et al. (2018) studied the hydrological  
29 impacts of the main rivers (Paraguay, Paraná, Iguazú and Uruguay) in La Plata basin in South America under  
30 1.5°C and 2°C global warming and for two emission scenarios. The Uruguay basin shows increases in  
31 streamflow in all scenarios/warming targets except for the combination of RCP8.5/1.5°C warming. The  
32 increase is approximately 15% above the 1981–2000 reference period for 2°C global warming and the  
33 RCP4.5 scenario. For the other three rivers the sign of the change in mean streamflow highly depends on the  
34 RCP and GCM used.

35  
36 Marx et al. (2018) analyzed how hydrological low flows in Europe are affected under different global  
37 warming levels (1.5°C, 2°C and 3°C). The Alpine region shows the strongest low flow increase from 22%  
38 for 1.5°C to 30% for 2°C because of the snow melt contribution, while in the Mediterranean low flows are  
39 expected to decrease due to the projected decreases in annual precipitation. Döll et al. (2018) found that  
40 extreme low flows in the tropical Amazon, Congo and Indonesian basins could decrease by 10% while in the  
41 southwestern part of Russia they could increase by 30% at 1.5°C. For 2°C, projected increases of extreme  
42 low flows are exacerbated in the higher northern latitudes and in eastern Africa, India and Southeast Asia  
43 while projected decreases intensify in the Amazon basin, Western United States, central Canada, and in  
44 Southern and Western Europe, although not in the Congo basin or Indonesia, where models show less  
45 agreement.

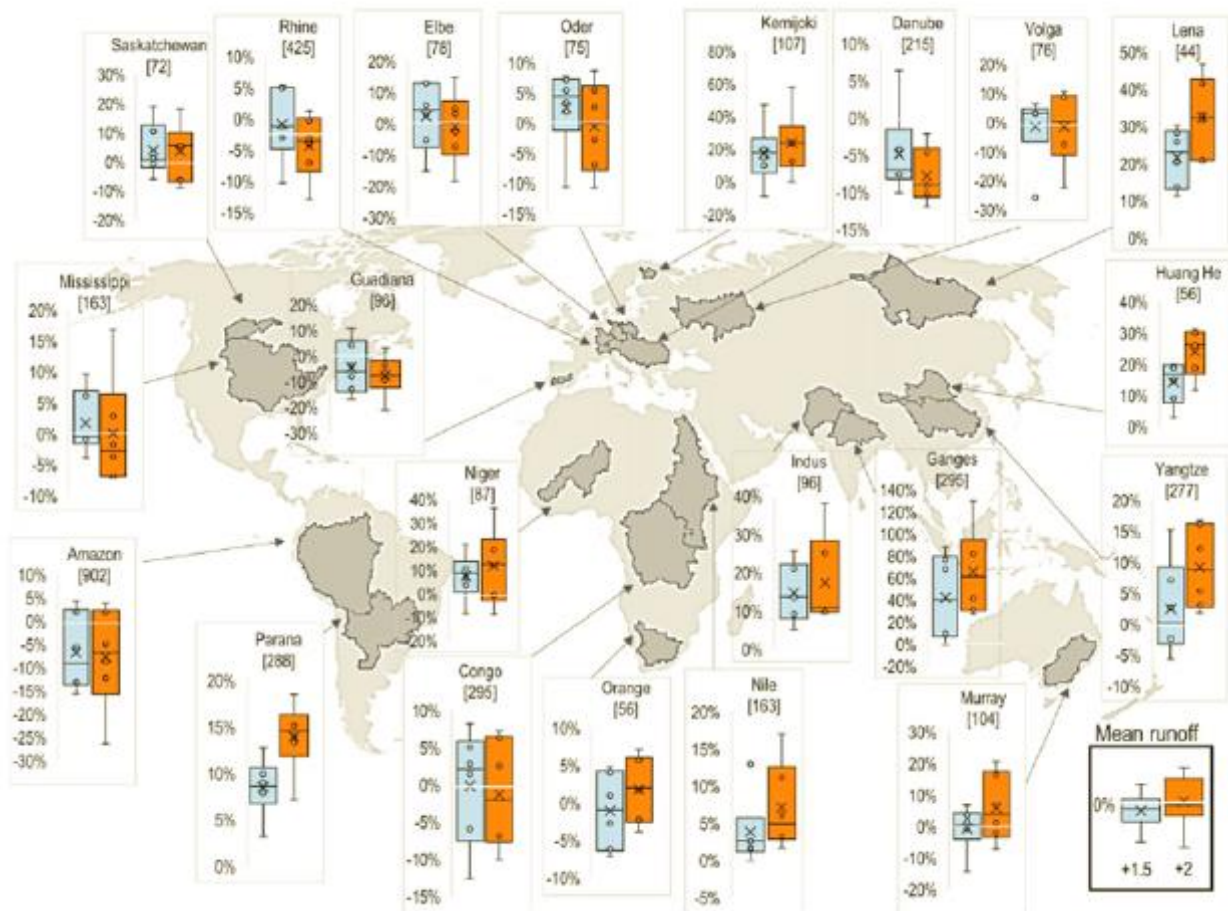

1  
2 **Figure 3.15:** Runoff changes in twenty-one of the world major river basins at 1.5°C (blue) and 2°C (orange) global  
3 warming simulated by the Joint UK Land Environment Simulator (JULES) ecosystem–hydrology model  
4 under the ensemble of six climate projections. Boxes show the 25th and 75th percentile changes, whiskers  
5 show the range, circles show the four projections that do not define the ends of the range, and crosses  
6 show the ensemble means. Numbers in square brackets show the ensemble-mean flow in the baseline  
7 (millimetres of rain equivalent) (from Betts et al., 2018).  
8

9 Recent analysis of projections in river flooding and extreme runoff and flows are available for different  
10 global warming levels. At the global scale, Alfieri et al. (2017) assessed the frequency and magnitude of  
11 river floods and their impacts under 1.5°C, 2°C, and 4°C global warming scenarios. They found that flood  
12 events with occurrence interval larger than the return period of present flood protections are projected to  
13 increase in all continents under all considered warming levels, leading to widespread increment in the flood  
14 hazard. Döll et al. (2018) found that high flows are projected to increase significantly on 11% and 21% of  
15 the global land area at 1.5°C and 2°C respectively. Significantly increased high flows are expected to occur  
16 in South and Southeast Asia and Central Africa at 1.5°C which intensify under 2°C and include parts of  
17 South America.  
18

19 At continental scale, Donnelly et al. (2017) and Thober et al. (2018) explored climate change impacts on  
20 European high flows and/or floods under 1.5°C, 2°C, and 3°C global warming. Thober et al. (2018)

1 identified the Mediterranean region as a hotspot of change with significant decreases of –11% (-13%) in high  
2 flows at 1.5°C (2°C) mainly resulting from reduced precipitation (Box 3.2). In Northern regions, high flows  
3 are projected to rise between 1%-5% for 1.5°C and 2°C respectively due to increasing precipitation, although  
4 floods could decrease by 6% in both scenarios due to less snowmelt. Donnelly et al. (2017) found that high  
5 runoff levels could rise in intensity, robustness and spatial extent over large parts of continental Europe, with  
6 increasing warming level. For 2°C, flood magnitudes are expected to increase significantly in Europe south  
7 of 60°N, except for some regions (Bulgaria, Poland, southern Spain) while they are projected to decrease in  
8 most of Finland, northwestern Russia and northern Sweden, with the exception of southern Sweden and  
9 some coastal areas in Norway where floods may increase (Roudier et al., 2016). At basin scale, Mohammed  
10 et al. (2017) found that floods are projected to be more frequent and flood magnitudes greater at 2°C than at  
11 1.5°C in the Brahmaputra River in Bangladesh.

12  
13 In coastal regions, increases in heavy precipitation associated with tropical cyclones (Section 3.3.6) combined  
14 with increased sea levels (Section 3.3.9) may lead to increased flooding (Section 3.4.5).

15  
16 In summary, there is *medium confidence* that a global warming of 2°C would lead to an expansion of the area  
17 with significant increases in runoff as well as of the area affected by flood hazard compared to conditions at  
18 1.5°C global warming. A global warming of 1.5°C would also lead to an expansion of the global land area  
19 with significant increases in runoff (*medium confidence*) as well as to an increase in flood hazard in some  
20 regions (*medium confidence*) compared to present day conditions.

### 21 22 23 **3.3.6 Tropical cyclones and extratropical storms**

24  
25 Most recent studies on observed trends in the attributes of tropical cyclones are focusing on the satellite era  
26 starting in 1979 (Rienecker et al., 2011), but the study of observed trends is complicated by the heterogeneity  
27 of constantly advancing remote sensing techniques and instrumentation during this period (e.g., Landsea et  
28 al., 2006; Walsh et al., 2016). Numerous studies towards and beyond AR5 have reported a decreasing trend  
29 in the global number of tropical cyclones and/or the globally accumulated cyclonic energy (Emanuel, 2005;  
30 Elsner et al., 2008; Knutson et al., 2010; Holland and Bruyère, 2014; Klotzbach and Landsea, 2015; Walsh et  
31 al., 2016). A theoretical physical basis for such a decrease to occur under global warming has recently been  
32 provided by Kang and Elsner (2015). However Klotzbach (2006), using a relatively short (twenty year)  
33 relatively homogeneous remotely sensed record reported no significant trends in global cyclonic activity,  
34 consistent with more recent findings of Holland and Bruyère (2014). Such contradictions, in combination  
35 with the fact that the almost four-decade long period of remotely sensed observations remains relatively  
36 short to distinguish anthropogenically induced trends from decadal and multi-decadal variability, implies that  
37 there is only *low confidence* regarding changes in global tropical cyclone numbers under global warming  
38 over the last four decades.

39  
40 Studies on the detection of trends in the occurrence of very intense tropical cyclones (category 4 and 5  
41 hurricanes on the Saffir-Simpson scale) over recent decades have yielded contradicting results. Most studies  
42 have reported increases in these systems (Emanuel, 2005; Webster et al., 2005; Klotzbach, 2006; Elsner et  
43 al., 2008; Knutson et al., 2010; Holland and Bruyère, 2014; Walsh et al., 2016), and in particular for the  
44 North Atlantic, North Indian and South Indian Ocean basins (e.g., Singh et al., 2000; Singh, 2010; Kossin et  
45 al., 2013; Holland and Bruyère, 2014; Walsh et al., 2016). In the North Indian Ocean over the Arabian Sea,  
46 an increase in the frequency of extremely severe cyclonic storms has been reported and attributed to  
47 anthropogenic warming (Murakami et al., 2017). However, to the east over the Bay of Bengal, tropical

1 cyclones and severe tropical cyclones have exhibited decreasing trends over the period 1961–2010, although  
2 the ratio between severe tropical cyclones and cyclones is increasing (Mohapatra et al., 2017). Moreover,  
3 studies that have used more homogeneous records but that were consequently limited to rather short periods  
4 of 20 to 25 years in length, have reported no statistically significant trends or decreases in the global number  
5 of these systems (Kamahori et al., 2006; Klotzbach and Landsea, 2015). CMIP5 model simulations of the  
6 historical period have also not produced anthropogenically induced trends in very intense tropical cyclones  
7 (Bender et al., 2010; Knutson et al., 2010, 2013; Camargo, 2013; Christensen et al., 2013), consistent with  
8 the findings of Klotzbach and Landsea (2015). There is consequently *low confidence* in the larger number of  
9 studies reporting increasing trends in the global number of very intense cyclones.

10  
11 GCM projections of the changing attributes of tropical cyclones under high levels of greenhouse gas forcing  
12 (3°C to 4°C) are consistently indicating decreases in the global number of tropical cyclones (Knutson et al.,  
13 2010, 2015; Sugi and Yoshimura, 2012; Christensen et al., 2013; Yoshida et al., 2017). A smaller number of  
14 studies based on statistical downscaling methodologies are contradicting these findings, however, and are  
15 indicative of increases in the global number of tropical cyclones under climate change (Emanuel, 2017).  
16 Most studies also indicate increases in the global number of very intense tropical cyclones under high levels  
17 of global warming (Knutson et al., 2015; Sugi et al., 2017) consistent with dynamic theory (Kang and Elsner,  
18 2015), although a few studies contradict this finding (e.g., Yoshida et al., 2017). Hence, we assess that under  
19 3 to 4 °C of warming *it is more likely than not (medium confidence)* that the global number of tropical  
20 cyclones would decrease whilst the number of very intense cyclones would increase.

21  
22 Only two studies have to date directly explored the changing tropical cyclone attributes under 1.5°C versus  
23 2°C of global warming. Using a high resolution global atmospheric model, Wehner et al. (2017) concluded  
24 that the differences in tropical cyclone statistics under 1.5°C versus 2°C stabilization scenarios as defined by  
25 the HAPPI protocols (Mitchell et al., 2017) are small. Consistent with the majority of studies performed for  
26 higher degrees of global warming, the total number of tropical cyclones is projected to decrease under global  
27 warming, whilst the most intense (category 4 and 5) cyclones are projected to occur more frequently. These  
28 very intense storms are projected to be associated with higher peak wind speeds and lower central pressures  
29 under 2°C versus 1.5°C of global warming. The accumulated cyclonic energy is projected to decrease  
30 globally from 1.5 to 2 °C, in association with a decrease in the global number of tropical cyclones under  
31 progressively higher levels of global warming. It is also noted that heavy rainfall associated with tropical  
32 cyclones has been assessed in the IPCC SREX to *likely* increase under increasing global warming  
33 (Seneviratne et al., 2012). Two recent articles suggest that there is *high confidence* that global warming for  
34 present conditions (i.e. about 1°C of global warming, see Section 3.3.1) has increased the heavy precipitation  
35 associated with the 2017 Hurricane Harvey by about 15% or more (Risser and Wehner, 2017; van  
36 Oldenborgh et al., 2017). Hence, it can be inferred, under the assumption of linear dynamics, that further  
37 increases in heavy precipitation would occur under 1.5°C, 2°C and higher levels of global warming (*medium*  
38 *confidence*). Using a high resolution regional climate model, (Muthige et al., 2018) also explored the effects  
39 of different degrees of global warming on tropical cyclones over the southwest Indian Ocean, in transient  
40 simulations that downscaled a number of RCP8.5 GCM projections. Decreases in tropical cyclone  
41 frequencies are projected under both 1.5°C and 2°C of global warming. The decreases in cyclone frequencies  
42 under 2°C global warming are somewhat larger than under 1.5°C of global warming, but with no further  
43 decreases projected under 3°C of global warming. This suggests that 2°C of warming, at least in these  
44 downscaling simulations, represent a type of stabilization level in terms of tropical cyclone formation over  
45 the southwest Indian Ocean and landfall over southern Africa (Muthige et al., 2018). There is thus *limited*  
46 *evidence* that the global number of tropical cyclones will be less under 2°C of global warming compared to  
47 1.5 °C of warming, but with an increase in the number of very intense cyclones (*low confidence*).

1  
2 The global response of the mid-latitude atmospheric circulation to 1.5 and 2°C of warming was investigated  
3 using the HAPPI ensemble with a focus on the winter season (Li et al., 2018). Under 1.5 °C of global  
4 warming a weakening of storm activity over North America, an equatorward shift of the North Pacific jet  
5 exit and an equatorward intensification of the South Pacific jet are projected. Under an additional 0.5°C of  
6 warming a poleward shift of the North Atlantic jet exit and an intensification on the flanks of the Southern  
7 Hemisphere storm track become more pronounced. The weakening of the Mediterranean storm track that is  
8 projected under low mitigation emerges in the 2 °C warmer world (Li et al., 2018). The AR5 (Stocker et al.,  
9 2013) assessed that under high greenhouse forcing (3°C or 4°C) there is *low confidence* in projections of  
10 poleward shifts of the North-Hemisphere storm tracks, while there is *high confidence* that there would be a  
11 small poleward shift of the South-Hemisphere storm tracks. In the context of this report, we assess that there  
12 is *limited evidence* and *low confidence* in whether any projected signal for higher levels of warming is to be  
13 well-manifested under 2°C of global warming.  
14

### 15 16 3.3.7 *Ocean circulation and temperature* 17

18 It is *virtually certain* that the temperature of the upper layers of the ocean (0–700 m) has been increasing at a  
19 rate just behind that of the warming trend for the planet. The surface of three ocean basins have warmed over  
20 the period 1950–2016 (by 0.11°C, 0.07°C, and 0.05°C per decade for the Indian, Atlantic and Pacific oceans  
21 respectively; Hoegh-Guldberg et al., 2014, AR5 Chapter 30), with the greatest changes occurring at the  
22 highest latitudes. Isotherms (i.e. lines of equal temperature) of sea surface temperature (SST) are traveling to  
23 higher latitudes at rates of up to 40 km per year (Burrows et al., 2014; García Molinos et al., 2015). Long-  
24 term patterns of variability make detecting signals due to climate change complex, although the recent  
25 acceleration of changes to the temperature of the surface layers of the ocean has made the climate signal  
26 more distinct (Hoegh-Guldberg et al., 2014). There is also evidence of significant increases in the frequency  
27 of marine heatwaves in the observational record (Oliver et al., 2018), consistent with changes in mean ocean  
28 temperatures (*high confidence*). Increasing climate extremes in the ocean are associated with the general rise  
29 in global average surface temperature as well as more intense patterns of climate variability (e.g., climate  
30 change intensification of ENSO). Increased heat in the upper layers of the ocean is also driving more intense  
31 storms and greater rates of inundation, which, together with sea level rise, are already driving significant  
32 impacts to sensitive coastal and low-lying areas.  
33

34 Increasing land-sea temperature gradients, as induced by higher rates of continental warming compared to  
35 the surrounding oceans under climate change, have the potential to strengthen upwelling systems associated  
36 with the eastern boundary currents (Benguela, Canary, Humboldt and Californian Currents) (Bakun, 1990).  
37 Observed trends support the conclusion that a general strengthening of longshore winds has occurred  
38 (Sydeman et al., 2014), but are unclear in terms of trends detected in the upwelling currents themselves  
39 (Lluch-Cota et al., 2014). Projecting the scale of the changes between 1°C and 1.5°C, and 1.5°C and 2°C is  
40 only informed by the changes over the past change in GMST of 0.5°C (*low confidence*). However, the weight  
41 of evidence from GCM projections of future climate change indicates the general strengthening of the  
42 Benguela, Canary and Humboldt upwelling systems under enhanced anthropogenic forcing (D. Wang et al.,  
43 2015) is *likely* to occur. This strengthening is projected to be stronger at higher latitudes. In fact, evidence  
44 from regional climate modelling is supportive of an increase in long-shore winds at higher latitudes, but at  
45 lower latitudes long-shore winds may decrease as a consequence of the poleward displacement of the  
46 subtropical highs under climate change (Christensen et al., 2007; Engelbrecht et al., 2009).  
47



1 *It is more likely than not* that the Atlantic Meridional Overturning Circulation (AMOC) has been weakening  
2 in recent decades, given the detection of the cooling of surface waters in the north Atlantic and evidence that  
3 the Gulf Stream has slowed by 30% since the late 1950s (Srokosz and Bryden, 2015; Caesar et al., 2018).  
4 There is only *limited evidence* linking the current anomalously weak state of AMOC to anthropogenic  
5 warming (Caesar et al., 2018). It is *very likely* that the AMOC will weaken over the 21<sup>st</sup> century. Best  
6 estimates and range for the reduction from CMIP5 are 11% (1 to 24%) in RCP2.6 and 34% (12 to 54%) in  
7 RCP8.5 (AR5). There is no evidence indicating significantly different amplitudes of AMOC weakening for  
8 1.5°C versus 2°C of global warming.  
9

### 10 3.3.8 *Sea ice*

11 Summer sea ice in the Arctic has been retreating rapidly in recent decades. During the period 1997 to 2014  
12 for example, the monthly mean sea-ice extent during September decreased on average by 130,000 km<sup>2</sup> per  
13 year (Serreze and Stroeve, 2015). This is about four times as fast as the September sea-ice loss during the  
14 period 1979 to 1996. Also sea-ice thickness has decreased substantially, with an estimated decrease in ice  
15 thickness of more than 50% in the central Arctic (Lindsay and Schweiger, 2015). Sea-ice coverage and  
16 thickness also decrease in CMIP5-model simulations of the recent past, and are projected to decrease in the  
17 future (Collins et al., 2013). However, the modeled sea-ice loss in most CMIP5 models is much weaker  
18 than observed. Compared to observations, the simulations are weak in terms of their sensitivity to both  
19 global mean temperature rise (Rosenblum and Eisenman, 2017) and to anthropogenic CO<sub>2</sub> emissions (Notz  
20 and Stroeve, 2016). This mismatch between the observed and modeled sensitivity of Arctic sea ice implies  
21 that the multi-model-mean response of future sea-ice evolution probably underestimates the sea-ice loss for  
22 a given amount of global warming. To address this issue, studies estimating the future evolution of Arctic  
23 sea ice tend to bias correct the model simulations based on the observed evolution of Arctic sea ice in  
24 response to global warming. Often based on such bias correction, pre-AR5 and post-AR5 studies agree that  
25 for 1.5 °C global warming relative to pre-industrial levels, the Arctic Ocean will maintain a sea-ice cover  
26 throughout summer for most years (Collins et al., 2013; Notz and Stroeve, 2016; Screen and Williamson,  
27 2017; Jahn, 2018; Niederdrenk and Notz, 2018; Sigmond et al., 2018). For 2°C global warming relative to  
28 pre-industrial levels, chances of an ice-free Arctic during summer are substantially higher (Screen and  
29 Williamson, 2017; Jahn, 2018; Niederdrenk and Notz, 2018; Screen et al., 2018; Sigmond et al., 2018). The  
30 Arctic is *very likely* to have experienced at least one ice-free Arctic summer after about 10 years of  
31 stabilized warming at 2°C compared to after about 100 years of stabilized warming at 1.5°C (Jahn, 2018;  
32 Screen et al., 2018; Sigmond et al., 2018). For a specific given year under stabilized warming of 2°C,  
33 studies based on large ensembles of simulations with a single model estimate the likelihood for ice-free  
34 conditions as 35% without a bias correction of the underlying model (Sanderson et al., 2017; Jahn, 2018);  
35 as between 10% and >99% depending on the observational record used to correct the sensitivity of sea ice  
36 decline to global warming in the underlying model (Niederdrenk and Notz, 2018); and as 19% based on a  
37 procedure to correct for biases in the climatological sea ice coverage in the underlying model (Sigmond et  
38 al., 2018). The uncertainty of the first year of the occurrence of an ice-free Arctic Ocean arising from  
39 internal variability is estimated to be about 20 years (Notz, 2015; Jahn et al., 2016).  
40  
41  
42

43 The more recent estimates of the warming necessary to achieve an ice-free Arctic Ocean during summer are  
44 lower than the ones given in AR5 (about 2.6°C-3.1°C relative to preindustrial or 1.6°C-2.1°C global  
45 warming relative to the present day), which was similar to the estimate of 3°C relative to preindustrial  
46 levels (or 2°C global warming relative to the present day) by Mahlstein and Knutti (2012) based on bias-  
47 corrected CMIP3 models. Rosenblum and Eisenman (2016) explain why the sensitivity estimated by

1 Mahlstein and Knutti (2012) might be too low, estimating instead that September sea ice in the Arctic  
2 disappears for 2°C relative to preindustrial (or about 1°C global warming relative to the present day), in line  
3 with the other recent estimates. Notz and Stroeve (2016) use the observed correlation between September  
4 sea-ice extent and cumulative CO<sub>2</sub> emissions to estimate that the Arctic Ocean would become nearly sea-  
5 ice-free during September with a further 1000 Gt of emissions, which also implies a sea-ice loss at about  
6 2°C global warming. Some of the uncertainty in these numbers derives from the possible impact of aerosols  
7 (Gagne et al., 2017) and of volcanic forcing (Rosenblum and Eisenman, 2016). During winter, little Arctic  
8 sea ice is projected to be lost for either 1.5°C or 2°C global warming (Niederrenk and Notz, 2018).  
9

10 Regarding the behavior of Arctic sea ice under decreasing temperatures following a possible overshoot of a  
11 long-term temperature target, a substantial number of pre-AR5 studies have found that there is no indication  
12 of hysteresis behavior of Arctic sea ice (Holland et al., 2006; Schroeder and Connolley, 2007; Armour et  
13 al., 2011; Sedláček et al., 2011; Tietsche et al., 2011; Boucher et al., 2012; Ridley et al., 2012). In  
14 particular, the relationship between Arctic sea-ice coverage and GMST is found to be indistinguishable  
15 between a warming scenario and a cooling scenario. These results have been confirmed by post-AR5  
16 studies (Li et al., 2013; Jahn, 2018), which implies *high confidence* that an intermediate temperature  
17 overshoot has no long-term consequences for Arctic sea-ice coverage.  
18

19 In the Antarctic, sea ice shows regionally contrasting trends, with for example strongly decreased sea-ice  
20 coverage near the Antarctic peninsula and increased sea-ice coverage in the Amundsen Sea (Hobbs et al.,  
21 2016). Averaged over these contrasting regional trends, there has been a slow long-term increase in overall  
22 sea-ice coverage in the Southern Ocean, with, however, comparably low ice coverage from September 2016  
23 onwards. Collins et al. (2013) have *low confidence* in Antarctic sea ice projections because of the wide  
24 range of model projections and an inability of almost all models to reproduce observations such as the  
25 seasonal cycle, interannual variability and the long-term slow increase. No studies are hence available to  
26 robustly assess the possible future evolution of Antarctic sea ice under low-warming scenarios.  
27

28 In summary, the probability of a sea-ice-free Arctic Ocean during summer is substantially higher at 2°C  
29 compared to 1.5°C global warming relative to pre-industrial levels and it is *very likely* that there will be the  
30 least one sea-ice-free Arctic summer after about 10 years of stabilized warming at 2°C, while about 100  
31 years are required at 1.5°C. There is *high confidence* that an intermediate temperature overshoot has no  
32 long-term consequences for Arctic sea-ice coverage.  
33

### 34 3.3.9 *Sea level*

35  
36  
37 Sea level varies over a wide range of temporal and spatial scales, which can be divided into three broad  
38 categories. These are Global Mean Sea Level (GMSL), regional variation about this mean, and the  
39 occurrence of sea-level extremes associated with storm surges and tides. GMSL has been rising since the  
40 late 19<sup>th</sup> century from the low rates of change that characterized the previous two millennia (Church et al.,  
41 2013). Slowing in the reported rate over the last two decades (Cazenave et al., 2014) may be attributable to  
42 instrumental drift in the observing satellite system (Watson et al., 2015) and volcanoes (Fasullo et al.,  
43 2016). Accounting for the former results in rates (1993 to mid-2014) of between 2.6 and 2.9 mm yr<sup>-1</sup>  
44 (Watson et al., 2015). The relative contributions from thermal expansion, glacier and ice-sheet mass loss, as  
45 well as freshwater storage on land, are relatively well understood (Church et al., 2013; Watson et al., 2015)  
46 and their attribution is dominated by anthropogenic forcing since 1970 (15±55% before 1950, 69±31%  
47 after 1970) (Slangen et al., 2016).

1  
2 There has been a significant advance in the literature since AR5, which has seen the development of Semi-  
3 Empirical Models (SEMs) into a broader emulation-based approach (Kopp et al., 2014; Mengel et al., 2016;  
4 Nauels et al., 2017) that is partially based on the results from more detailed, process-based modelling,  
5 where available. Church et al. (2013) assigned *low confidence* to SEMs because of their assumption that the  
6 relation between climate forcing and GMSL is the same in the past (calibration) and future (projection).  
7 Probable future changes in the relative contributions of thermal expansion, glaciers and (in particular) ice  
8 sheets invalidate this assumption, however recent emulation-based studies overcome this by considering  
9 individual GMSL contributors separately and are therefore employed in this assessment. In this subsection,  
10 the process-based literature of individual contributors to GMSL is considered for scenarios close to 1.5°C  
11 and 2°C before assessing emulation-based approaches.

12  
13 A limited number of processes-based studies are relevant to GMSL in 1.5°C and 2°C worlds. Marzeion et al.  
14 (2018) force a global glacier model with temperature-scaled scenarios based on RCP2.6 to investigate the  
15 difference between 1.5°C and 2°C and find little difference between scenarios in the glacier contribution to  
16 GMSL at 2100 (54-97 mm relative to present day for 1.5°C, and 63-112 mm for 2°C using a 90% confidence  
17 interval). This arises because melt during the remainder of the century is dominated by the response to  
18 warming from preindustrial to present-day levels (in turn a reflection of the slow response times of glaciers).  
19 Fuerst et al. (2015) make projections of Greenland ice sheet's contribution to GMSL using an ice-flow  
20 model forced by the regional climate model Modèle Atmosphérique Régional (MAR, considered by Church  
21 et al., 2013) to be the 'most realistic' such model). They obtain an RCP2.6 range of 24-60 mm (1 standard  
22 deviation) by the end of the century (relative to 2000 and consistent with the assessment of Church et al.  
23 (2013)), however their projections do not allow the difference between 1.5°C and 2°C worlds to be evaluated.

24  
25 The Antarctic ice sheet can contribute both positively and negatively to future GMSL rise by, respectively,  
26 increases in outflow (solid ice lost directly to the ocean) and increases in snowfall (due to the increased  
27 moisture-bearing capacity of a warmer atmosphere). Frieler et al. (2015) suggest a range of 3.5-8.7 % K<sup>-1</sup>  
28 for this effect, which is consistent with the AR5. Observations from the Amundsen Sea sector of Antarctic  
29 suggest an increase in outflow (Mouginot et al., 2014) over recent decades associated with grounding line  
30 retreat (Rignot et al., 2014) and the influx of relatively warm Circumpolar Deepwater (Jacobs et al., 2011).  
31 Literature on the attribution of these change to anthropogenic forcing is still in its infancy (Goddard et al.,  
32 2017; Turner et al., 2017a). RCP2.6-based projections of Antarctic outflow (Levermann et al., 2014;  
33 Golledge et al., 2015; DeConto and Pollard, 2016, who include snowfall changes) are consistent with the  
34 AR5 assessment of Church et al. (2013) for end-of-century GMSL for RCP2.6, and do not support  
35 substantial additional GMSL rise by Marine Ice Sheet Instability or associated instabilities (see Section  
36 3.6). While agreement is relatively good, concerns about the numerical fidelity of these models still exist  
37 and this may affect the quality of their projections (Drouet et al., 2013; Durand and Pattyn, 2015). An  
38 assessment of Antarctic contributions beyond the end of the century, in particular related to the Marine Ice  
39 Sheet Instability, can be found in Section 3.6.

40  
41 While some literature on process-based projections of GMSL at 2100 is available, it is insufficient to  
42 distinguish between emission scenarios associated with 1.5°C and 2°C worlds. This literature is, however,  
43 consistent with Church et al. (2013) assessment of a *likely* range of 0.28-0.61 m at 2100 (relative to 1986-  
44 2005) suggesting that AR5 assessment is still appropriate. Recent emulation-based studies show  
45 convergence towards this AR5 assessment (Table 3.1) and offer the advantage of allowing a comparison  
46 between 1.5°C and 2°C worlds. Table 3.1 presents a compilation of both recent emulation-based and SEM  
47 studies.

**Table 3.1:** Compilation of recent projections for sea level at 2100 (in cm) for Representative Concentration Pathway (RCP)2.6, and 1.5 and 2.0 °C scenarios. Upper and lower limits are shown for the 17-84% and 5-95% confidence intervals quoted in the original papers.

Study	Baseline	RCP2.6		1.5°C		2°C	
		67%	90%	67%	90%	67%	90%
AR5	1986-2005	28-61					
Kopp et al. (2014)	2000	37-65	29-82				
Jevrejeva et al. (2016)	1986-2005		29-58				
Kopp et al. (2016)	2000	28-51	24-61				
Mengel et al. (2016)	1986-2005	28-56					
Nauels et al. (2017)	1986-2005	35-56					
Goodwin et al. (2017)	1986-2005		31-59 45-70 45-72				
Schaeffer et al. (2012)	2000		52-96		54-99		56-105
Schleussner et al. (2016b)	2000			26-53		36-65	
Bittermann et al. (2017)	2000				29-46		39-61
Jackson et al. (2018)	1986-2005			30-58 40-77	20-67 28-93	35-64 47-93	24-74 32-117
Sanderson et al. (2017)					50-80		60-90
Nicholls et al. (2018)	1986-2005				24-54		31-65
Rasmussen et al. (2018)	2000			35-64	28-82	39-76	28-96
Goodwin et al. (2018)	1986-2005				26-62		30-69

There is little consensus between the reported ranges of GMSL rise (Table 3.1), in particular at their upper limit, however there is *medium agreement* that GMSL at 2100 would be 0-0.2 m higher in a 2°C world compared to 1.5 °C with a most likely value of 0.1 m. There is *medium confidence* in this assessment because of issues associated with both projections of the Antarctic contribution to GMSL that are employed in emulation-based studies (see above) and the issues previously identified with SEMs (Church et al., 2013).

Translating projections of GMSL to the scale of coastlines and islands requires two further steps. The first accounts for regional changes associated with changing water and ice loads (such as Earth's gravitational field and rotation, and vertical land movement), as well as accounting for spatial differences in ocean heat uptake and circulation. The second maps regional sea level on to changes in the return periods of particular flood events to account for effects not included in global climate models such as tides, storm surges and wave setup and runup. Kopp et al. (2014) present a framework to do this and give an example application for nine sites (in the US, Japan, northern Europe and Chile). Of these sites, seven (all except those in northern Europe) experience at least a quadrupling in the number of years in the 21<sup>st</sup> century with 1-in-100 year floods under RCP2.6 compared to no future sea-level rise. Rasmussen et al. (2018)(2018) use this approach to investigate the difference between 1.5°C and 2°C worlds up to 2200. They find that the reduction in the frequency of 1-in-100 year floods in 1.5°C compared to 2°C worlds is greatest in the eastern US and Europe, with ESL event frequency amplification being reduced by about a half and with smaller reductions for Small Island Developing States (SIDS). This latter contrasts with the finding of Vitousek et al. (2017) that regions with low variability in extreme water levels (such as SIDS in the tropics) are particularly sensitive to GMSL rise such that a doubling of frequency may be expected for even small (0.1-0.2 m) rises. Schleussner et al. (2011) emulate the AMOC based on a subset of CMIP-class climate models. When forced using global

1 temperatures appropriate to the CP3-PD scenario (1°C warming at 2100 relative to 2000 or ~2 °C relative to  
2 preindustrial), the emulation suggests an 11% median reduction in AMOC strength at 2100 (relative to 2000)  
3 with associated 0.04 m dynamic sea-level rise along the New York City coastline.  
4

5 In summary, there is *medium confidence* that GMSL rise will be about 0.1 m less by the end of the century  
6 in a 1.5°C compared to a 2°C warmer world. SLR beyond 2100 is discussed in 3.6, however recent  
7 literature strongly supports Church et al. (2013)'s assessment that sea level rise will continue well beyond  
8 2100.  
9

### 10 [START BOX 3.3 HERE]

#### 11 **Box 3.3:** Lessons from Past Warm Climate Episodes

12  
13 Climate projections and associated risk assessments for a future warmer world are based on climate model  
14 simulations. However, Coupled Model Intercomparison Project Phase 5 (CMIP5) climate models do not  
15 include all existing earth system feedbacks and may therefore underestimate both rates and extents of  
16 changes (Knutti and Sedláček, 2012). Evidence from natural archives of three moderately warmer (1.5°C-  
17 2°C) climate episodes in Earth's past help to assess such long-term feedbacks (Fischer et al., 2018).  
18

19 While evidence over the last 2000 yr and during the Last Glacial Maximum (LGM) has been discussed in  
20 detail in the IPCC Fifth Assessment Report (Masson-Delmotte et al., 2013), the climate system response  
21 during past warm intervals was the focus of a recent review paper (Fischer et al., 2018) summarized in this  
22 Box. Examples of past warmer conditions (with essentially modern physical geography) include the  
23 Holocene Thermal Maximum (HTM) (broadly defined as about 10-5 kyr before present (BP), where present  
24 is defined as 1950), the Last Interglacial (LIG about 129-116 kyr BP) and the Mid Pliocene Warm Period  
25 (MPWP, 3.3-3.0 millions years BP).  
26

27 The global temperature response to changes in the insolation forcing during the HTM (Marcott et al., 2013)  
28 and the LIG (Hoffman et al., 2017) was up to +1°C warmer than preindustrial (1850-1900); high-latitude  
29 warming was 2-4°C (Capron et al., 2017), while temperature in the tropics changed little. Both HTM and  
30 LIG experienced atmospheric CO<sub>2</sub> levels similar to preindustrial conditions (Masson-Delmotte et al. 2013).  
31 During the MPWP, the most recent time period when CO<sub>2</sub> concentrations were similar to present, the global  
32 temperature was >1°C and Arctic temperatures about 8°C warmer than preindustrial (Brigham-Grette et al.,  
33 2013).  
34

35 Although imperfect as analogs for the future, these regional changes can inform risk assessments such as the  
36 potential for crossing irreversible thresholds or amplifying anthropogenic changes (Box 3.3 Figure 1). For  
37 example, HTM and LIG Greenhouse Gas (GHG) concentrations show no evidence of runaway greenhouse  
38 gas releases under limited global warming. Transient releases of CO<sub>2</sub> and CH<sub>4</sub> may follow permafrost  
39 melting, but may be compensated by peat growth over longer timescales (Yu et al., 2010). Warming may  
40 release CO<sub>2</sub> by enhancing soil respiration, counteracting CO<sub>2</sub> fertilization of plant growth (Frank et al.,  
41 2010). Evidence of a collapse of the Atlantic Meridional Overturning Circulation (AMOC) during these past  
42 events of limited global warming could not be found (Galaasen et al., 2014).  
43

44 Ecosystems and biome (major ecosystem types) distributions changed significantly with warming both in the  
45 ocean and on land. For example, during past warming events some tropical and temperate forests retreated  
46 due to increased aridity, while savannas expanded (Dowsett et al., 2016). Poleward shifts of marine and  
47 terrestrial ecosystems, upward shifts in Alpine regions, and reorganisations of marine productivity are also

1 recorded in natural archives (Williams et al., 2009; Haywood et al., 2016).

2  
3 Past warm events are associated with partial sea ice loss in the Arctic. Limited data on Antarctic sea ice so  
4 far preclude firm conclusions about southern-hemisphere sea ice losses (de Vernal et al., 2013).

5  
6 Reconstructed global sea level rise of 6-9 m during the LIG and possibly > 6m during the MPWP requires a  
7 retreat of either the Greenland or Antarctic ice sheets (or both) (Dutton et al., 2015). While ice sheet and  
8 climate models allow for a substantial retreat of the West Antarctic Ice Sheet (WAIS) and parts of East  
9 Antarctic Ice Sheet (DeConto and Pollard, 2016), direct observational evidence is still lacking. Evidence for  
10 ice retreat in Greenland is stronger, although a complete collapse of the Greenland ice sheet during the LIG  
11 can be excluded (Dutton et al., 2015). Under modest warming past sea levels rise rates were similar or up to  
12 two times larger than observed over the past two decades (Kopp et al., 2013). Given the long timescales  
13 involved to reach equilibrium in a warmer world, sea level rise will likely continue for millennia even if  
14 warming is limited to 2°C.

15  
16 Finally, temperature reconstructions from these past warm intervals suggest that current climate models  
17 underestimate regional warming at high latitudes (polar amplification) and long-term (multi-millennial)  
18 global warming. None of these past warm climate episodes experienced the high speed of change in  
19 atmospheric CO<sub>2</sub> and temperatures that we are experiencing today (Fischer et al., 2018).

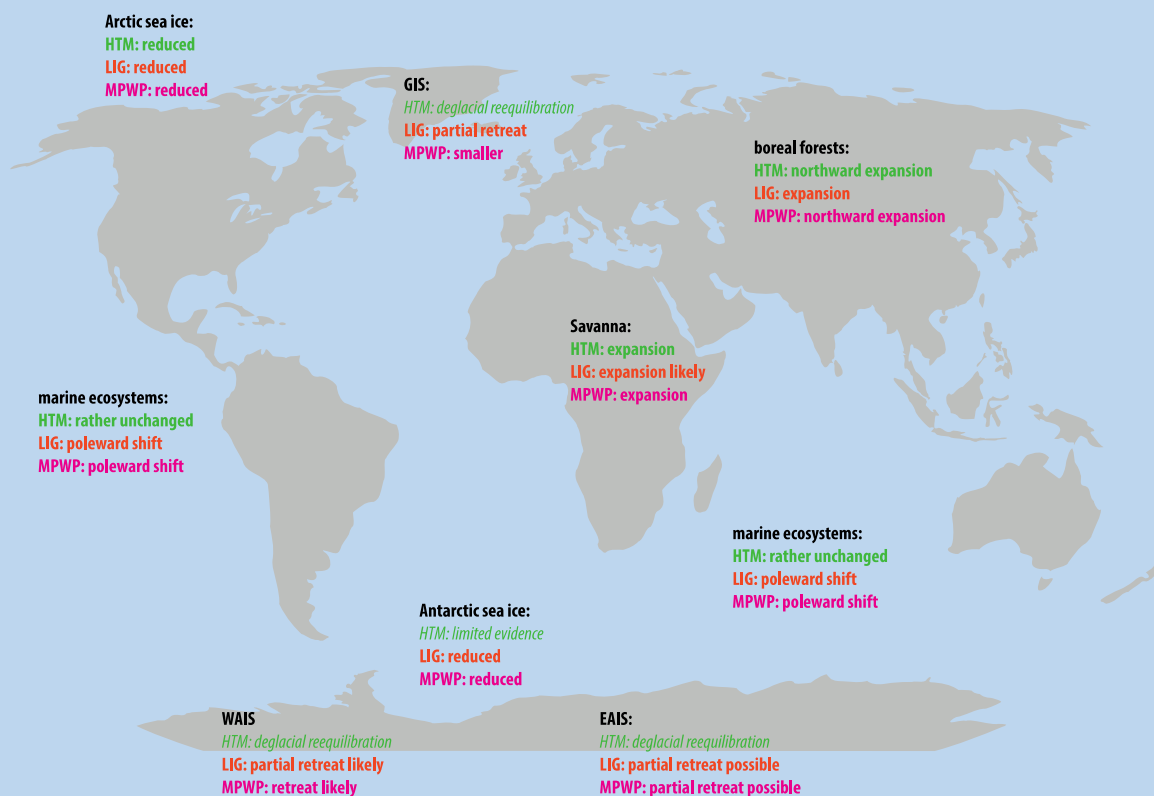

20  
21  
22 **Box 3.3, Figure 1:** Impacts and responses of components of the Earth System. Summary of typical changes found for

1 warmer periods in the paleorecord as discussed in Fischer et al. (2018) (all statements relative to pre-industrial.  
2 Statements in *italic* indicate that no conclusions can be drawn for the future). Note that significant spatial variability and  
3 uncertainty exists in the assessment of each component and, therefore, this figure should not be referred to without  
4 reading the publication in detail. HTM: Holocene Thermal Maximum, LIG: Last Interglacial, MPWP: Mid Pliocene  
5 Warm Period

6 [END BOX 3.3 HERE]

### 9 3.3.10 Ocean chemistry

10  
11 Ocean chemistry includes pH, salinity, oxygen, CO<sub>2</sub>, and a range of other ions and gases, which affected by  
12 precipitation, evaporation, storms, river run-off, coastal erosion, up-welling, ice formation, and the  
13 activities of organisms and ecosystems (Stocker et al., 2013). Ocean chemistry is also changing with global  
14 temperature, with impacts projected at 1.5°C and, more so, at 2°C (*high agreement, medium evidence*).  
15 Projected changes in the upper layers of the ocean include of pH, oxygen content, as well as sea level.  
16 Despite its many component processes, ocean chemistry has been relatively stable for long periods of time  
17 prior to the Industrial Period (Hönisch et al., 2012). Ocean chemistry is changing under the influence of  
18 human activities and rising greenhouse gases (*virtually certain*, Rhein et al., 2013; Stocker et al., 2013).  
19 About 30% of CO<sub>2</sub> emitted by human activities, for example, has been absorbed by the ocean where it has  
20 combined with water to produce a dilute acid that dissociates and drives ocean acidification (Cao et al.,  
21 2007; Stocker et al., 2013). Ocean pH has decreased by 0.1 pH units since the Pre-Industrial Period, which is  
22 unprecedented in the last 65 Ma (*high confidence*, Ridgwell and Schmidt, 2010) or even 300 Ma of Earth  
23 history (*medium confidence*, Hönisch et al., 2012).

24  
25 Ocean acidification is most pronounced where temperatures are lowest (e.g. Polar regions) or where CO<sub>2</sub>-  
26 rich water is brought to the ocean surface by upwelling (Feely et al., 2008). Acidification can also be  
27 influenced by effluents from natural or disturbed coastal land use (Salisbury et al., 2008), plankton blooms  
28 (Cai et al., 2011), and the atmospheric deposition of acidic materials (Omstedt et al., 2015). These sources  
29 may not be directly attributable to climate change, yet may amplify the impacts of ocean acidification (Bates  
30 and Peters, 2007; Duarte et al., 2013). Ocean acidification also influences the ionic composition of seawater  
31 by changing the organic and inorganic speciation of trace metals (e.g. 20-fold increases in free ion  
32 concentrations such as Al) which may have impacts although these are poorly understood (Stockdale et al.,  
33 2016).

34  
35 Oxygen varies regionally and with depth, and is highest in Polar regions and lowest in the eastern basins of  
36 the Atlantic and Pacific Oceans, and the northern Indian Ocean (Doney et al., 2014; Karstensen et al., 2015;  
37 Schmidt et al., 2017). Increasing surface water temperatures have reduced oxygen in the ocean by 2%  
38 since 1960 with other variables such as ocean acidification, sea level rise, precipitation, wind, and storm  
39 patterns playing roles (Schmidt et al., 2017). Changes to ocean mixing and metabolic rates (due to  
40 increased temperature and supply of organic carbon to deep areas) has increased the frequency of ‘dead  
41 zones’, areas where oxygen levels no longer support oxygenic life (Diaz and Rosenberg, 2008). Drivers are  
42 complex and include both climate change and other factors (Altieri and Gedan, 2015) with increases in  
43 tropical as well as temperate regions (Altieri et al., 2017).

44  
45 Ocean salinity is changing in directions that are consistent with surface temperatures and the global water  
46 cycle (i.e. evaporation and inundation). Some regions (e.g. northern oceans and Arctic regions) have  
47 decreased salinity (i.e. due to melting glaciers and ice sheets) while others are increasing in salinity due to

1 higher sea surface temperatures and evaporation (Durack et al., 2012). These changes in salinity (density) are  
 2 also potentially driving changes to large scale patterns of water movement (Section 3.3.8)  
 3  
 4

### 5 **3.3.11 Global synthesis**

6  
 7 Tables 3.2 present a summary of the assessments of global and regional climate changes and associated  
 8 hazards for this chapter, based on the existing literature. For more detailed observation and attribution in  
 9 ocean and cryosphere systems please refer to the upcoming IPCC Special Report on the Ocean and  
 10 Cryosphere in a Changing Climate (SROCC) due to be released in 2019.  
 11

12 **Table 3.2:** Summary of assessments of global and regional climate changes and associated hazards. Confidence and  
 13 likelihood statements are quoted from the relevant chapter text and are omitted where no assessment was  
 14 made, in which case the IPCC Fifth Assessment Report (AR5) is given where available. Observed impacts  
 15 and projected risks in natural and human systems. GMST: Global Mean Surface Temperature, AMOC:  
 16 Atlantic Meridional Overturning Circulation, GMSL: Global Mean Sea Level.  
 17

	<b>Observed change (recent past versus pre-industrial)</b>	<b>Attribution of observed change to human- induced forcing (present versus pre-industrial)</b>	<b>Projected change at 1.5°C global warming compared to pre- industrial (1.5°C versus 0°C)</b>	<b>Projected change at 2°C global warming compared to pre-industrial (2°C versus 0°C)</b>	<b>Differences between 2°C and 1.5°C global warming</b>
<b>GMST anomaly</b>	GMST anomalies were 0.87°C ( $\pm 0.10^\circ\text{C}$ <i>likely</i> range) above pre-industrial (1850-1900) values in the 2006-2015 decade, with a recent warming of about 0.2°C ( $\pm 0.10^\circ\text{C}$ ) per decade ( <i>high confidence</i> )  [Chapter 1]	The observed 0.87°C GMST increase in the 2006-2015 decade compared to pre-industrial (1850-1900) conditions was mostly human-induced ( <i>high confidence</i> )  Human-induced warming reached about 1°C ( $\pm 0.2^\circ\text{C}$ <i>likely</i> range) above pre-industrial levels in 2017  [Chapter 1]	1.5°C	2°C	0.5°C



	Observed change (recent past versus pre-industrial)	Attribution of observed change to human-induced forcing (present versus pre-industrial)	Projected change at 1.5°C global warming compared to pre-industrial (1.5°C versus 0°C)	Projected change at 2°C global warming compared to pre-industrial (2°C versus 0°C)	Differences between 2°C and 1.5°C global warming
<b>Temperature extremes</b>	<p>Overall decrease in the number of cold days and nights and an overall increase in the number of warm days and nights at the global scale on land (<i>very likely</i>)</p> <p>Continental-scale increase in intensity and frequency of hot days and nights, and decrease in intensity and frequency of cold day and nights, in North America, Europe and Australia. (<i>very likely</i>)</p> <p>Increases in frequency or duration of warm spell lengths in large parts of Europe, Asia and Australia (<i>high confidence (likely)</i>), as well as on global scale (<i>medium confidence</i>)</p> <p>[Section 3.3.2]</p>	<p>Anthropogenic forcing has contributed to the observed changes in the frequency and intensity of daily temperature extremes on the global scale since the mid-20th century (<i>very likely</i>)</p> <p>[Section 3.3.2]</p>	<p>Global-scale increased intensity and frequency of hot days and nights, and decreased intensity and frequency of cold days and nights (<i>very likely</i>)</p> <p>Warming of temperature extremes highest over land, including many inhabited regions (<i>high confidence</i>), with increases of up to 3°C in mid-latitude warm season, and up to 4.5 in high-latitude cold season (<i>medium confidence</i>)</p> <p>Highest increase of frequency of unusually hot extremes in tropical regions (<i>medium confidence</i>)</p> <p>[Section 3.3.2]</p>	<p>Global-scale increased intensity and frequency of hot days and nights, and decreased intensity and frequency of cold days and nights (<i>very likely</i>)</p> <p>Warming of temperature extremes highest over land, including many inhabited regions (<i>high confidence</i>), with increases of up to 4°C in mid-latitude warm season, and up to 6°C in high-latitude cold season (<i>medium confidence</i>)</p> <p>Highest increase of frequency of unusually hot extremes in tropical regions (<i>medium confidence</i>)</p> <p>[Section 3.3.2]</p>	<p>Global-scale increased intensity and frequency of hot days and nights, and decreased intensity and frequency of cold days and nights (<i>high confidence</i>)</p> <p>Global-scale increase in length of warm spells and decrease in length of cold spells (<i>high confidence</i>)</p> <p>Strongest increase in frequency for rarest and most extreme events (<i>high confidence</i>)</p> <p>Particularly large increases in hot extremes in inhabited regions (<i>high confidence</i>)</p> <p>[Section 3.3.2]</p>

	<b>Observed change (recent past versus pre-industrial)</b>	<b>Attribution of observed change to human-induced forcing (present versus pre-industrial)</b>	<b>Projected change at 1.5°C global warming compared to pre-industrial (1.5°C versus 0°C)</b>	<b>Projected change at 2°C global warming compared to pre-industrial (2°C versus 0°C)</b>	<b>Differences between 2°C and 1.5°C global warming</b>
<b>Heavy precipitation</b>	<p>More areas with increases than decreases in the frequency, intensity and/or amount of heavy precipitation (<i>likely</i>)</p> <p>[Section 3.3.3]</p>	<p>Human influence contributed to global-scale tendency towards increases in the frequency, intensity and/or amount of heavy precipitation events (<i>medium confidence</i>)</p> <p>[Section 3.3.3]</p>	<p>Increases in frequency, intensity and/or amount heavy precipitation when averaged on global land, with positive trends in several regions (<i>high confidence</i>)</p> <p>[Section 3.3.3]</p>	<p>Increases in frequency, intensity and/or amount heavy precipitation when averaged on global land, with positive trends in several regions (<i>high confidence</i>)</p> <p>[Section 3.3.3]</p>	<p>Higher frequency, intensity and/or amount of heavy precipitation when averaged on global on land at 2°C versus 1.5°C (<i>high confidence</i>)</p> <p>Several regions are projected to experience increases in heavy precipitation at 2°C warming versus 1.5°C (<i>high confidence</i>), in particular in high-latitude and mountainous regions, as well as in Eastern Asia and Eastern North America (<i>medium confidence</i>)</p> <p>[Section 3.3.3]</p>

	<b>Observed change (recent past versus pre-industrial)</b>	<b>Attribution of observed change to human-induced forcing (present versus pre-industrial)</b>	<b>Projected change at 1.5°C global warming compared to pre-industrial (1.5°C versus 0°C)</b>	<b>Projected change at 2°C global warming compared to pre-industrial (2°C versus 0°C)</b>	<b>Differences between 2°C and 1.5°C global warming</b>
<b>Drought and dryness</b>	<p><i>High confidence</i> in dryness trends in some regions, especially drying in Mediterranean region (including Southern Europe, Northern Africa and the Near-East)</p> <p><i>Low confidence</i> in drought and dryness trends at global scale.</p> <p>[Section 3.3.4]</p>	<p><i>Medium confidence</i> in attribution of drying trend in Southern Europe Mediterranean region</p> <p><i>Low confidence</i> elsewhere, in part due to large interannual variability and longer duration (and thus lower frequency) of drought events, as well as to dependency on dryness index definition</p> <p>[Section 3.3.4]</p>	<p><i>Medium confidence</i> of drying trends in Mediterranean region.</p> <p><i>Low confidence</i> elsewhere, in part due to large interannual variability and longer duration (and thus lower frequency) of drought events, as well as to dependency on dryness index definition</p> <p>[Section 3.3.4]</p>	<p><i>Medium confidence</i> of drying trends in Mediterranean region and South Africa.</p> <p><i>Low confidence</i> elsewhere, in part due to large interannual variability and longer duration (and thus lower frequency) of drought events, as well as to dependency on dryness index definition</p> <p>[Section 3.3.4]</p>	<p><i>Medium confidence</i> of stronger drying trends in Mediterranean region and South Africa at 2°C versus 1.5°C global warming.</p> <p><i>Low confidence</i> elsewhere, in part due to large interannual variability and longer duration (and thus lower frequency) of drought events, as well as to dependency on dryness index definition</p> <p>[Section 3.3.4]</p>
<b>Runoff &amp; river flooding</b>	<p>Streamflow trends mostly non-statistically significant (<i>high confidence</i>)</p> <p>Increase in flood frequency and extreme streamflow in some regions (<i>high confidence</i>)</p> <p>[Section 3.3.5]</p>	<p>Not assessed in this report.</p>	<p>Expansion of the global land area with significant increase in runoff (<i>medium confidence</i>)</p> <p>Increase in flood hazard in some regions (<i>medium confidence</i>)</p> <p>[Section 3.3.5]</p>	<p>Expansion of the global land area with significant increase in runoff (<i>medium confidence</i>)</p> <p>Increase in flood hazard in some regions (<i>medium confidence</i>)</p> <p>[Section 3.3.5]</p>	<p>Expansion of the global land area with significant increase in runoff (<i>medium confidence</i>)</p> <p>Expansion in the area affected by flood hazard (<i>medium confidence</i>)</p> <p>[Section 3.3.5]</p>

	Observed change (recent past versus pre-industrial)	Attribution of observed change to human-induced forcing (present versus pre-industrial)	Projected change at 1.5°C global warming compared to pre-industrial (1.5°C versus 0°C)	Projected change at 2°C global warming compared to pre-industrial (2°C versus 0°C)	Differences between 2°C and 1.5°C global warming
Tropical & extra-tropical cyclones	<p><i>Low confidence</i> in robustness of observed changes</p> <p>[Section 3.3.6]</p>	<p>Not meaningful to assess given <i>low confidence</i> in changes, which are due to large inter-annual variability, heterogeneity of the observational record and contradictory findings regarding trends in the observational record.</p>	<p><i>Low confidence</i> in manifestation of changes in storm tracks under 2°C global warming</p> <p><i>Limited evidence</i> that the global number of tropical cyclones will be less under 2°C of global warming compared to 1.5 °C of warming, but with an increase in the number of very intense cyclones (low confidence).</p> <p>[Section 3.3.6]</p>		
Ocean temperature and circulation	<p><i>High confidence</i> in observed warming of upper ocean, with slightly lower rates than global warming</p> <p>Increased occurrence of marine heatwaves (<i>high confidence</i>)</p> <p>AMOC has been weakening over recent decades (<i>more likely than not</i>)</p> <p>[Sections 3.3.7]</p>	<p><i>Limited evidence</i> attributing the weakening of AMOC in recent decades to anthropogenic forcing</p>	<p>Further increases in ocean temperatures, including more frequent marine heatwaves (<i>high confidence</i>)</p> <p>AMOC will weaken over 21st century and substantially so under high levels (higher than 2°C) of global warming (<i>very likely</i>)</p>		
Sea ice	<p>Continuing the trends reported in AR4, the annual Arctic sea ice extent decreased over the period 1979–2012. The rate of this decrease was <i>very likely</i> between 3.5 and 4.1% per decade (0.45 to 0.51 million</p>	<p>Anthropogenic forcings are <i>very likely</i> to have contributed to Arctic sea ice loss since 1979</p> <p>AR5 Chapter 10 (Bindoff et al., 2013a)</p>	<p>At least one sea-ice-free Arctic summer after about 100 years of stabilized warming (<i>very likely</i>)</p> <p>[Section 3.3.8]</p>	<p>At least one sea-ice-free Arctic summer after about 10 years of stabilized warming (<i>very likely</i>)</p> <p>[Section 3.3.8]</p>	<p>Probability of sea-ice-free Arctic summer greatly reduced at 1.5°C versus 2°C global warming (<i>high confidence</i>)</p> <p>[Section 3.3.8]</p>

	Observed change (recent past versus pre-industrial)	Attribution of observed change to human-induced forcing (present versus pre-industrial)	Projected change at 1.5°C global warming compared to pre-industrial (1.5°C versus 0°C)	Projected change at 2°C global warming compared to pre-industrial (2°C versus 0°C)	Differences between 2°C and 1.5°C global warming
	km <sup>2</sup> per decade) AR5 Chapter 4 (Vaughan et al., 2013)		Intermediate temperature overshoot has no long-term consequences for Arctic sea-ice cover ( <i>high confidence</i> ) 3.3.8		
Sea level	It is <i>likely</i> that the rate of GMSL has continued to increase since the early 20th century, with estimates that range from 0.000 [–0.002 to 0.002] mm yr <sup>–2</sup> to 0.013 [0.007 to 0.019] mm yr <sup>–2</sup>  AR5 Chapter 13 (Church et al., 2013)	It is <i>very likely</i> that there is a substantial contribution from anthropogenic forcings to the global mean sea level rise since the 1970s  AR5 Chapter 10 (Bindoff et al., 2013a)	Not assessed in this report	Not assessed in this report	GMSL rise will be about 0.1 m less at 1.5°C versus 2°C global warming ( <i>medium confidence</i> )  [Section 3.3.9]
Ocean chemistry	Ocean acidification due to increased CO <sub>2</sub> has resulted in 0.1 pH unit decrease since the pre-industrial period which is unprecedented in the last 35 Ma ( <i>high confidence</i> )  [Section 3.3.10]	It is <i>very likely</i> that oceanic uptake of anthropogenic CO <sub>2</sub> has resulted in acidification of surface waters.  [Section 3.3.10]	Ocean chemistry is changing with global temperature with impacts projected at 1.5°C and, more so, at 2°C ( <i>high agreement, medium evidence</i> )  [Section 3.3.10]		

1

## 3.4 Observed impacts and projected risks in natural and human systems

### 3.4.1 Introduction

In Section 3.4, we explore the new literature and update the assessment of impacts and projected risks into the future for a large number of natural and human systems. We also explore adaptation opportunities laying the steps for reducing climate change, preparing the ground for later discussions on the opportunities to tackle both mitigation and adaptation while at the same time recognising the importance of sustainable development and reducing the inequities among people and societies facing climate change.

Working Group II (WGII) of the IPCC Fifth Assessment Report (AR5) provided an assessment of the literature for climate risk for natural and human systems across a wide range of environments, sectors and greenhouse gas scenarios, as well as for particular geographic regions (IPCC, 2014a, 2014b). The comprehensive assessment undertaken by AR5 evaluated the evidence of changes to natural systems, and the impact on human communities and industry. While impacts varied substantially between systems, sectors and regions, many changes over the past 50 years can be attributed to human driven climate change and its impacts. In particular, risks were observed by AR5 to be increasing for natural ecosystems as climate extremes increase in frequency and intensity, as well as those associated with fauna and flora shifting their biogeographical ranges to higher latitudes and altitudes, with consequences for ecosystem services and human dependence. AR5 also reported increasing evidence of changing patterns of disease, invasive species, as well as growing risks for coastal communities and industry, especially important when it comes to sea level rise and human vulnerability.

One of the strong themes that has emerged from AR5 was that previous assessments may have underestimated how sensitive natural and human systems are to climate change. A more recent analysis of attribution to greenhouse gas forcing at the global scale (Hansen and Stone, 2016) has confirmed that many impacts related to changes in regional atmospheric and ocean temperature can be confidently attributed to anthropogenic forcing, while attribution to anthropogenic forcing of those related to precipitation are by comparison less clear. Moreover there is no strong direct relationship between the robustness of climate attribution and that of impact attribution (Hansen and Stone, 2016). The observed changes in human systems are increased by the loss of ecosystem services (e.g. reduced access to safe water) that are supported by biodiversity (Cramer et al., 2014). Limited research on the risks of warming of +1.5 and +2°C was conducted following AR5 for most key economic sectors and services, for livelihoods and poverty, and for rural areas. For these systems, climate is one of many drivers that result in adverse outcomes. Other factors include patterns of demographic change, socioeconomic development, trade, and tourism. Further, consequences of climate change for infrastructure, tourism, migration, crop yields, and other impacts interact with underlying vulnerabilities, such as for individuals and communities engaged in pastoralism, mountain farming, and artisanal fisheries, to affect livelihoods and poverty (Dasgupta et al., 2014).

Incomplete data and understanding of these lower end climate scenarios has increased the request for greater data and understanding of the projected risks of warming of 1.5°C, and 2°C for reference. This section explores the available literature on the projected risks, impacts and adaptation options, and is supported by additional information and background in Supplementary Material (3.SM3, 3.SM;3.1, 3.SM.3.2, 3.SM.3.4, 3.SM.3.5, S3-4-12). A description of the main assessment methods of this chapter is given in Section 3.2.2.

### 1 3.4.2 Freshwater resources (quantity and quality)

2

#### 3 3.4.2.1 Water availability

4 WGII AR5 concluded that about 80% of the world's population already suffers from serious threats to its  
5 water security as measured by indicators including water availability, water demand, and pollution  
6 (Vörösmarty et al., 2010). UNESCO (2011) concluded that climate change can alter the availability of water  
7 and threaten water security.

8

9 Although physical changes on streamflow and continental runoff that are consistent with climate change  
10 have been identified (Section 3.3.5), water scarcity in the past is still less well understood because the  
11 scarcity assessment needs to take into account various factors such as the operations of water supply  
12 infrastructure and human water use behaviour (Mehran et al., 2017), as well as incorporating green water,  
13 water quality, and environmental flow requirements (J. Liu et al., 2017). Over the past century, substantial  
14 growth in population, industrial and agricultural activities, and living standards have exacerbated water stress  
15 in many parts of the world, especially in semi-arid and arid regions such as California in the US  
16 (AghaKouchak et al., 2015; Mehran et al., 2015). Due to changes in climate and water consumption  
17 behavior, and particularly the effects of spatial distribution of population growth relative to water resources,  
18 the population under water scarcity increased from 0.24 billion (14% of global population) in the 1900s to  
19 3.8 billion (58%) in the 2000s. In that last period (2000s), 1.1 billion people (17% of global population)  
20 mostly living in South and East Asia, North Africa and Middle East were facing high water shortage and  
21 high water stress (Kummu et al., 2016).

22

23 Over the next few decades, and for increases in global mean temperature of less than about 2°C, the AR5  
24 concluded that changes in population will generally have a greater effect on water resource availability than  
25 changes in climate. Climate change, however, will regionally exacerbate or offset the effects of population  
26 pressure (Jiménez Cisneros et al., 2014).

27

28 The differences in projected changes in runoff under 1.5°C and 2°C, particularly those that are regional, are  
29 described in Section 3.3.5. Constraining to 1.5°C instead of 2°C warming can mitigate the risks on water  
30 availability although socio-economic drivers could affect the availability more than the risks posed by the  
31 variation in warming levels, while the risks found in regions are not homogeneous (*medium evidence,*  
32 *medium agreement*) (Gerten et al., 2013; Hanasaki et al., 2013; Arnell and Lloyd-Hughes, 2014; Schewe et  
33 al., 2014; Karnauskas et al., 2018). Assuming a constant population in these models, Gerten et al. (2013)  
34 reveal that an additional 8% of the world population in 2000 will be exposed to new or aggravated water  
35 scarcity at 2°C warming. This value is almost halved - with 50 % larger reliability - when warming is  
36 constrained to 1.5°C. People inhabiting river basins particularly in the Middle East and Near East become  
37 newly exposed to chronic water scarcity even if the warming is constrained under 2°C warming. Many  
38 regions especially in Europe, Australia and southern Africa appear to be affected at 1.5°C if the reduction in  
39 water availability is computed for non-water scarce basins in addition to the reductions in water-scarce  
40 regions. From a contemporary population of approximately 1.3 billion exposed to water scarcity, about 3%  
41 (North America) to 9% (Europe) are prone to aggravated scarcity at 2°C warming (Gerten et al., 2013).  
42 Under the Shared Socioeconomic Pathway (SSP)2 population scenario, about 8% of the global population  
43 are projected to experience a severe reduction in water resources under warming of 1.7°C in 2021-2040,  
44 increasing to 14 % of the population under 2.7°C in 2043-2071, based on either the criteria of discharge  
45 reduction >20% or >1 standard deviation (Schewe et al., 2014). Depending on the scenarios of SSP1 to 5,  
46 exposure to the increase of water scarcity in 2050 will be globally reduced by 184–270 million people at  
47 about 1.5°C compared to the impacts at about 2°C. However the variation between socio-economic

1 differences is larger than the variation between warming levels (Arnell and Lloyd-Hughes, 2014).

2  
3 On many small developing islands, there will be freshwater stress derived from projected aridity change,  
4 however, constraining to 1.5°C warming can avoid a substantial fraction of water stress compared to 2°C,  
5 especially across the Caribbean region, particularly on the island of Hispaniola (Dominican Republic and  
6 Haiti) (Karnauskas et al. (2018). Hanasaki et al. (2013) conclude that the projected range of changes in  
7 global irrigation water withdrawal (relative to the baseline of 1971-2000) with human configuration fixing  
8 non-meteorological variables at the period of about 2000 are 1.1–2.3% and 0.6–2.0% lower at 1.5°C than at  
9 2°C, respectively. The same study, Hanasaki et al. (2013) reports on the importance of water use scenarios in  
10 water scarcity assessments, but neither quantitative nor qualitative information regarding water use are  
11 available. Hanasaki et al. (2013) conclude that the projected ranges of changes in global irrigation water  
12 withdrawal with human configuration fixing non-meteorological variables at about 2000 are 1.1–2.3% at  
13 about 1.5°C, which is projected by Geophysical Fluid Dynamic Laboratory (GFDL) model (Representative  
14 Concentration Pathway (RCP)2.6 in 2071-2100 and RCP4.5 in 2011-2040), and 0.6-2.0% at about 2°C  
15 according to the projection using the Hadley Centre New Global Environmental Model (HadGEM) and  
16 Model for Interdisciplinary Research on Climate (MIROC) models (RCP4.5 and RCP8.5 in 2011-2040,  
17 respectively).

18  
19 Comparing the impacts on hydropower production at 1.5°C and 2°C, it is found that mean gross potential  
20 increases in northern, eastern and western Europe, and decreases in southern Europe (Tobin et al., 2018;  
21 Jacob et al., 2018). The Baltic and Scandinavian countries will have the most positive impacts on production.  
22 The most negatively impacted are Greece, Spain, and Portugal, although the impacts can be reduced by  
23 limiting warming at 1.5°C (Tobin et al., 2018). It is found that, in Greece, Spain and Portugal, a warming of  
24 2°C will decrease hydropower potential below 10%, while limiting to 1.5°C warming will keep the reduction  
25 to 5% or less. There is however, substantial uncertainty associated with these results due to a large spread  
26 between the climate models (Tobin et al., 2018).

27  
28 Due to a combination of higher water temperatures and reduced summer river flows, the usable capacity of  
29 thermoelectric power plants using river water for cooling is expected to reduce in all European countries  
30 (Tobin et al., 2018; Jacob et al., 2018), with the magnitude of decreases being about 5% for 1.5°C and 10%  
31 for 2°C for most European countries (Tobin et al., 2018). Greece, Spain, and Bulgaria will have the largest  
32 reduction at 2°C (Tobin et al., 2018).

33  
34 Fricko et al. (2016) assess the direct global energy sector water use across a broad range of energy system  
35 transformation pathways in order to identify the water impacts of a 2°C climate policy. This study revealed  
36 that there will be substantial divergence in water withdrawal for thermal power plant cooling under a  
37 condition in which the distribution of future cooling technology for energy generation is fixed, whereas  
38 adopting alternative cooling technologies and water resources will make the divergence considerably  
39 smaller.

#### 40 41 3.4.2.2 *Extreme hydrological events (floods and droughts)*

42 WG II AR5 concluded that socio-economic losses from flooding since the mid-20<sup>th</sup> century have increased  
43 mainly due to greater exposure and vulnerability (*high confidence*; Jiménez Cisneros et al., 2014). There is  
44 *low confidence* due to *limited evidence*, however, that anthropogenic climate change has affected the  
45 frequency and the magnitude of floods. WGII AR5 also concluded that there is no evidence that surface  
46 water and groundwater drought frequency has changed over the last few decades, although impacts of  
47 drought have increased mostly due to increased water demand (Jiménez Cisneros et al., 2014).



1  
2 Since the AR5, the number of studies related to river flooding and meteorological drought based on long-  
3 term observed data have been gradually increasing. There has been progress since the AR5 in identifying  
4 historical changes in streamflow and continental runoff (Section 3.3.5). As a result of population and  
5 economic growth, increased exposure of people and assets has caused more damage due to flooding.  
6 However, differences in flood risks among regions reflect the balance among the magnitude of the flood,  
7 population, their vulnerabilities, the value of assets affected by flooding, and the capacity to cope with flood  
8 risks that depend on socio-economic development conditions as well as topography and hydro-climatic  
9 conditions (Tanoue et al., 2016). The AR5 assessment concluded that there was *low confidence* in the  
10 attribution of global changes in droughts (Bindoff et al., 2013b). However, recent publications based on  
11 observational and modeling evidence assessed that human emissions have substantially increased the  
12 probability of drought years in the Mediterranean region (Sections 3.3.4).  
13  
14 WGII AR5 assessed that global flood risk will increase in the future partly due to climate change (*limited*  
15 *evidence, medium agreement*), with projected changes in the frequency of droughts longer than 12 months  
16 being more uncertain, because of their dependence on accumulated precipitation over long periods (Jiménez  
17 Cisneros et al., 2014).  
18  
19 Increases in the risks associated with runoff at global scale (*high confidence*), and in flood hazard in some  
20 regions (*high confidence*), can be expected at warming of 1.5°C level with an overall increase in the area  
21 affected by flood hazard at 2°C (*high confidence*) (see Section 3.3.5). There are studies, however, revealing  
22 that socio-economic conditions will exacerbate flood impacts more than global climate change, and the  
23 magnitude of the impacts can be larger in some region (Arnell and Lloyd-Hughes, 2014; Winsemius et al.,  
24 2016; Alfieri et al., 2017; Arnell et al., 2018; Kinoshita et al., 2018) (*limited evidence, medium agreement*).  
25 Assuming constant population sizes, countries representing 73% of the world population will experience  
26 increasing flood risk with an average of 580% increase at 4°C compared to the impact simulated over the  
27 baseline period 1976-2005. Such impact is projected to be reduced to 100% increase at 1.5°C and 170% at  
28 2°C (Alfieri et al., 2017). Alfieri et al. (2017) reveal that the largest increases in flood risks are found in U.S.,  
29 Asia, and Europe in general, while decreases are found in only few countries in Eastern Europe and Africa.  
30 Alfieri et al (2017) report that the projected changes are not homogeneously distributed on the world land  
31 surface. Alfieri et al. (2018) studied the population affected by flood events in European states, specifically  
32 Central and Western Europe, and found that the population affected can be limited to 86% for 1.5°C  
33 warming compared to 93% at 2°C. Under the SSP2 population scenario, Arnell et al. (2018) find that 39%  
34 (range 36-46%) of impacts on populations exposed to river flood can be globally avoided at 1.5°C compared  
35 to 2 °C warming.  
36  
37 Under SSP1-5 scenario, Arnell and Lloyd-Hughes (2014) find that the number of people exposed to  
38 increased flooding in 2050 under warming of about 1.5°C can be reduced by 26–34 million compared to  
39 those people exposed to increased flooding associated with 2°C. Variation between socio-economic  
40 differences, however, are larger than the variation between the extent of global warming. Kinoshita et al.  
41 (2018) find that a serious increase in potential flood fatality (5.7%) is projected without any adaptation if  
42 global warming increases from 1.5°C to 2°C, whereas an increase in potential economic loss (0.9%) is  
43 relatively small. Nevertheless, the study indicates that socio-economic changes have a stronger contribution  
44 to the potentially increased consequences of future floods, and about a half of the increase of potential  
45 economic losses is mitigated by autonomous adaptation.  
46  
47 There is limited information about the global and regional projected risks posed by droughts at 1.5°C and

1 2°C. However, hazards by droughts under 1.5°C can be reduced compared to the hazards at 2°C (Section  
2 3.3.4). Under constant socio-economic conditions, the population exposed to drought at 2°C warming is  
3 projected to be larger than at 1.5°C (Smirnov et al., 2016; Sun et al., 2017; Arnell et al., 2018; Liu et al.,  
4 2018) (*limited evidence, medium agreement*). Under the same scenario, the global mean monthly number of  
5 people expected to be exposed to extreme drought at 1.5°C in 2021-2040 is projected to be 114.3 million  
6 people while 190.4 million people at 2°C in 2041-2060 (Smirnov et al., 2016) . Under the SSP2 population  
7 scenario, Arnell et al. (2018) project that 39% (range 36-51%) of impacts on populations exposed to drought  
8 can be globally avoided at 1.5°C compared to 2°C.  
9

10 Liu et al. (2018) study the changes in population exposure to severe droughts in 27 regions and around the  
11 globe for 1.5°C and 2°C warming using the SSP1 population scenario, compared to the baseline period of  
12 1986-2005, and conclude that urban population exposure in most regions can be decreased at 1.5°C  
13 (350.2±158.8 million) compared to 2°C (410.7±213.5 million), respectively. Liu et al. (2018) also suggest  
14 that more urban populations will be exposed to severe droughts in Central Europe, Southern Europe, the  
15 Mediterranean, West Africa, East and West Asia and Southeast Asia, and the number of the affected people  
16 will escalate further in these regions at 2°C. In the Haihe River Basin in China, the proportion of the  
17 population exposed to droughts at 1.5°C is projected to be reduced by 30.4%, but increased by 74.8% at 2°C  
18 relative to 339.65 million people in the 1986–2005 period (Sun et al., 2017) .  
19

20 Alfieri et al. (2018) estimate expected damage from flood at the European level for the baseline period (1976-  
21 2005), in which the reported annual figure is 5 billion euro of losses and reveal that relative changes of flood  
22 impacts rise with warming levels from 116% at 1.5°C to 137% at 2°C, respectively.  
23

24 Kinoshita et al. (2018) study the increase of potential economic loss in SSP3 and project that the smaller loss at  
25 1.5°C compared to at 2°C (0.9%) is marginal regardless of whether the vulnerability is fixed at the current level  
26 or not. Winsemius et al. (2016) show adaptation measures have the potential to greatly reduce present and future  
27 flood damage, by analyzing the differences in results with and without flood protection standard. They conclude  
28 that increases in flood induced economic impacts (% Gross Domestic Product, GDP) in African countries are  
29 mainly driven by climate change and Africa's growing assets become increasingly exposed to floods. And hence  
30 there is greater need for long-term and sustainable investments in adaptation in Africa.  
31

### 32 3.4.2.3 Groundwater

33 WGII AR5 concluded that the detection of changes in groundwater systems, and attribution of those changes  
34 to climatic changes, are rare owing to a lack of appropriate observation wells and an overall small number of  
35 studies (Jiménez Cisneros et al., 2014).  
36

37 Since AR5, the number of studies based on long-term observed data continues to be limited. The  
38 groundwater-fed lakes in north-eastern central Europe have been affected by climate and land use changes,  
39 and show a predominantly negative lake-level trend in 1999–2008 (Kaiser et al., 2014).  
40

41 WGII AR5 concluded that climate change is projected to reduce groundwater resources significantly in most  
42 dry subtropical regions (*robust evidence, high agreement*; Jiménez Cisneros et al., 2014).  
43

44 In some regions, groundwater is often intensively used to supplement the excess demand, often leading to  
45 groundwater depletion. Climate change adds further pressure on water resources and exaggerates human  
46 water demands due to increasing temperatures over agricultural lands (Wada et al., 2017). Very few studies

1 project the risks of groundwater depletion under 1.5°C and 2°C warming. Under 2°C warming, impacts posed  
2 on groundwater are projected to be greater than at 1.5°C (*limited evidence, low agreement*; Portmann et al.,  
3 2013; Salem et al., 2017).

4  
5 Portmann et al. (2013) indicate that 2.0% (range 1.1-2.6%) of global land area is projected to suffer from an  
6 extreme decrease of renewable groundwater resources of more than 70% at 2°C, which is clearly mitigated at  
7 1.5°C. The study also projects that 20% of global land surface is affected by more than 10% groundwater  
8 reduction at 1.5°C with the percentage of the land impacted increasing at 2°C. In a groundwater-dependent  
9 irrigated region in Northwest Bangladesh, the average groundwater level during the major irrigation period  
10 (January-April) is projected to decrease in accordance with temperature rise (Salem et al., 2017).

#### 11 3.4.2.4 Water quality

12 WGII AR5 concluded that most observed changes to water quality from climate change are from isolated  
13 studies, mostly of rivers or lakes in high-income countries, using a small number of variables (Jiménez  
14 Cisneros et al., 2014). The AR5 report assessed that climate change is projected to reduce raw water quality,  
15 posing risks to drinking water quality with conventional treatment (*medium evidence, high agreement*;  
16 Jiménez Cisneros et al. (2014)).

17  
18 Since AR5, studies have detected climate change impacts on several indices of water quality in lakes,  
19 watershed and regional (e.g., Patiño et al., 2014; Aguilera et al., 2015; Watts et al., 2015; Marszelewski and  
20 Pius, 2016; Capo et al., 2017). Since WGII AR5, the number of studies utilizing RCP scenarios at regional or  
21 watershed scale have been gradually increased (e.g., Boehlert et al., 2015; Teshager et al., 2016;  
22 Marcinkowski et al., 2017). There are, however, few studies that explore projected impacts on water quality  
23 under 1.5°C versus 2°C warming. Differences in impacts on water quality between 1.5°C and 2°C warming is  
24 unclear (Bonte and Zwolsman, 2010; Hosseini et al., 2017) (*limited evidence, low agreement*). The daily  
25 probability of exceeding the chloride standard for drinking water taken from Lake IJsselmeer (Andijk, the  
26 Netherlands) is projected to increase about five times at 2°C relative to 1°C since 1990 (Bonte and  
27 Zwolsman, 2010). Mean monthly dissolved oxygen concentrations and nutrient concentrations in the upper  
28 Qu'Appelle River (Canada) in 2050-2055 are projected to decrease less at about 1.5°C warming (RCP2.6 in  
29 2050-2055) compared to about 2°C (RCP4.5 in 2050-2055) (Hosseini et al., 2017). In the three river basins  
30 (Sekong, Sesan, and Srepok in southeast Asia) about 2°C warming (1.05 °C increase in the 2030s relative to  
31 the baseline period 1981-2008, RCP8.5), impacts posed by land-use change on water quality is projected to  
32 be greater than at 1.5°C (0.89 °C increase in the 2030s relative to the baseline period 1981-2008,  
33 RCP4.5)(Trang et al., 2017). Under the same warming scenario, Trang et al. (2017) project annual nitrogen  
34 (N) and phosphorus (P) yields change in 2030s at about 1.5°C and about 2°C as well as with combinations of  
35 two land-use change scenarios: 1) conversion of forest to grassland, and 2) of forest to agricultural land. The  
36 projected changes in N (P) yield under 1.5°C and 2°C scenarios are 7.3 (5.1)% and -6.6 (-3.6)%, whereas  
37 under the combination of land-use scenarios are 1) 5.2 (12.6)% and 8.8 (11.7)%, and 2) 7.5 (14.9)% and  
38 3.7(8.8)%, respectively (Trang et al., 2017).

#### 39 40 41 3.4.2.5 Soil erosion and sediment load

42 WGII AR5 concluded that there is little or no observational evidence that soil erosion and sediment load  
43 have been altered significantly due to climate change (*limited evidence, medium agreement*), (Jiménez  
44 Cisneros et al., 2014). As studies of climate change impacts on soil erosion have increased where rainfall is  
45 an important driver (Lu et al., 2013), studies have increasingly considered other factors such as rainfall  
46 intensity (e.g., Shi and Wang, 2015; Li and Fang, 2016), snow melt, and change of vegetation cover due to  
47 temperature rise (Potemkina and Potemkin, 2015), and crop management practices (Mullan et al., 2012).

1 WGII AR5 concluded that increases in heavy rainfall and temperature are projected to change soil erosion  
2 and sediment yield, although the extent of these changes is highly uncertain and depends on rainfall  
3 seasonality, land cover, and soil management practices (Jiménez Cisneros et al., 2014).  
4

5 While published studies of climate change impacts on soil erosion have increased since 2000 globally (Li  
6 and Fang, 2016), few articles have addressed impacts at 1.5°C and 2°C warming. The existing studies have  
7 found few differences in projected risks posed on sediment load under 1.5°C and 2°C (*limited evidence, low*  
8 *agreement*; Cousino et al., 2015; Shrestha et al., 2016). The differences between average annual sediment  
9 load under 1.5°C and 2°C warmings are not clear because of complex interactions among climate change,  
10 land cover/surface and soil management (Cousino et al., 2015; Shrestha et al., 2016). Averages of annual  
11 sediment load are projected to be similar under 1.5°C and 2°C, in particular in the Great Lakes region in the  
12 US as well as in the Lower Mekong region in Southeast Asia (Cousino et al., 2015; Shrestha et al., 2016).  
13  
14

### 15 3.4.3 *Terrestrial and wetland ecosystems*

#### 16 3.4.3.1 *Biome shifts*

17  
18 Latitudinal and elevational shifts of biomes (major ecosystem types) boreal, temperate, and tropical regions  
19 have been detected (Settele et al., 2014, AR5) and new studies confirm this (e.g. for shrub encroachment on  
20 tundra; Larsen et al., 2014). Attribution studies indicate that anthropogenic climate change has made a  
21 greater contribution to these changes than any other factor (Settele et al., 2014, *medium confidence*).  
22

23 An ensemble of seven Dynamic Vegetation Models driven by projected climates from 19 alternative General  
24 Circulation Models (GCMs) (Warszawski et al., 2013) shows 13% (range 8-20%) of biomes transforming at  
25 2°C warming, but only 4% (range 2-7%) doing so at 1°C; suggesting that about 7% may be transformed at  
26 1.5°C, indicating a doubling of the areal extent of biome shifts between 1.5°C and 2°C warming (Figure  
27 3.15a). A single ecosystem model LPJmL (Gerten et al., 2013) illustrates that biome shifts in the Arctic,  
28 Tibet, Himalayas, South Africa and Australia would be avoided by constraining warming to 1.5°C as  
29 compared with 2°C (Figure 3.15b). Seddon et al. (2016) quantitatively identified ecologically sensitive  
30 regions to climate change in most of the continents from tundra to tropical rainforest. Biome transformation  
31 may in some cases be associated with novel climates and ecological communities (Prober et al., 2012).

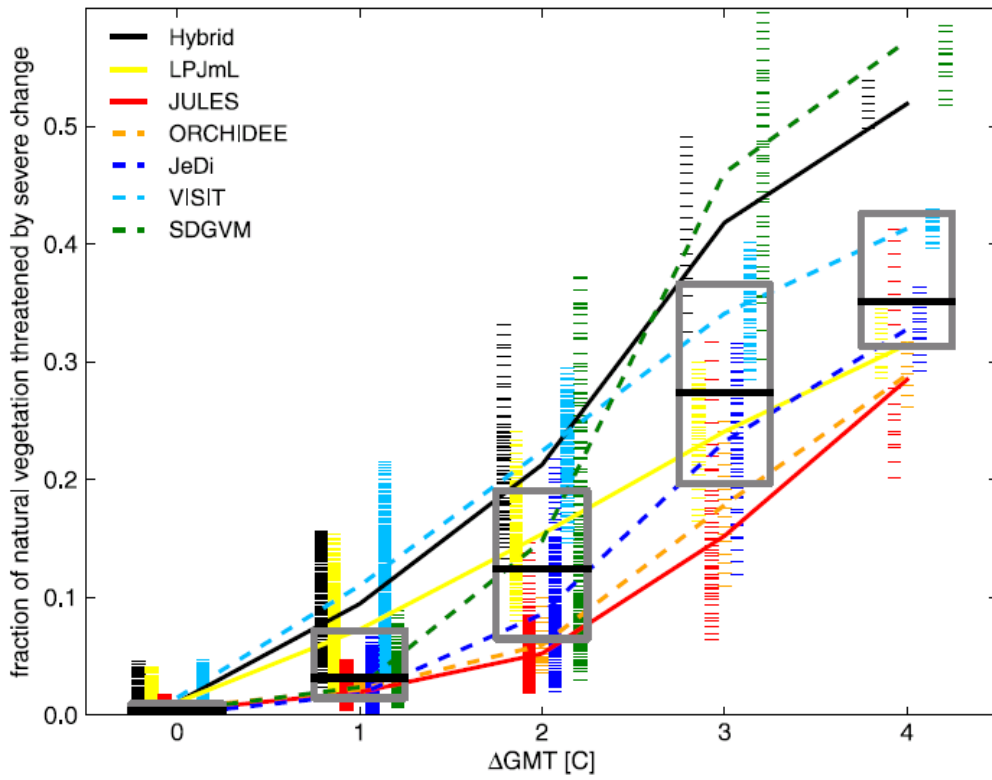

1  
2

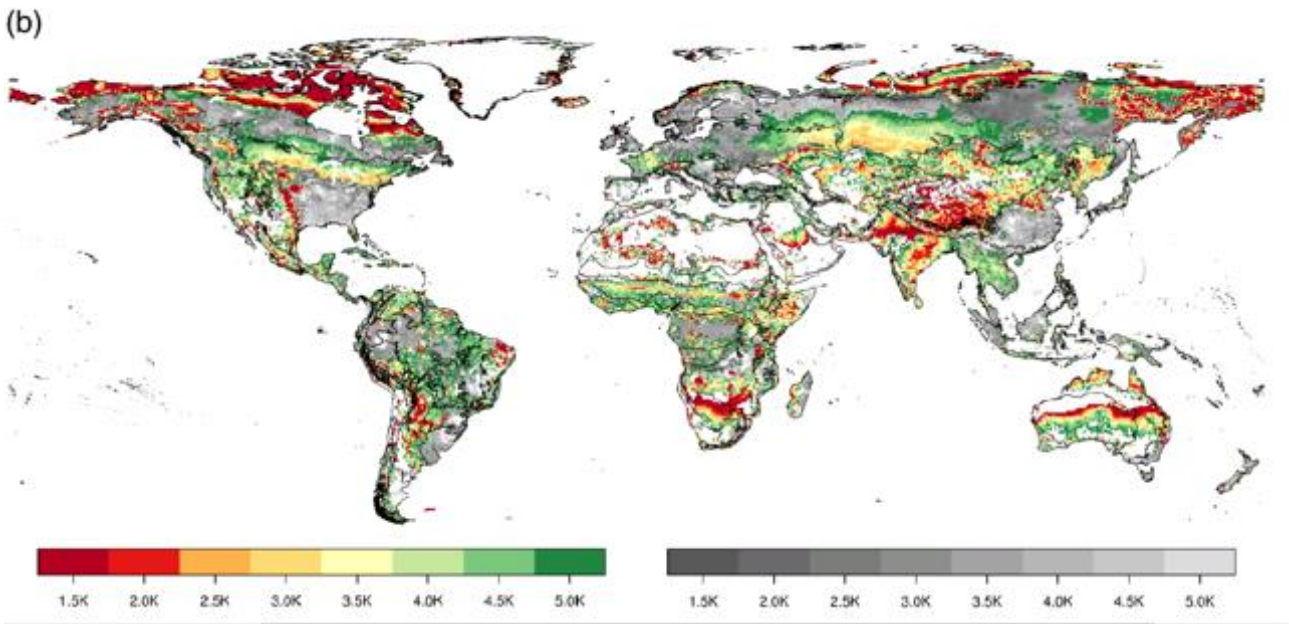

3  
4  
5  
6

**Figure 3.16:** (a) Fraction of global natural vegetation (including managed forests) at risk of severe ecosystem change as a function of global mean temperature change for all ecosystems, models, global climate change models

1 and Representative Concentration Pathways (RCPs). The colours represent the different ecosystem  
2 models, which are also horizontally separated for clarity. Results are collated in unit-degree bins, where  
3 the temperature for a given year is the average over a 30-year window centred on that year. The boxes  
4 span the 25<sup>th</sup> and 75<sup>th</sup> percentiles across the entire ensemble. The short, horizontal stripes represent  
5 individual (annual) data points, the curves connect the mean value per ecosystem model in each bin. The  
6 solid (dashed) curves are for models with (without) dynamic vegetation composition changes. Source:  
7 (Warszawski et al., 2013) (b) Threshold level of global temperature anomaly above pre-industrial levels  
8 that leads to significant local changes in terrestrial ecosystems. Regions with severe (coloured) or  
9 moderate (greyish) ecosystem transformation; delineation refers to the 90 biogeographic regions. All  
10 values denote changes found in >50% of the simulations. Source: (Gerten et al., 2013). Regions coloured  
11 in dark red are projected to undergo severe transformation under a global warming of 1.5°C while those  
12 coloured in light red do so at 2°C; other colors are used when there is no severe transformation unless  
13 global warming exceeds 2°C.  
14  
15

### 16 3.4.3.2 Changes in phenology

17 Advancement in spring phenology of  $2.8 \pm 0.35$  days per decade has been observed in plants and animals in  
18 most Northern Hemisphere ecosystems in recent decades (between 30°N and 72°N), and this has been  
19 attributed to changes in climate (*high confidence*) (Settele et al., 2014). The rates of change are particularly  
20 rapid in the Arctic zone in relation with higher local warming (Oberbauer et al., 2013), but in tropical forests,  
21 the phenology changes rather respond to moisture stress (Zhou et al., 2014). While a full review cannot be  
22 included here, trends consistent with this earlier finding continue to be detected, including in the flowering  
23 times of plants (Parmesan and Hanley, 2015), in the dates of egg laying and migration in birds (newly in  
24 China, Wu and Shi, 2016), in the emergence dates of butterflies (Roy et al., 2015), and in the seasonal  
25 greening-up of vegetation as detected by satellites (i.e. in the Normalised Difference Vegetation Index,  
26 NDVI, Piao et al., 2015).  
27

28 The potential for de-coupling of species-species interactions due to differing phenological responses to  
29 climate change is well established (Settele et al., 2014) for example for plants and their insect pollinators  
30 (Willmer, 2012; Scaven and Rafferty, 2013). Now, mid-century projections of plant and animal phenophases  
31 in UK (Thackeray et al., 2016) clearly indicate that the timing of phenological events could change more for  
32 primary consumers (6.2 days earlier on average) than for higher trophic levels (2.5-2.9 days earlier on  
33 average), indicating the potential for phenological mismatch and associated risks for ecosystem functionality  
34 in the future, associated with global warming of 2.1-2.7°C above pre-industrial; while differing responses  
35 could alter community structure in temperate forests (Roberts et al., 2015). Here, the temperate forest  
36 phenology is projected to gain 14.3 days in the near term (2010-2039) and 24.6 days in the medium term  
37 (2040-2069), so in first approximation the difference between 2°C and 1.5°C global warming is about 10  
38 days (Roberts et al., 2015). This phenological plasticity is not always adaptive and must be taken cautiously  
39 (Duputié et al., 2015), due to accompanying changes in climate variability (risk of frost damage for plants or  
40 earlier emergence of insects resulting in mortality during cold spells). Another adaptive response for the  
41 plants is expanding their range with increased vigor and altered herbivore resistance in their new range,  
42 analogous to invasive plants (Macel et al., 2017).  
43

44 In summary, limiting warming to 1.5°C as compared with 2°C may avoid a few days of advance in spring  
45 phenology and hence decrease the risks of loss of ecosystem functionality due to phenological mismatch  
46 between trophic levels, and also of maladaptation coming from the sensitivity of many species to increased  
47 climate variability. Nevertheless, this difference between 1.5°C and 2°C warming might be limited for plants  
48 able to expand their range.

1

2 *3.4.3.3 Changes in species range, abundance and extinction*

3 AR5 (Settele et al., 2014) concluded that the geographical ranges of many terrestrial and freshwater plant  
4 and animal species have moved over the last several decades in response to warming: approximately 17 km  
5 per decade poleward and 11 m up in altitude per decade. Recent trends confirm this finding, for example the  
6 spatial and interspecific variance in bird populations in Europe and the North America since 1980 were  
7 found to be well-predicted by trends in climate suitability (Stephens et al., 2016). Further, a recent meta-  
8 analysis of 27 studies concerning a total of 976 species (Wiens, 2016) found that 47% of local extinctions  
9 (extirpations) reported across the globe during the 20<sup>th</sup> century could be attributed to climate change, is  
10 significantly higher in tropical regions, for animals and in freshwater habitats. IUCN (2017) lists 305  
11 terrestrial animal and plant species from Pacific island developing nations as being threatened by climate  
12 change and severe weather. Due to lags in the responses of some species to climate change, shifts in insect  
13 pollinator ranges may result in novel assemblages with unknown implications for biodiversity and ecosystem  
14 function (Rafferty, 2017).

15

16 Warren et al. (2013) simulated climatically determined geographic range loss under 2°C and 4°C global  
17 warming for 50,000 plant and animal species accounting for uncertainty in climate projections and for the  
18 potential ability of species to disperse naturally in an attempt to track their geographically shifting climate  
19 envelope. This earlier study has now been updated and expanded to incorporate 105,501 species, including  
20 19,848 insects, and finds that a warming of 2°C by 2100 would lead to projected bioclimatic range losses of  
21 >50% in 18 (6-35)% of 19,848 insects species, 8 (4-16)% of 12,429 vertebrate species, and 16 (9-28)% of  
22 73,224 plant species studied (Warren et al., 2018b). At 1.5°C this falls to 6 (1-18) % insects, 4 (2-9)%  
23 vertebrates and 8 (4-15)% plants. Hence the number of insect species projected to lose over half their  
24 geographic range is reduced by two-thirds when warming is limited to 1.5°C as compared with 2°C, while  
25 the number of vertebrate and plant species projected to lose over half their geographic range is halved  
26 (Warren et al., 2018b). This is consistent with estimates made from an earlier study suggesting that range  
27 losses at 1.5°C were significantly lower for plants than those at 2°C warming (Smith et al., 2018). It should  
28 be noted that at 1.5°C warming, and if species' ability to disperse naturally to track their preferred climate  
29 geographically is inhibited by natural or anthropogenic obstacles, there still remain 10% amphibians, 8%  
30 reptiles, 6% mammals, 5% birds, 10% insects and 8% plants which are projected to lose over half their  
31 range, while species on average lose 20-27% of their range (Warren et al., 2018b). Since bird and mammal  
32 species can disperse more easily, a small proportion can gain range as climate changes, but even at 1.5°C  
33 warming the total range loss integrated over all birds and mammals greatly exceeds the integrated range gain  
34 (Warren et al., 2018b).

35

36 A number of caveats are noted in studies projecting climatic range change, since the approach does not  
37 incorporate the effects of extreme weather events and the role of interactions between species; and trophic  
38 interactions may locally counteract range expansion of species towards higher altitudes (Bråthen et al.,  
39 2018). Also, there is the potential for highly invasive species to become established in new areas as climate  
40 changes (Murphy and Romanuk, 2014), but there is no literature that quantifies this potential for 1.5°C  
41 warming.

42

43 Pecl et al. (2017) summarize at the global level the consequences (for economic development, livelihoods,  
44 food security, human health and culture) of climate-change induced species redistribution and conclude that,  
45 even if anthropogenic greenhouse gas emissions stopped today, the effort for human systems to adapt to the  
46 most crucial effects of climate-driven species redistribution will be far reaching and extensive. For example,  
47 key insect crop pollinator families (Apidae, Syrphidae and Calliphoridae; i.e., bees, hoverflies and

1 blowflies) are shown to retain significantly greater geographic ranges under 1.5°C global warming as  
2 compared with 2°C (Warren et al., 2018b). In some cases when species (such as pest and disease species)  
3 move into areas which become newly climatically suitable they may become invasive or harmful to human  
4 or natural systems (Settele et al., 2014). Some studies are beginning to locate ‘refugial’ areas where the  
5 climate remains suitable in the future for most of the species currently present: for example, (Smith et al.,  
6 2018) estimate that 5.5-14% more of the globe’s terrestrial land area can act as climatic refugia for plants  
7 under 1.5°C warming as compared to 2°C.

8  
9 There is no literature that directly estimates the proportion of species at increased risk of global (as opposed  
10 to local) commitment to extinction as a result of climate change as this is difficult to quantify. However, it is  
11 possible to compare the proportions of species at risk of very high range loss in Figure 2 in Warren et al.  
12 (2018b) where discernibly lower number of terrestrial species projected to lose over 90% of their range at  
13 1.5°C global warming as compared with 2°C; a link between very high levels of range loss and greatly  
14 increased extinction risk may be inferred (Urban, 2015). Hence limiting global warming to 1.5°C as  
15 compared with 2°C would be expected to reduce both range losses and associated extinction risks in  
16 terrestrial species (*medium confidence*).

#### 17 18 3.4.3.4 Changes in ecosystem function, biomass and carbon stocks

19 WGII AR5 (Settele et al., 2014) concluded that there is *high confidence* that net terrestrial ecosystem  
20 productivity at the global scale has increased relative to the preindustrial era and that rising CO<sub>2</sub>  
21 concentrations are contributing to this trend through stimulation of photosynthesis, yet there is no clear,  
22 consistent signal of a climate change contribution. In the northern latitudes, the productivity change has a  
23 lower velocity than the warming possibly because of lack of resource and vegetation acclimation  
24 mechanisms (M. Huang et al., 2017). Biomass and soil carbon stocks in terrestrial ecosystems are currently  
25 increasing (*high confidence*), but are vulnerable to loss to the atmosphere as a result of projected increases in  
26 the intensity of storms, wildfires, land degradation and pest outbreaks (Settele et al., 2014; Seidl et al., 2017).  
27 This would contribute to a decrease in the terrestrial carbon sink. Anderegg et al. (2015) show that the total  
28 ecosystem respiration, at the global scale, has increased in response to increase of nighttime temperature (1  
29 PgC year<sup>-1</sup> °C<sup>-1</sup>, p=0.02).

30  
31 The increase of total ecosystem respiration in spring and autumn, in relation with higher temperature, may  
32 turn boreal forest from carbon sink to carbon source (Hadden and Grelle, 2016). This is confirmed for the  
33 boreal peatlands where increased temperature may diminish the carbon storage and compromise the stability  
34 of the peatland (Dieleman et al., 2016). In addition, J. Yang et al. (2015) showed that fires reduce carbon  
35 sink of global terrestrial ecosystems by 0.57 PgC yr<sup>-1</sup> in ecosystems with high carbon storage, such as  
36 peatlands and tropical forests. Consequently for adaptation purposes, it is necessary to enhance carbon sinks,  
37 especially in forests which are prime regulators within the water, energy and carbon cycles (Ellison et al.,  
38 2017). Soil is also a key compartment for carbon sequestration (Lal, 2014; Minasny et al., 2017) depending  
39 on the net biome productivity and the soil quality (Bispo et al., 2017).

40  
41 The AR5 assessed that there remains large uncertainty in the land carbon cycle behavior in the future (Ciais  
42 et al., 2013), with most, but not all, CMIP5 models simulating continued terrestrial carbon uptake under all  
43 four RCP scenarios (Jones et al., 2013). Disagreement between models outweighs differences between  
44 scenarios even up to 2100 (Hewitt et al., 2016; Lovenduski and Bonan, 2017). Increased CO<sub>2</sub> will drive  
45 further increases in land carbon sink (Ciais et al., 2013; Schimel et al., 2015) which could persist for  
46 centuries (Pugh et al., 2016). Nitrogen, phosphorus and other nutrients, will limit terrestrial carbon cycle  
47 response to both CO<sub>2</sub> and climate (Goll et al., 2012; Yang et al., 2014; Wieder et al., 2015; Zaehle et al.,



1 2015; Ellsworth et al., 2017). Climate change may accelerate plant uptake of carbon (Gang et al., 2015), but  
2 also decomposition processes (Todd-Brown et al., 2014; Koven et al., 2015; Crowther et al., 2016). Ahlström  
3 et al. (2012) found a net loss of carbon in extra-tropics and largest spread across model results in the tropics.  
4 The net effect of climate change is to reduce the carbon sink expected under CO<sub>2</sub> increase alone (Settele et  
5 al., 2014). Friend et al. (2014) found substantial uptake of carbon by vegetation under future scenarios when  
6 considering the effects of both climate change and elevated CO<sub>2</sub>.

7  
8 There is little published literature examining modelled land carbon changes specifically under 1.5°C  
9 warming, but here existing CMIP5 models and published data are used to draw some conclusions. For  
10 systems with significant inertia, such as vegetation or soil carbon stores, changes in carbon storage will  
11 depend on the rate of change of forcing and so are dependent on the choice of scenario (Jones et al., 2009;  
12 Ciais et al., 2013; Sihi et al., 2017). To avoid legacy effects of the choice of scenario we focus on the  
13 response of Gross Primary Productivity (GPP) – the rate of photosynthetic carbon uptake – by the models,  
14 rather than by changes in their carbon store.

15  
16 Figure 3.16 shows different responses of the terrestrial carbon cycle to climate change in different regions.  
17 The models show a consistent response of increased GPP in temperate latitudes of approximately 2.0 GtC yr<sup>-1</sup>  
18 K<sup>-1</sup>. Similarly Gang et al. (2015) also projected a robust increase in Net Primary Productivity (NPP) of  
19 temperate forests, however Ahlström et al. (2012) show this could be offset or reversed by increases in  
20 decomposition. Globally, GPP increases or remains approximately unchanged in most models (Hashimoto et  
21 al., 2013). This is confirmed by Sakalli et al. (2017) for Europe using Euro-Cordex regional models under a  
22 2°C global warming for the 2034-2063 period (storage will increase by +5% in soil and by +20% in  
23 vegetation). But using the same models, Jacob et al. (2018) showed that limiting warming to +1.5°C instead  
24 of +2°C avoids an increase in ecosystem vulnerability of 40-50%.

25  
26 At the global scale, linear scaling is acceptable for net primary production, biomass burning, and surface  
27 runoff and impacts on terrestrial carbon storage will be greater at 2°C than at 1.5°C (Tanaka et al., 2017). If  
28 global CO<sub>2</sub> concentrations and temperatures stabilise, or peak and decline, then both land and ocean carbon  
29 sinks – which are primarily driven by the continued increase in atmospheric CO<sub>2</sub> – will also decline, and  
30 may even reverse (Jones et al., 2016) and so if a given amount of anthropogenic CO<sub>2</sub> is removed from the  
31 atmosphere, an equivalent amount of land and ocean anthropogenic CO<sub>2</sub> will be released to the atmosphere  
32 (Cao and Caldeira, 2010).

33  
34 In conclusion, ecosystem respiration will increase with temperature, reducing soil carbon storage. Soil  
35 carbon storage will be larger if global warming is restricted to 1.5°C, although some of the associated  
36 changes will be countered by enhanced gross primary production due to elevated CO<sub>2</sub> concentration (i.e. the  
37 ‘fertilization effect’) and higher temperatures, especially at medium and high latitudes (*medium confidence*).

38

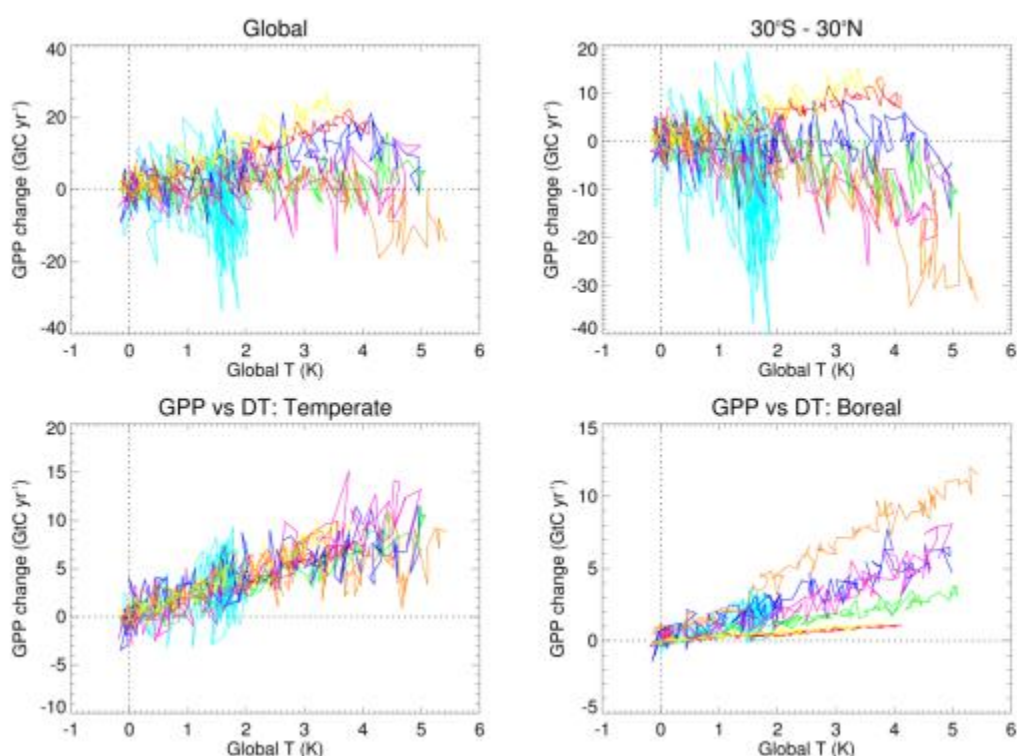

**Figure 3.17:** The response of terrestrial productivity (Gross Primary Productivity, GPP) to climate change, globally (top left) and for three latitudinal regions: 30°S-30°N; 30-60°N and 60-90°N. Data was used from the Coupled Model Intercomparison Project Phase 5 (CMIP5) archive (<http://cmip-pcmdi.llnl.gov/cmip5/>). Seven Earth System Models used: Norwegian Earth System Model (NorESM-ME, yellow); Community Earth System Model (CESM, red); Institute Pierre Simon Laplace (IPSL)-CM5-LR (dark blue); Geophysical Fluid Dynamics Laboratory (GFDL, pale blue); Max Plank Institute-Earth System Model (pink); Hadley Centre New Global Environmental Model 2-Earth System (HadGEM2-ES, orange); Canadian Earth System Model 2 (CanESM2, green). Results are differences in GPP from model simulations with ( $^{\circ}1\text{pctCO}_2$ ) and without ( $^{\circ}\text{esmfixclim1}$ ) the effects of climate change. Data are plotted against global mean temperature increase above pre-industrial from simulations with 1% per year increase in  $\text{CO}_2$  ( $^{\circ}1\text{pctCO}_2$ ).

#### 3.4.3.5 Regional and ecosystem-specific risks

A large number of threatened systems including mountain ecosystems, highly biodiverse tropical wet and dry forests, deserts, freshwater systems and dune systems are assessed in the AR5. These include Mediterranean areas in Europe, Siberian, tropical and desert ecosystems in Asia, Australian rainforests, the Fynbos and succulent Karoo areas of South Africa, and wetlands in Ethiopia, Malawi, Zambia and Zimbabwe. In all these systems, it has been shown that impacts accrue with greater warming and thus impacts at 2°C would be expected to be greater than those at 1.5°C (*medium confidence*).

The **High Arctic region**, with tundra-dominated landscapes, has warmed more than the global average over the last century (Settele et al., 2014) (Section 3.3). The Arctic tundra biome is experiencing increasing fire disturbance and permafrost degradation (Bring et al., 2016; DeBeer et al., 2016; Jiang et al., 2016; Yang et

1 al., 2016). Both of these processes facilitate conditions for the establishment of woody species in tundra  
2 areas. Arctic terrestrial ecosystems are being disrupted by delays in winter onset and mild winters associated  
3 with global warming (Cooper, 2014) (*high confidence*). Observational constraints suggest stabilisation at  
4 1.5°C would avoid approximately 2 million km<sup>2</sup> of permafrost compared with stabilisation at 2°C (Chadburn  
5 et al., 2017), but the timescale for release of thawed carbon as CO<sub>2</sub> or CH<sub>4</sub> is likely to be many centuries  
6 (Burke et al., 2017). In Northern Eurasia, the growing season length is projected to lengthen by about 3-12  
7 days for 1.5°C and 6-16 days for 2°C (*medium confidence*) (Zhou et al., 2018). Aalto et al. (2017) predict a  
8 72% reduction of cryogenic land surface processes in Northern Europe for RCP2.6 in 2040-2069  
9 (corresponding to a global warming of approximately 1.6°C), with only slightly larger losses for RCP4.5  
10 (2°C global warming). Long-term absence of snow reduces vascular plant cover in the understorey by 92%,  
11 reduces fine root biomass by 39% (Blume-Werry et al., 2016)

12  
13 Projected impacts on **forests** as climate changes include increases in the intensity of storms, wildfires and  
14 pest outbreaks (Settele et al., 2014), potentially leading to forest dieback (*medium confidence*). Warmer and  
15 drier conditions particularly facilitate fire, drought and insect disturbances, while warmer and wetter  
16 conditions increase disturbances from wind and pathogens (Seidl et al., 2017). Including disturbances in the  
17 simulations may influence productivity changes of European forests in response to climate change (Reyer et  
18 al., 2017b). There is additional evidence for attribution of increased forest fire in North America to  
19 anthropogenic climate change during 1984-2015, via the mechanism of increasing fuel aridity almost  
20 doubling the western US forest fire area compared to what would have been expected in the absence of  
21 climate change (Abatzoglou and Williams, 2016). This projection is in line with projected fire risks, which  
22 indicate that fire frequency would increase over 37.8% of global land areas during 2010-2039 (Moritz et al.,  
23 2012), corresponding to a global warming level of approximately 1.2 °C; as compared with over 61.9% of  
24 the global land area in 2070-2099, corresponding to a warming of approximately 3.5°C<sup>2</sup> (Table 26-1 in  
25 Romero-Lankao et al., 2014) also indicated significantly lower wildfire risks in North America for near term  
26 warming (2030-2040, which may be considered a proxy for 1.5°C) than at 2°C (*high confidence*).

27  
28 **Amazon tropical forest** has been shown to be close to its climatic threshold (Hutyra et al., 2005), but this  
29 threshold may move under elevated CO<sub>2</sub> (Good et al., 2011). Future changes in rainfall, especially dry  
30 season length, will determine response of Amazon forest (Good et al., 2013). The forest may be especially  
31 vulnerable to combined pressure from multiple stressors: namely changes in climate and continued  
32 anthropogenic disturbance (Borma et al., 2013; Nobre et al., 2016). Modelling (Huntingford et al., 2013) and  
33 observational constraints (Cox et al., 2013) suggest large scale forest dieback less likely than suggested  
34 under early coupled modelling studies (Cox et al., 2000; Jones et al., 2009). Nobre et al. (2016) estimate  
35 climate threshold of 4°C and a deforestation threshold of 40%.

36  
37 In many places around the world the **savanna** boundary is moving into former grasslands with woody  
38 encroachment and tree cover and biomass has increased over the past century due to changes in land  
39 management, rising CO<sub>2</sub>, climate variability and change (often in combination) (Settele et al., 2014). For the  
40 plant species in the Mediterranean region, shift in phenology, range contraction, health decline have been  
41 observed because of precipitation decrease and temperature increase (*medium confidence*) (Settele et al.,  
42 2014). Recent studies using independent complementary approaches now show that there is a regional-scale

---

<sup>2</sup> FOOTNOTE: The approximate temperatures are derived from (Figure 10.5 panel A, Meehl et al. 2007), which indicates an ensemble average projection of 0.7 °C or 3°C above 1980-1999, which is itself 0.5°C above pre-industrial) (Figure 10.5 panel A, Meehl et al. 2007).

1 threshold in the Mediterranean region between 1.5 °C and 2°C warming (Guiot and Cramer, 2016;  
2 Schleussner et al., 2016b). Guiot and Cramer (2016) finds that only if global warming is constrained to 1.5°C  
3 can biome shifts unprecedented in the last 10,000 years be avoided (*medium confidence*) – whilst 2°C  
4 warming results in a decrease of 12-15% of the Mediterranean biome area. The Fynbos biome in  
5 southwestern South Africa is vulnerable to the increasing impact of fires under increasing temperatures and  
6 drier winters. It is projected to lose about 20%, 45% and 80% of its current suitable climate area under 1°C,  
7 2°C and 3°C of global warming compared to 1961-1990, respectively (*high confidence*) (Engelbrecht and  
8 Engelbrecht, 2016). In Australia, an increase in the density of trees and shrubs at the expense of grassland  
9 species - is occurring across all major Australian ecosystems and is projected to be amplified (NCCARF,  
10 2013). In Central America, Lyra et al. (2017) showed that with a global warming of 3°C in 2100, the tropical  
11 rainforest biomass will be reduced by more than 50% with large replacement by savanna and grassland. With  
12 a global warming close to 1.5°C in 2050, a biomass decrease 20% is projected (Lyra et al., 2017). If a linear  
13 response is assumed, with a global warming of 2°C, we deduced that the decrease may reach 30% (*medium*  
14 *confidence*).

15  
16 Freshwater ecosystems are considered to be among the most threatened on the planet (Settele et al., 2014).  
17 Although peatlands cover only about 3% of the land surface, they hold one-third of the world's soil carbon  
18 stock (400 to 600 Pg) (Settele et al., 2014). In the Congo Basin (Dargie et al., 2017) and in the Amazonian  
19 Basin (Draper et al., 2014), the peatlands store the equivalent of the tropical forest. But this stored carbon is  
20 vulnerable to land use change and future risk of drought, for example in northeast Brazil (*high confidence*)  
21 (Figure 3.12, Section 3.3.4.2). At the global scale, they are undergoing rapid major transformations through  
22 drainage and burning in preparation for oil palm and other crops or through unintentional burning (Magrin et  
23 al., 2014). Wetland salinization, a widespread threat to the structure and ecological functioning of inland and  
24 coastal wetlands, is occurring at a high rate and large geographic scale (Herbert et al., 2015). Settele et al.  
25 (2014) find that rising water temperatures are projected to lead to shifts in freshwater species distributions  
26 and worsen water quality. Some of these ecosystems respond non-linearly to changes in temperature, for  
27 example it has been found that the wetland function of the Prairie Pothole region in North America is  
28 projected to decline beyond a local warming of 2°C-3°C above present (a 1°C local warming, corresponding  
29 to a 0.6°C global warming) (Johnson and Poiani, 2016). If the ratio of local to global warming remains  
30 similar for these small levels of warming, this would indicate a global temperature threshold of 1.2°C-1.8°C  
31 warming. Hence constraining global warming to approximately 1.5°C warming would maintain the  
32 functioning of the prairie pothole ecosystem in terms of their productivity and biodiversity, but an 20%  
33 increase of precipitation can offset a 2°C global warming (*high confidence*) (Johnson and Poiani, 2016).

#### 34 35 3.4.3.6 Summary of implications for ecosystem services

36 In summary, constraining global warming to 1.5°C rather than 2°C has strong benefits for terrestrial wetland  
37 ecosystems and their services (*high confidence*). These benefits include avoidance of biome transformations,  
38 species range losses, increased extinction risks (all *medium confidence*), changes in phenology (*high*  
39 *confidence*), together with projected increases in extreme weather events which are not yet factored into  
40 these analyses (Section 3.3) all contribute to disruption of ecosystem functioning and loss of cultural,  
41 provisioning and regulating services provided by these ecosystems to humans. Examples of such services  
42 include soil conservation (avoidance of desertification), flood control, water and air purification, pollination,  
43 nutrient cycling, some sources of food, and recreation.

44  
45  
46

### 3.4.4 Oceans systems

The Ocean plays a central role in regulating atmospheric gas concentrations, global temperature and climate. It also provides habitat to a large number of organisms and ecosystems that provide goods and services that are worth trillions of USD per year (e.g., Costanza et al., 2014; Hoegh-Guldberg et al., 2015). Together with local stresses (Halpern et al., 2015), climate change poses a major threat to an increasing number of ocean ecosystems (e.g. coral reefs: *virtually certain*, WGII AR5) and consequently for many coastal communities who depend on marine resources for food, livelihoods and a safe place to live. Previous sections have described changes in the ocean that include rapid increases in ocean temperature down to at least 700 m (Section 3.3.7). Anthropogenic carbon dioxide has also decreased pH, as well as affected the concentration of ions such as carbonate (Section 3.3.10 and 3.4.4.5), over a similar depth range. Increased ocean temperature has intensified storms (Section 3.3.6), as well as expanded ocean volume and increased sea levels globally (Section 3.3.9) and decreased the extent of polar summer sea ice (Section 3.3.8), as well as the overall solubility of the ocean for oxygen (Section 3.3.10). Importantly, changes in the response to climate change rarely operate in isolation. Consequently, the effect of global warming at 1.5°C versus 2°C, must be considered in the light of multiple, interactive factors that may accumulate and interact over time to produce complex risks, hazards and impacts on human and natural systems.

#### 3.4.4.1 Observed impacts

Physical and chemical changes to the ocean from increasing atmospheric CO<sub>2</sub> and other GHGs are already driving significant changes to ocean systems (*very high confidence*) and will continue to do so at 1.5°C and, more so, at 2°C above the pre-industrial period (Section 3.3.11). These changes have been accompanied by other changes such as ocean acidification, intensifying storms, and deoxygenation (Levin and Le Bris, 2015). Risks are already significant at current greenhouse gas concentrations and temperatures, and vary significantly between depths, location and ecosystems, with impacts being singular, interactive and/or cumulative (Boyd et al., 2015).

#### 3.4.4.2 Warming and stratification of the surface ocean

As atmospheric greenhouse gasses have increased, the global mean surface temperature (GMST) has reached about 1°C above the pre-industrial period, and oceans have rapidly warmed from the ocean surface to the deep sea (Hughes and Narayanaswamy, 2013; Levin and Le Bris, 2015; Yasuhara and Danovaro, 2016; Sweetman et al., 2017) (*high agreement, robust evidence*; Sections 3.3.1.2 and 3.3.7). Marine organisms are already responding to these changes by shifting their biogeographical ranges to higher, cooler latitudes, at rates that range from 0 to 40 km yr<sup>-1</sup> (Burrows et al., 2014; Chust et al., 2014b; Bruge et al., 2016; Poloczanska et al., 2016) which has consequently affected the structure and function of the ocean, along with its biodiversity and food webs (*high agreement, robust evidence*). Movements of organisms does not necessarily equate to the movement of entire ecosystems. For example, species of reef-building corals have been observed to shift their geographic ranges yet this has not resulted in the shift of entire coral ecosystems (Woodroffe et al., 2010; Yamano et al., 2011) (*medium agreement, medium evidence*). In the case of ‘less mobile’ ecosystems (e.g. coral reefs, kelp forests, intertidal communities), shifts in biogeographical ranges may be limited with mass mortalities and disease outbreaks increasing in frequency as the exposure to extreme temperatures have increased (Hoegh-Guldberg, 1999; Garrabou et al., 2009; Rivetti et al., 2014; Maynard et al., 2015; Krumhansl et al., 2016; Hughes et al., 2017b) (*high agreement, robust evidence*; see also Box 3.4). These trends will become more pronounced at 1.5°C, and more so at 2°C, above the preindustrial period (Hoegh-Guldberg et al., 2007; Donner, 2009; Frieler et al., 2013; Horta E Costa et al.,

1 2014; Verges et al., 2014; Vergés et al., 2016; Zarco-Perello et al., 2017) and are *likely* to result in decreases  
2 in marine biodiversity at the equator and correspondingly increases in biodiversity at higher latitudes  
3 (Cheung et al., 2009; Burrows et al., 2014).

4  
5 While the impacts of relocating species are mostly negative for human communities and industry, there are  
6 instances of short-term gains. Fisheries, for example, may expand temporarily at high latitudes in the  
7 northern hemisphere as the extent of summer sea ice recedes and NPP increases (*medium agreement,*  
8 *medium evidence*; Cheung et al., 2010; Lam et al., 2016; Weatherdon et al., 2016). High latitude fisheries are  
9 not only influenced by the effect of temperature on NPP but are also strongly influenced by the direct effects  
10 of changing temperatures on fish and fisheries themselves (Barange et al., 2014; Pörtner et al., 2014; Cheung  
11 et al., 2016b; Weatherdon et al., 2016; Section 3.4.4.9). Temporary gains in the productivity of high latitude  
12 fisheries are offset against a growing number of examples from low and mid latitudes where increases in sea  
13 temperature are driving decreases in NPP, due to the direct effects of elevated temperatures and/or reduced  
14 ocean mixing from reduced ocean upwelling (increased stratification; *low to medium confidence*; (Cheung et  
15 al., 2010; Ainsworth et al., 2011; Lam et al., 2012, 2014, 2016; Bopp et al., 2013; Boyd et al., 2014; Chust et  
16 al., 2014; Hoegh-Guldberg et al., 2014; Poloczanska et al., 2014; Pörtner et al., 2014; Signorini et al., 2015).  
17 Reduced ocean upwelling has implications for millions of people and industries that depend on fisheries for  
18 food and livelihoods (Bakun et al., 2015; FAO, 2016; Kämpf and Chapman, 2016) although there is *low*  
19 *confidence* in the projection of the size of the consequences at 1.5°C (*low agreement, limited evidence*). It is  
20 also important to appreciate these changes in the context of large-scale ocean processes such as the ocean  
21 carbon pump. The export of organic carbon to deeper layers of the ocean increases as NPP changes in the  
22 surface ocean, for example, with implications for food webs and oxygen levels (Boyd et al., 2014; Sydeman  
23 et al., 2014; Altieri and Gedan, 2015; Bakun et al., 2015; Boyd, 2015).

#### 24 25 26 3.4.4.3 Storms and coastal run-off

27 Storms, wind, waves and inundation can have highly destructive impacts on ocean and coastal ecosystems as  
28 well as the human communities that depend on them (IPCC, 2012; Seneviratne et al., 2012). The intensity of  
29 tropical cyclones across the world's ocean has increased although the overall number of tropical cyclones  
30 has decreased (Elsner et al., 2008; Holland and Bruyère, 2014) (*medium agreement, limited evidence*;  
31 Section 3.3.6). The direct force of wind and waves associated with larger storms, along with changes in  
32 storm direction, increase the risks of physical damage to coastal communities as well as ecosystems such as  
33 mangroves (*medium agreement, limited evidence*; Long et al., 2016; Primavera et al., 2016; Villamayor et  
34 al., 2016; Cheal et al., 2017) and tropical coral reefs (De'ath et al., 2012; Bozec et al., 2015; Cheal et al.,  
35 2017). These changes are associated with increases in maximum wind speed, wave height, and the  
36 inundation, although trends in these variables vary from region to region (Section 3.3.5). In some cases, this  
37 can lead to increased exposure to related impacts (reduced water quality and sediment run-off; *high*  
38 *agreement, medium evidence*) (Brodie et al., 2012; Wong et al., 2014; Anthony, 2016; AR5-Table 5.1).

39  
40 Sea level rise also amplifies impacts from observed sea level rise (Section 3.3.9) with robust evidence that  
41 storm surge and damage are already penetrating farther inland than a few decades ago, changing conditions  
42 for coastal ecosystems and human communities, especially Small Island Developing States (SIDS, Box 3.5)  
43 and low-lying coastal communities with issues such as storm surges transforming coastal areas (Section  
44 3.4.5; Brown et al., 2018a). Changes in the frequency of extreme events, such as more intense storms, have  
45 the potential (along with other factors such as disease, feed web changes, invasive organisms, and heat stress  
46 mortality; (Burge et al., 2014; Maynard et al., 2015; Weatherdon et al., 2016; Clements et al., 2017) to  
47 overwhelm the capacity for natural and human systems to recover following disturbances, as has recently

1 been seen for centrally important ecosystems such as tropical coral reefs (Box 3.4), which have changed  
2 from coral-dominated ecosystems to assemblages dominated by other organisms such as seaweeds, with  
3 changes in associated organisms and ecosystem services (De'ath et al., 2012; Bozec et al., 2015; Cheal et al.,  
4 2017; Hoegh-Guldberg et al., 2017; Hughes et al., 2017a, 2017b) (*high agreement, medium evidence*). The  
5 impacts of storms are amplified by sea level rise (Section 3.4.5) with substantial challenges today and in the  
6 future for cities, delta, and small islands in particular (Section 3.4.5.2 - 3.4.5.4) as well as coastlines and  
7 ecosystems (Section 3.4.5.5 – 3.4.5.7).

#### 10 3.4.4.4 Ocean circulation

11 The movement of water within the ocean is essential to its biology and ecology as well the circulation of  
12 heat, water and nutrients around the planet (Section 3.3.7). The movement of these factors drives local and  
13 regional climates as well as primary productivity and food production. Firmly attributing recent changes in  
14 the strength and direction of ocean currents to climate change, however, is complicated by long-term patterns  
15 and variability (e.g., Pacific Decadal Oscillation, PDO, Signorini et al., 2015) and the lack of records that  
16 match the long-term nature of these changes in many cases (Lluch-Cota et al., 2014). An assessment of  
17 literature since the AR5 (Sydeman et al., 2014), however, has concluded that (overall) upwelling-favourable  
18 winds have intensified in the California, Benguela, and Humboldt upwelling systems, but have weakened in  
19 the Iberian system, over 60 years of records (1946-2012) (*medium agreement, medium evidence*) and are  
20 neutral for the Canary upwelling system. These conclusions are consistent with the developing consensus  
21 that wind driving upwelling systems are likely to intensify under climate change for most systems (Sydeman  
22 et al., 2014; Bakun et al., 2015; Di Lorenzo, 2015) with potentially positive and negative consequences  
23 (Bakun et al., 2015).

24  
25 Changes in ocean circulation can have profound impacts on marine ecosystems by connecting regions and  
26 facilitating the entry and establishment of species in areas where they were unknown before (e.g.,  
27 'tropicalization' of temperate ecosystems, (Wernberg et al., 2012; Verges et al., 2014; Vergés et al., 2016;  
28 Zarco-Perello et al., 2017) as well as the arrival of novel disease agents (Burge et al., 2014; Maynard et al.,  
29 2015; Weatherdon et al., 2016) (*medium agreement, limited evidence*). For example, the sea urchin,  
30 *Centrostephanus rodgersii*, a herbivore, has been able to reach Tasmania, where it was previously unknown,  
31 from the Australian mainland due to a strengthening of the East Australian Current (EAC; *high agreement,*  
32 *robust evidence*) (Ling et al., 2009). As a consequence, the distribution and abundance of kelp forests has  
33 rapidly decreased with implications for fisheries and other ecosystem services (Ling et al., 2009). These risks  
34 to marine ecosystems are likely to become greater at 1.5°C and further so at 2°C (*medium agreement,*  
35 *medium evidence*, Cheung et al., 2009; Pereira et al., 2010; Pinsky et al., 2013; Burrows et al., 2014).

36  
37 Changes to ocean circulation can have even larger impacts in terms of scale and impacts. Weakening of the  
38 Atlantic Meridional Overturning Circulation (AMOC), for example, is projected to be highly disruptive to  
39 natural and human systems as the delivery of heat to higher latitudes via this current system is reduced.  
40 Evidence of a slowdown of AMOC has increased since AR5 (Smeed et al., 2014; Rahmstorf et al., 2015a,  
41 2015b; Kelly et al., 2016) yet a strong causal connecton to climate change is missing (*low agreement, limited*  
42 *evidence*; Section 3.3.7).

#### 45 3.4.4.5 Ocean acidification

46 Ocean chemistry encompasses a wide range of phenomena and chemical species of which many are integral  
47 to the biology and ecology of the ocean (Section 3.3.10) (Gatusso et al., 2014; Hoegh-Guldberg et al., 2014;

1 Pörtner et al., 2014; Gattuso et al., 2015). While changes to ocean chemistry are likely to be centrally  
2 important, the literature on how climate change might influence ocean chemistry over the short and long  
3 term is limited (*high agreement, limited evidence*). By contrast, numerous risks from the specific changes  
4 associated with ocean acidification have been identified (Dove et al., 2013; Kroeker et al., 2013; Pörtner et  
5 al., 2014; Gattuso et al., 2015; Albright et al., 2016) with the consensus that resulting changes to the  
6 carbonate chemistry of seawater are having, and are likely to have, fundamental and substantial impacts on a  
7 wide variety of organisms (*high agreement, robust evidence*). Organisms with shells and skeletons made out  
8 of calcium carbonate are particularly at risk, as are the early life history stages of a broad number of  
9 organisms and processes such as de-calcification, although some taxa that did not show the same sensitivity  
10 to changes in CO<sub>2</sub>, pH and carbonate concentrations (Dove et al., 2013; Fang et al., 2013; Kroeker et al.,  
11 2013; Pörtner et al., 2014; Gattuso et al., 2015). These risks vary with latitude (i.e. greatest changes at high  
12 latitudes) and depths, with the latter involving the rapid shoaling of the aragonite saturation horizon (i.e.  
13 where concentrations of calcium and carbonate fall below the saturation point for aragonite, a key crystalline  
14 form of calcium carbonate) as CO<sub>2</sub> penetrates deeper as concentrations in the atmosphere increase over time.  
15 Under many models and scenarios, the aragonite saturation reaches the surface from 2030 onwards and with  
16 poorly understood impacts and consequences for ocean organisms, ecosystems and people (Orr et al., 2005;  
17 Roberts et al., 2008; Hauri et al., 2016).

18  
19 It is also difficult to reliably separate the impacts of ocean warming and acidification, especially under field  
20 settings. Ocean waters have increased in sea surface temperature (SST) by approximately 0.9°C and  
21 decreased in pH by 0.11 units since 1870-1899 ('preindustrial', Table 1 in Gattuso et al., 2015; Bopp et al.,  
22 2013). As CO<sub>2</sub> concentrations continue to increase along with other GHGs, pH will decrease linearly with  
23 SST, reaching 1.72°C and a decrease of 0.22 pH units (under RCP4.5) relative to the preindustrial period.  
24 These changes are likely to continue given the linear correlation of SST and pH. Experimental manipulation  
25 of CO<sub>2</sub>, temperature and consequently acidification indicate that these impacts will continue to increase in  
26 size and scale as CO<sub>2</sub> and SST continue to increase in tandem (Dove et al., 2013; Fang et al., 2013; Kroeker  
27 et al., 2013).

28  
29 While many risks have been defined through laboratory and mesocosm experiments, there is a growing list  
30 of impacts from the field (*medium agreement, medium evidence*) that include community scale impacts on  
31 bacterial assemblages and processes (Endres et al., 2014), coccolithophores (K.L.S. Meier et al., 2014),  
32 pteropods and polar food webs (Bednaršek et al., 2012, 2014), phytoplankton (Moy et al., 2009; Riebesell et  
33 al., 2013; Richier et al., 2014), benthic ecosystems (Hall-Spencer et al., 2008; Linares et al., 2015), seagrass  
34 (Garrard et al., 2014), macroalgae (Webster et al., 2013; Ordonez et al., 2014), as well as excavating  
35 sponges, endolithic microalgae, and reef-building corals (Dove et al., 2013; Reyes-Nivia et al., 2013; Fang et  
36 al., 2014), and coral reefs (Fabricius et al., 2011; Allen et al., 2017; Box 3.4). Some ecosystems such as  
37 bathyal areas (200–3000 m) are likely to undergo significant reductions in pH by the year 2100 (0.29 to 0.37  
38 pH units) yet evidence is currently limited despite the potential importance of these areas (Hughes and  
39 Narayanaswamy, 2013; Sweetman et al., 2017) (*medium agreement, limited evidence*).

#### 40 41 42 3.4.4.6 Deoxygenation

43 Oxygen in the ocean is maintained by a series of processes including ocean mixing, photosynthesis,  
44 respiration and solubility (Boyd et al., 2014, 2015; Pörtner et al., 2014; Breitburg et al., 2018).  
45 Concentrations of oxygen in the ocean are declining (*high agreement, robust evidence*) due to three main  
46 factors that relate to climate change: (1) heat related stratification of the water column (less ventilation and  
47 mixing), (2) reduced oxygen solubility as ocean temperature increases, and (3) impacts of warming on



1 biological processes that produce or consume oxygen such as photosynthesis and respiration (*high*  
2 *agreement, robust evidence*) (Bopp et al., 2013; Pörtner et al., 2014; Altieri and Gedan, 2015; Deutsch et al.,  
3 2015; Schmidtko et al., 2017; Shepherd et al., 2017; Breitburg et al., 2018). Similarly, a range of processes  
4 (Section 3.4.11) are also acting synergistically, including non-climate change factors such as run-off and  
5 coastal eutrophication (e.g. from coastal farming, intensive aquaculture) leading to increased phytoplankton  
6 productivity, which increase the metabolic rate of coastal microbial communities by supplying greater  
7 amounts of organic carbon (Altieri and Gedan, 2015; Bakun et al., 2015; Boyd, 2015). Deep sea areas are  
8 likely to experience some of the greatest challenges as abyssal seafloor habitats in areas of deep-water  
9 formation experiencing decreased water column oxygen concentrations by as much as 0.03 mL L<sup>-1</sup> by 2100  
10 (Levin and Le Bris, 2015; Sweetman et al., 2017).

11  
12 The number of ‘dead zones’ (areas where oxygenic waters have been replaced by hypoxic conditions) has  
13 been growing strongly since the 1990s (Diaz and Rosenberg, 2008; Altieri and Gedan, 2015; Schmidtko et  
14 al., 2017). While attribution can be difficult due to the complexity of the climate and non-climate change-  
15 related processes involved, some impacts related to deoxygenation (*medium agreement, limited evidence*)  
16 include the expansion of the Oxygen Minimum Zones (OMZ) (Turner et al., 2008; Carstensen et al., 2014;  
17 Acharya and Panigrahi, 2016; Lachkar et al., 2018), physiological impacts (Pörtner et al., 2014), and  
18 mortality and/or displacement oxygenic organisms such as fish (Hamukuaya et al., 1998; Thronson and  
19 Quigg, 2008; Jacinto, 2011) and invertebrates (Hobbs and McDonald, 2010; Bednaršek et al., 2016; Seibel,  
20 2016; Altieri et al., 2017). Deoxygenation interacts with ocean acidification to present substantial and  
21 combined challenges for fisheries and aquaculture (*medium agreement, medium evidence*) (Hamukuaya et  
22 al., 1998; Bakun et al., 2015; Rodrigues et al., 2015; Feely et al., 2016; S. Li et al., 2016; Asiedu et al.,  
23 2017a; Clements et al., 2017; Clements and Chopin, 2017; Breitburg et al., 2018). Deoxygenation is likely to  
24 have greater impacts as ocean warming and acidification increases (*high agreement, medium evidence*), with  
25 most impacts being larger and more numerous than today (e.g. greater challenges for aquaculture and  
26 fisheries from hypoxia), and the number of hypoxic areas continue to increase. Risks from deoxygenation are  
27 *virtually certain* to increase as warming continues although our understanding of risks at 1.5°C versus 2°C is  
28 incomplete (*high agreement, limited evidence*). Reducing coastal pollution and consequently the export of  
29 organic carbon into deep benthic habitats is highly likely to reduce the decline in the oxygen concentrations  
30 in coastal waters and in hypoxic areas in general (Breitburg et al., 2018).

#### 33 3.4.4.7 Loss of sea ice

34 Sea ice has been a persistent feature of the planet’s polar regions (Polyak et al., 2010) and is central to  
35 marine ecosystems, people (e.g. food, culture and livelihoods) and industries (e.g. fishing, tourism, oil and  
36 gas, and shipping). Summer sea ice in these regions (e.g. Arctic, Antarctic and Southern Ocean), however,  
37 has been retreating rapidly in recent decades (Section 3.3.8) with an assessment of the literature revealing  
38 that a fundamental transformation is occurring in polar organisms and ecosystems driven by climate change  
39 (*high agreement, robust evidence*) (Larsen et al., 2014). These changes are strongly affecting people in the  
40 Arctic who have close relationships with sea ice and associated ecosystems, and are facing major adaptation  
41 challenges as a result of sea level rise, coastal erosion, the accelerated thawing of permafrost, changing  
42 ecosystems and resources, and many other issues (Ford, 2012; Ford et al., 2015).

43  
44 There is considerable and compelling evidence that a further increase of 0.5°C from today in average global  
45 surface temperature will lead to multiple levels of impact on a variety of organisms - from phytoplankton to  
46 marine mammals some of the most dramatic changes occurring in the Arctic Ocean and Western Antarctic  
47 Peninsula (Turner et al., 2014, 2017b; Steinberg et al., 2015; Piñones and Fedorov, 2016).

1  
2 The impacts of climate change on sea ice is part of the focus of the IPCC Special Report on the Ocean and  
3 Cryosphere in a Changing Climate (SROCC), due to be released in 2019. Therefore, without intending to be  
4 comprehensive, there are a range of responses to the loss of sea ice that are occurring and are likely to  
5 increase at 1.5°C and 2°C of global warming. Photosynthetic communities such as macroalgae, phytoplankton,  
6 and microalgae dwelling on the underside of floating sea ice are changing due to increased temperatures,  
7 light, and nutrient levels. As sea ice retreats, mixing of the water column increases, and phototrophs have  
8 increased access to seasonally high levels of solar radiation (Dalpadado et al., 2014; W.N. Meier et al., 2014)  
9 (*medium agreement, medium evidence*). These changes are *very likely* to stimulate fisheries productivity in  
10 high latitude regions by mid-century (Cheung et al., 2009, 2010, 2016b; Lam et al., 2014), with evidence of  
11 this is already happening for several fisheries species in high latitude regions in the northern hemisphere  
12 such as the Bering Sea, although these ‘positive’ impacts may be relatively short-lived (Hollowed and  
13 Sundby, 2014; Sundby et al., 2016). In addition to the impact of climate change on fisheries via impacts on  
14 NPP, there are also direct effects of temperature on fish, which may have a range of impacts (Pörtner et al.,  
15 2014). Sea ice in Antarctica is undergoing changes that exceed those seen in the Arctic (Maksym et al.,  
16 2011; Reid et al., 2015) with increases in sea ice coverage in the western Ross Sea being accompanied by  
17 strong decreases in the Bellingshausen and Amundsen seas (Hobbs et al., 2016). While Antarctica is not  
18 permanently populated, the ramifications of changes to the productivity of vast regions such as the Southern  
19 Ocean has substantial implications as far as ocean foodwebs and fisheries are concerned.  
20  
21

#### 22 3.4.4.8 Sea level rise

23 Mean sea level is increasing (Section 3.3.9) with substantial impacts already being felt by coastal ecosystems  
24 and communities (*high agreement, robust evidence*). These changes are interacting with other factors such as  
25 strengthening storms, which together are driving greater storm surge, infrastructure damage, erosion and  
26 habitat loss (Church et al., 2013; Stocker et al., 2013; Blankespoor et al., 2014). Coastal wetland ecosystems  
27 such as mangroves, sea grasses and salt marshes are under pressure from rising sea level (*medium*  
28 *agreement, medium evidence*, Section 3.4.5) (Di Nitto et al., 2014; Ellison, 2014; Lovelock et al., 2015;  
29 Mills et al., 2016; Nicholls et al., 2018) as well as a wide range of other non-climate change related risks and  
30 impacts, with on-going loss of wetlands recently estimated at approximately 1% per annum across a large  
31 number of countries (Blankespoor et al., 2014; Alongi, 2015). While some ecosystems (e.g. mangroves) may  
32 be able to shift shoreward as sea levels increase, coastal development (e.g. coastal building, seawalls, and  
33 agriculture) can often interrupt shoreward shifts as does reduced sediment supplies down some rivers due to  
34 coastal development (Di Nitto et al., 2014; Lovelock et al., 2015; Mills et al., 2016).  
35

36 The response to sea level rise challenges for ocean and coastal systems include reducing the impact of other  
37 stresses such as those arising from tourism, fishing, coastal development, reduced sediment supply, and  
38 unsustainable aquaculture/agriculture in order to build ecological resilience (Hossain et al., 2015; Sutton-  
39 Grier and Moore, 2016; Asiedu et al., 2017a). Available literature largely concludes that these challenges  
40 will intensify under a 1.5°C world but will be higher at 2°C, especially when considered in the context of  
41 changes occurring beyond the end of the current century. In some cases, restoration of coastal habitats and  
42 ecosystems may be a cost-effective way of responding to changes arising from increasing levels of exposure  
43 from rising sea levels, intensifying storms, coastal inundation, and salinization (Section 3.4.5, Box 3.5)  
44 (Arkema et al., 2013) although limits of these strategies have been identified (e.g., Lovelock et al., 2015;  
45 Weatherdon et al., 2016). These and other issues and options are explored in Section 3.4.5.  
46

1 *3.4.4.9 Projected risks and adaptation options for a global warming of 1.5°C and 2°C above pre-industrial*  
2 *levels*

3 Given the space available, it is impossible to be comprehensive and hence the intention is to illustrate key  
4 risks and adaptation options in the ocean, and hence the intention is to illustrate key risks and adaptation  
5 options for ecosystem and sectors. This assessment builds on the recent expert consensus of Gattuso and  
6 colleagues (Gattuso et al., 2015) by assessing new literature (from 2015-2017) and adjusting the levels of  
7 risk in the light of this recent literature. To do this, we use input from the original expert group's assessment  
8 (Supplementary Material 3.SM.3.2) and focus particularly on the implications of global warming of 1.5°C as  
9 compared to 2°C. A discussion of potential adaptation options is also provided, the details of which will be  
10 further explored in later chapters of this special report. This section refers heavily to the review, analysis and  
11 literature presented in the Supplementary Material that accompanies this report.  
12  
13

14 *3.4.4.10 Framework organisms (tropical corals, mangroves and seagrass)*

15 Marine organisms ('ecosystem engineers'), such as seagrass, kelp, oysters, salt marsh species, mangrove and  
16 corals, build physical structures or frameworks (i.e. sea grass meadows, kelp forests, oyster reefs, salt  
17 marshes, mangrove forests and coral reefs) which form the habitat for large numbers of species (Gutiérrez et  
18 al., 2012). These organisms in turn provide food, livelihoods, cultural significance, and services such as  
19 coastal protection (Bell et al., 2011, 2017; Cinner et al., 2012; Arkema et al., 2013; Nurse et al., 2014; Wong  
20 et al., 2014; Barbier, 2015; Bell and Taylor, 2015; Hoegh-Guldberg et al., 2015; Mycoo, 2017; Pecl et al.,  
21 2017).  
22

23 Risks of climate change impacts for seagrass and mangrove ecosystems have recently been assessed by an  
24 expert group led by Short et al. (2016). Impacts of climate change were similar across a range of submerged  
25 and emerged plants. Submerged plants such as seagrass were affected mostly by temperature extremes  
26 (Arias-Ortiz et al., 2018) and indirectly by turbidity, while emergent communities such as mangroves and  
27 salt marshes were most susceptible to sea level variability and temperature extremes, which is consistent  
28 with other evidence (Di Nitto et al., 2014; Sierra-Correa and Cantera Kintz, 2015; Osorio et al., 2016;  
29 Sasmito et al., 2016), especially in the context of human activities that reduce sediment supply (Lovelock et  
30 al., 2015) or interrupt the shoreward movement of mangroves by coastal infrastructure leading to 'coastal  
31 squeeze' where coastal ecosystems are trapped between changing ocean conditions and coastal infrastructure  
32 (Mills et al., 2016). Projection of the future distribution of seagrasses suggest a poleward shift, with concern  
33 that low latitude seagrass communities may contract due to increasing stress levels (Valle et al., 2014).  
34

35 Present-day risks from climate change (i.e. sea level rise, heat stress, intensifying storms) are medium for  
36 seagrass and high to very high for reef building corals (Figure 3.20, Supplementary Material 3.SM.3.2) with  
37 evidence of strengthening of concern since the AR5 and the conclusion that tropical corals may be even  
38 more vulnerable to climate change than indicated in assessments done in 2014 (Hoegh-Guldberg et al., 2014;  
39 Gattuso et al., 2015). The current assessment also took into account the heat wave-related loss of 50% of  
40 shallow water corals across hundreds of kilometres of the world's largest continuous coral reef system, the  
41 Great Barrier Reef. These large-scale impacts plus the observation of back-to-back bleaching events on the  
42 Great Barrier Reef predicted two decades ago (Hoegh-Guldberg, 1999) and arriving sooner than predicted  
43 (Hughes et al., 2017b, 2018), suggest that the research community has under-estimated climate risks for  
44 coral reefs. General assessment of climate risks for mangroves prior to this special report concluded that they  
45 face greater risks from deforestation and unsustainable coastal development than climate change (Alongi,  
46 2008; Hoegh-Guldberg et al., 2014; Gattuso et al., 2015) Recent climate related die-offs (Duke et al., 2017;  
47 Lovelock et al., 2017), however, suggest that climate change risks may have been underestimated for

1 mangroves as well. With the events of the last past 3 years in mind, risks are now considered to be  
2 undetectable to moderate (i.e now moderate risks start at 1.3°C as opposed to 1.8°C). Consequently, when  
3 average global warming reaches 1.3°C above pre-industrial period, mangroves risk from climate change will  
4 be moderate, while tropical coral reefs are *virtually certain* to experience high risks of impacts such as very  
5 frequent mass mortalities (at least while populations of corals persist). At global warming of 1.8°C above the  
6 preindustrial period, seagrasses are projected to reach moderate to high levels of risk (e.g. sea level rise,  
7 erosion, damage from extreme temperatures, storm damage), while risks to mangroves from climate change  
8 will remain medium (e.g. risks of not keeping up with SLR; more frequent heat stress mortality) (Figure  
9 3.17).

10  
11 At the current GMST, tropical coral reefs will reach a very high risk of impact at 2°C (Figure 3.17) with  
12 most available evidence suggesting that coral dominated ecosystems will be non-existent at this temperature  
13 or higher (e.g., coral abundance near zero in most locations, intensifying storms ‘flattening’ reefs’ 3-  
14 dimensional structure; Alvarez-Filip et al., 2009) (*high agreement, robust evidence*). Impacts at this point  
15 (coupled with ocean acidification) are likely to undermine the ability of tropical coral reefs to provide habitat  
16 for the current high levels of biodiversity as well as a range of ecosystem services important for millions of  
17 people (e.g., food, livelihoods, coastal protection, cultural services) (Burke et al., 2011).

18  
19 Strategies for reducing the impact of climate change on framework organisms include reducing non-climate  
20 change stresses (e.g. coastal pollution, overfishing, destructive coastal development) in order to increase  
21 ecological resilience in the face of accelerating climate change impacts (World Bank, 2013; Ellison, 2014;  
22 Anthony et al., 2015; Sierra-Correa and Cantera Kintz, 2015; Kroon et al., 2016; O’Leary et al., 2017) as  
23 well protecting locations where organisms may be more robust (Palumbi et al., 2014), or less exposed to  
24 climate change (Bongaerts et al., 2010; van Hooijdonk et al., 2013; Beyer et al., 2018). This might involve  
25 cooler areas due to upwelling or deep-water communities that experience less extreme conditions and  
26 impacts, or variable conditions that lead to more resilient organisms. Given the potential value for promoting  
27 the survival of coral communities under climate change, efforts for preventing their loss to non-climate  
28 stresses is important (Bongaerts et al., 2010; Chollett et al., 2013, 2014; Fine et al., 2013; van Hooijdonk et  
29 al., 2013; Cacciapaglia and van Woesik, 2015) but see (Chollett et al., 2010; Bongaerts et al., 2017; Beyer et  
30 al., 2018; Hoegh-Guldberg et al., 2018). A full understanding of the utility and feasibility of the role of  
31 refugia in reducing the loss of ecosystems has yet to be developed (*medium agreement, limited evidence*).  
32 There is also interest in *ex situ* conservation approaches involving the restoration of corals via aquaculture  
33 (Shafir et al., 2006; Rinkevich, 2014) and ‘assisted evolution’ to help corals adapt to changing sea  
34 temperatures (van Oppen et al., 2015, 2017), although there are numerous challenges that must be surpassed  
35 if these remedies are to be cost effective responses to preserving coral reefs under rapid climate change  
36 (Hoegh-Guldberg, 2012, 2014a; Bayraktarov et al., 2016) (*low agreement, limited evidence*).

37  
38 Integrating coastal infrastructure with ecosystems dependent on mangroves, seagrasses and salt marsh such  
39 that they are able to shift shoreward as sea levels rise. Maintaining sediment supply to coastal areas will  
40 enable mangroves can keep pace with sea level rise (Shearman et al., 2013; Lovelock et al., 2015; Sasmito et  
41 al., 2016). For this reason, not damming rivers will also maintain the sediment supply needed for mangrove  
42 habitat, and hence the ability of mangroves to persist without drowning as sea level increases (Lovelock et  
43 al., 2015). In addition, integrated coastal zone management should recognize the importance and economic  
44 expediency of using natural ecosystems such as mangroves and tropical coral reefs to protect coastal human  
45 communities (Arkema et al., 2013; Temmerman et al., 2013; Ferrario et al., 2014; Hinkel et al., 2014; Elliff  
46 and Silva, 2017). High levels of adaptation will be required to prevent impacts on food security and  
47 livelihoods in general (*medium agreement, medium evidence*). Adaptation options include developing

1 alternative livelihoods and food sources, ecosystem-based management/adaptation such as ecosystem  
2 restoration, and constructing coastal infrastructure that reduces the impacts of rising seas and intensifying  
3 storms (Rinkevich, 2015; Weatherdon et al., 2016; Asiedu et al., 2017a; Feller et al., 2017). Clearly, these  
4 options need to be carefully assessed in terms of feasibility, cost and scalability, as well as in the light of the  
5 coastal ecosystems involved (Bayraktarov et al., 2016).

#### 6 7 8 *3.4.4.11 Ocean food webs (pteropods, bivalves, krill, and fin fish)*

9 Ocean food webs are vast interconnected systems that transfer of solar energy and nutrients from  
10 phytoplankton to higher trophic levels (including apex predators) as well as through other food web  
11 interactions. Here, we take four representative types of marine organisms which are important within food  
12 webs across the ocean, and which illustrate the impacts and ramifications of 1.5°C or greater levels of  
13 warming.

14  
15 Pteropods are small pelagic molluscs that produce a calcium carbonate shell and which are highly abundant  
16 in temperate and polar waters, where they form an important link in the food web between phytoplankton  
17 and a range of other organisms including fish, whales and birds. The second group, bivalve molluscs (e.g.  
18 clams, oysters and mussels) are also filter-feeding invertebrates that underpin important fisheries and  
19 aquaculture industries (from the polar to tropical regions) and are important as food sources for a range of  
20 organisms including humans. The third group of organisms considered here are a globally significant group  
21 of invertebrates known as euphausiid crustaceans (krill), which are a key food source for many marine  
22 organisms and hence a major link between primary producers and higher trophic levels (e.g. fish, mammals,  
23 sea birds). Antarctic krill, *Euphausia superba*, are among the most abundant species in mass and are  
24 consequently an essential component of polar food webs (Atkinson et al., 2009). The last group, the fin  
25 fishes, are vitally important components of ocean food webs, and contribute to the income of coastal  
26 communities, industries and nations, and are important to food security and livelihoods of hundreds of  
27 millions of people globally (FAO, 2016). Further background to this section is provided in Supplementary  
28 Material (Supplementary Material 3.SM.3.2).

29  
30 There is a moderate risk to ocean food webs under present day conditions (Figure 3.17, *medium to high*  
31 *confidence*). Changing water chemistry and temperature is affecting the ability of pteropods to produce their  
32 shells, as well as swim and survive (Roberts et al., 2008; Bednaršek et al., 2016). Shell dissolution is 19-26%  
33 higher, for example, in both nearshore and offshore populations since the pre-industrial period (Feely et al.,  
34 2016). There is considerable concern as to whether these organisms are declining further, especially given  
35 their central importance in ocean food webs (David et al., 2017). Reviewing the literature reveals that  
36 pteropods face high risks of impact at 1.5°C and increasing risks of impacts at average global temperatures  
37 of 2°C or more above the preindustrial period (*medium agreement, medium evidence*).

38  
39 As temperatures increase to 1.5°C and beyond, the risk of impacts from ocean warming and acidification  
40 remain moderate to high except in the case of bivalves (mid latitude) where the risks of impacts become high  
41 to very high. Ocean warming and acidification are already affecting the life history stages of bivalve  
42 molluscs (e.g., Asplund et al., 2014; Mackenzie et al., 2014; Waldbusser et al., 2014; Zittier et al., 2015; Shi  
43 et al., 2016; Velez et al., 2016; Q. Wang et al., 2016; Castillo et al., 2017; Lemasson et al., 2017; Ong et al.,  
44 2017; X. Zhao et al., 2017). Impacts on adult bivalves include decreased growth, increased respiration, and  
45 reduced calcification with larval stages tending to show greater developmental abnormalities and mortality  
46 after exposure (Q. Wang et al., 2016; Lemasson et al., 2017; Ong et al., 2017; X. Zhao et al., 2017) (*medium*  
47 *agreement, robust evidence*). Risks accumulate at higher temperatures for bivalve molluscs, with very high

1 risks at 1.8°C or more. This general pattern continues with low latitude fin fish acquiring medium to high  
2 risks of impact (*medium agreement, medium evidence*) when average global surface temperatures reach  
3 1.3°C above the pre-industrial period, and very high risks at 1.8°C (Figure 3.17; *medium agreement, medium*  
4 *evidence*).

5  
6 Large scale changes to food web structure is occurring in all oceans. For example, record levels of sea ice  
7 loss in the Antarctic (Notz and Stroeve, 2016; Turner et al., 2017b) translate as a loss of habitat and hence  
8 abundance of krill (Piñones and Fedorov, 2016), with negative ramifications for seabirds and whales which  
9 feed on krill (Croxall, 1992; Trathan and Hill, 2016). Other influences such as high rates of ocean  
10 acidification, coupled with the shoaling of the aragonite saturation horizon, are likely to also play key roles  
11 (Kawaguchi et al., 2013; Piñones and Fedorov, 2016). As with many risks associated with impacts at the  
12 ecosystem scale, most adaptation options focus on the management of non-climate change stresses from  
13 human activities. Reducing non-climate change stresses such as pollution and habitat destruction will be  
14 important in efforts to maintain these important food web components. Fisheries management at local to  
15 regional scales will be important in reducing stress on food web organisms such as those discussed here, as  
16 well as helping communities and industries adapt to changing food web structure and resources (see further  
17 discussion of fisheries *per se* below; Section 3.4.6.3). One strategy is to maintain higher population levels of  
18 fished species in order to provide more resilient stocks in the face of challenges driven by climate change  
19 (Green et al., 2014; Bell and Taylor, 2015).

20  
21

#### 22 3.4.4.12 Key ecosystem services (e.g. carbon uptake, coastal protection, and tropical coral reef recreation)

23 The ocean provides important services that include the regulation of atmospheric composition via gas  
24 exchange across the boundary between ocean and atmosphere, and storage of carbon in vegetation and soils  
25 associated with ecosystems such as mangroves, salt marsh, and coastal peatlands, among other components.  
26 These include a series of physicochemical processes which are influenced by ocean chemistry, circulation,  
27 oceanography, temperature and biogeochemical components, as well as by non-climate activities (Boyd,  
28 2015). The ocean is also a net sink for CO<sub>2</sub> (another important service), absorbing approximately 30% of  
29 human emissions from the burning of fossil fuels and modification of land use (IPCC, 2013). Carbon uptake  
30 by the ocean is decreasing (Iida et al., 2015), with concern growing from observations and models regarding  
31 changes in ocean circulation (Rahmstorf et al., 2015b); Sections 3.3.7 and 3.4.4.4). Biological components of  
32 carbon uptake by the ocean are also changing with observations of changing NPP in equatorial (*medium*  
33 *agreement, medium evidence*) and coastal upwelling systems (*medium agreement, medium evidence*, (Lluch-  
34 Cota et al., 2014; Sydeman et al., 2014; Bakun et al., 2015) as well as subtropical gyre systems (Signorini et  
35 al., 2015, *low agreement, limited evidence*). There is general agreement that NPP will decline as ocean  
36 warming and acidification increase (Bopp et al., 2013; Boyd et al., 2014; Pörtner et al., 2014; Boyd, 2015)  
37 (*medium agreement, medium evidence*).

38

39 Risks of impacts from reduced carbon uptake, coastal protection, and services contributing to coral reef  
40 recreation are moderate at 1.5°C of warming (*medium agreement, limited evidence*). At 2°C, risks of impacts  
41 associated with changes to carbon uptake remain moderate, while the climate risks associated with reduced  
42 coastal protection and recreation on tropical coral reefs are high, especially given the vulnerability of this  
43 ecosystem and others (e.g. seagrass, mangroves) to climate change (Figure 3.17). Coastal protection is  
44 another service provided by natural barriers such as mangroves, seagrass meadows, coral reefs, and other  
45 coastal ecosystems, and which is important for protecting human communities and infrastructure against the  
46 impacts associated with rising sea levels, waves and intensifying storms (Gutiérrez et al., 2012; Kennedy et  
47 al., 2013; Ferrario et al., 2014; Barbier, 2015; Cooper et al., 2016; Hauer et al., 2016; Narayan et al., 2016).

1 Both natural and human coastal protection have the potential to reduce impacts (Fu and Song, 2017).  
2 Tropical coral reefs, for example, provide effective protection by dissipating about 97% of wave energy,  
3 with 86% of the energy being dissipated by reef crests alone (Ferrario et al., 2014; Narayan et al., 2016).  
4 Mangroves play an important role in coastal protection as well as resources for coastal communities but are  
5 already under moderate risk of not keeping up with the sea level rise due to climate change and to  
6 contributing factors such as reduced sediment supply or obstacles for the shift shoreward (Saunders et al.,  
7 2014; Lovelock et al., 2015). This implies that coastal areas currently protected by mangroves may  
8 experience growing risks over time.

9  
10 Tourism is one of the largest industries globally (Rosselló-Nadal, 2014; Markham et al., 2016; Spalding et  
11 al., 2017). A substantial part of the global tourist industry is associated with tropical coastal regions and  
12 islands where tropical coral reefs and related ecosystems play important roles (Section 3.4.9.1). Coastal  
13 tourism can be a dominant money earner in terms of foreign exchange for many countries, particularly SIDS  
14 (Section 3.4.9.1., Box 3.5; Weatherdon et al., 2016; Spalding et al., 2017). The direct relationship between  
15 increasing global temperatures, intensifying storms, elevated thermal stress, and the loss of tropical coral  
16 reefs has raised concern about the risks of climate change for local economies and industries based on  
17 tropical coral reefs. Risks to coral reef recreational services from climate change are considered here as well  
18 as in Box 3.5, Section 3.4.9, and Supplementary Material 3.SM.3.2.

19  
20 Adapting to the broad global changes in carbon uptake by the ocean are limited and are discussed with  
21 respect to the changes in NPP and their implications for fishing industries later in this report. These are broad  
22 scale and indirect, with the only other solution at scale being reducing the entry of CO<sub>2</sub> into the ocean.  
23 Strategies for adapting to reduced coastal protection involve avoidance of vulnerable areas, managed retreat  
24 from threatened locations, and/or accommodation of impacts and loss of services (Bell, 2012; André et al.,  
25 2016; Cooper et al., 2016; Mills et al., 2016; Raabe and Stumpf, 2016; Fu and Song, 2017) Within these  
26 broad options, there are strategies that involve direct human intervention (e.g. coastal hardening, seawalls  
27 and artificial reefs) (Rinkevich, 2014, 2015; André et al., 2016; Cooper et al., 2016; Narayan et al., 2016),  
28 while there are others that exploit the opportunities for increasing coastal protection by involving a naturally  
29 occurring oyster banks, coral reefs, mangroves, seagrass, and other ecosystems (UNEP-WCMC, 2006;  
30 Scyphers et al., 2011; Zhang et al., 2012; Ferrario et al., 2014; Cooper et al., 2016). Natural ecosystems,  
31 when healthy, also have the ability to repair themselves after being damaged, which sets them apart from  
32 coastal hardening and other human responses that require constant maintenance (Barbier, 2015; Elliff and  
33 Silva, 2017). Recognizing and restoring coastal ecosystems in general may be more cost-effective than  
34 human structures such as the installation of seawalls and coastal hardening, where natural adaptation  
35 (ecosystem-based adaptation) is limited and the costs of creating and maintaining structures is generally  
36 expensive (Temmerman et al., 2013; Mycoo, 2017).

37  
38 Recent studies have increasingly stressed the need for coastal protection to be considered within the context  
39 of new ways of managing coastal land, including protecting and ensuring that coastal ecosystems are able to  
40 undergo shifts in their distribution and abundance (Clausen and Clausen, 2014; Martínez et al., 2014; Cui et  
41 al., 2015; André et al., 2016; Mills et al., 2016)(André et al., 2016). Facilitating these changes will require  
42 new tools in terms of legal and financial instruments, as well as integrated planning that involves not only  
43 human communities and infrastructure, but also associated ecosystem responses and values (Bell, 2012;  
44 Mills et al., 2016). In this regard, the interactions between climate change, sea level rise and coastal disasters  
45 are being increasingly informed by models (Bosello and De Cian, 2014) with a widening appreciation of the  
46 role of natural ecosystems as an alternative to hardened coastal structures (Cooper et al., 2016). Adaptation  
47 options for tropical coral reef recreation include: (1) Protecting and improving biodiversity and ecological

- 1 function by minimizing the impact of non-climate change stresses (e.g. pollution, overfishing), (2) Ensuring
- 2 adequate levels of coastal protection by supporting and repairing ecosystems that protect coastal regions, (3)
- 3 ensuring fair and equitable access to the economic opportunities associated with recreational activities, and
- 4 (4) seeking and protecting supplies of water for tourism, industry, and agriculture alongside community
- 5 needs.
- 6

### Risks for specific marine and coastal organisms, ecosystems and sectors

The key elements are presented here as a function of the risk level assessed between 1.5 and 2°C (Average global sea surface temperature).

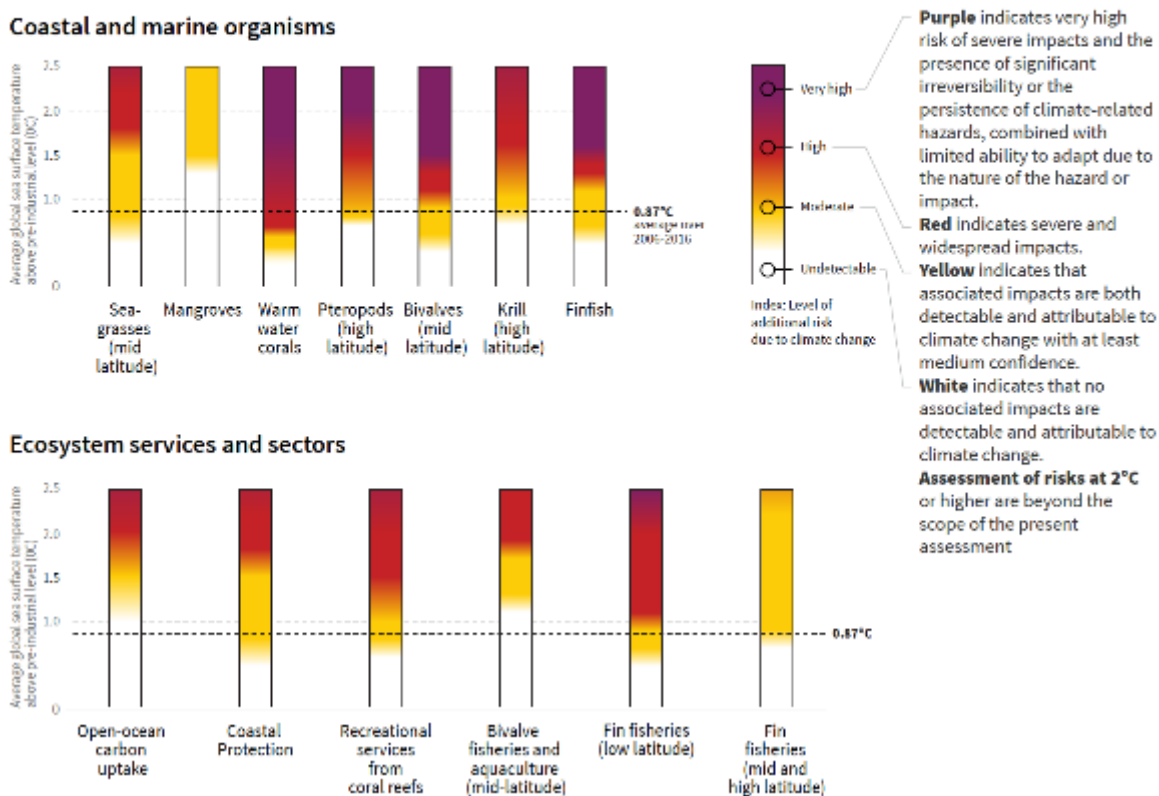

7  
8  
9 **Figure 3.18:** Summary of additional risks of impacts from ocean warming (and associated climate change factors such as ocean acidification) for a range of ocean organisms, ecosystem and sectors at 1.0°C, 1.5°C and 2.0°C  
10 warming of average sea surface temperature (SST) relative to the preindustrial period. The dotted line  
11 (0.87°C) is a measure of the extent of present day warming. Assessment of changing risk levels and  
12 associated confidence were derived from the expert judgement of Gattuso et al., (2015) and the Lead  
13 Authors of this Chapter plus the additional input was received from the many reviewers of the ocean  
14 systems section of SR1.5. Note: (1) The analysis done here is not intended to be comprehensive. The  
15 examples of organisms, ecosystems and sectors discussed here are intended to outline the evidence and  
16 projection of impacts and the risks for ocean systems. (2) The evaluation of risks by experts did not  
17 consider genetic adaptation, acclimatization, or human risk reduction strategies (mitigation and societal  
18 adaptation). (3) As discussed elsewhere (3.3.10, 3.4.4.5, Box 3.4; Gattuso et al 2015), ocean acidification  
19



1 is also having impacts on organisms and ecosystems as carbon dioxide increases in the atmosphere. These  
 2 changes are part of the response reported here although partitioning the effects of the two drivers is  
 3 difficult at this point in time and hence is not attempted. (4) Confidence levels (L=Low, M=Moderate,  
 4 H=High, and VH=Very high) were assessed for the position of the transitions from one level of additional  
 5 climate risk to the next successive level (Gattuso et al. (2015)). Three transitions were possible: W-Y  
 6 (white to yellow), Y-R (yellow to red), and R-P (red to purple), with the colours corresponding to the level  
 7 of additional risk posed by climate change (see Figure 3.17). For each of the 13 Ocean ‘embers’, the  
 8 levels of confidence for these transitions were assessed (based on level of agreement, extent of evidence)  
 9 to be: Seagrasses (mid-latitude): W-Y (VH); Y-R (H); R-P(H); Mangroves: W-Y (M); Warm water  
 10 corals: W-Y (H); Y-R (VH); R-P (VH); Pteropods (high latitude): W-Y (L); Y-R (M); R-P (H); Bivalves  
 11 (mid-latitude): W-Y (H); Y-R (M); R-P (M), Krill (high latitude): W-Y (M); Y-R (L); R-P (L); Finfish:  
 12 W-Y (H); Y-R (H); R-P (M); Open ocean carbon uptake: W-Y (H); Y-R (H); Coastal protection: W-Y  
 13 (M); Y-R (L); R-P (L); Recreational services from coral reefs: W-Y (H); Y-R (M); R-P (M); Bivalve  
 14 fisheries and aquaculture (mid-latitude): W-Y (H); Y-R (M); Fin fisheries (low latitude): W-Y (H); Y-R  
 15 (M); R-P (H); and Fin fisheries (high latitude): W-Y (H); Y-R (H); R-P (L)

### 18 [START BOX 3.4 HERE]

#### 19 **Box 3.4:** Tropical Coral Reefs in a 1.5°C Warmer World

20  
 21 Tropical coral reefs face very high risks (Figure 3.19) of becoming unsustainable as coral dominated  
 22 ecosystems if warming exceeds 1.5°C. A 1.5°C world is better for coral reefs than a 2°C world, in which  
 23 coral reefs mostly disappear (Donner et al., 2005; Hoegh-Guldberg et al., 2014; Schleussner et al., 2016b;  
 24 van Hoodonk et al., 2016; Frieler et al., 2017; Hughes et al., 2017a). Even with warming up until today  
 25 (0.87°C; Chapter 1), a substantial proportion of coral reefs have experienced large scale mortalities that are  
 26 causing them to rapidly contract (Hoegh-Guldberg et al., 2014). In the last 3 years alone, large coral reef  
 27 systems such as the Great Barrier Reef (Australia) have lost as much as 50% of their shallow water corals  
 28 (Hughes et al., 2017b).

29  
 30 Coral dominated reefs are found between latitude 30°S and 30°N along coastlines where they provide habitat  
 31 for over a million species (Reaka-Kudla, 1997). The food, income, coastal protection, cultural context, and  
 32 many other services for millions of people along tropical coastal areas (Burke et al., 2011; Cinner et al.,  
 33 2012; Kennedy et al., 2013; Pendleton et al., 2016) are underpinned by a mutualistic symbiosis between reef-  
 34 building corals and dinoflagellates from the genus *Symbiodinium* (Hoegh-Guldberg et al., 2017). Tropical  
 35 coral reefs are found down to depth of 150 m and are dependent on light, as distinct from the cold deep-  
 36 water reef systems that extend down to depths of 2000 m or more. The difficulty in accessing deep-water  
 37 reef systems also means that the literature on impacts of climate change is limited by comparison to tropical  
 38 coral reefs (Hoegh-Guldberg et al., 2017). Consequently, this Box focuses on the impacts of climate change  
 39 on tropical coral reefs, particularly with respect to their prospects under average global surface temperatures  
 40 of 1.5°C and 2°C above the pre-industrial period.

41  
 42 The distribution and abundance of coral reefs has decreased by approximately 50% over the past 30 years  
 43 (Gardner et al., 2005; Bruno and Selig, 2007; De’ath et al., 2012) as a result of pollution, storms, overfishing  
 44 and unsustainable coastal development (Burke et al., 2011; Halpern et al., 2015; Cheal et al., 2017). More  
 45 recently, climate change (heat stress; Hoegh-Guldberg, 1999; Baker et al., 2008; Spalding and Brown, 2015;  
 46 Hughes et al., 2017b) has emerged as the greatest threat to coral reefs with temperatures of just 1°C above  
 47 the long-term summer maximum for an area (referenced to 1985-1993) over 4-6 weeks being enough to  
 48 cause mass coral bleaching (loss of the symbiosis) and mortality (*very high confidence*, WGII AR5 Box 18-

2, Cramer et al., 2014). Ocean warming and acidification can also slow growth and calcification, making corals less competitive to other benthic organisms such as macroalgae (Dove et al., 2013; Reyes-Nivia et al., 2013, 2014). As corals disappear, so do fish stocks, and many other reef-dependent species, directly impacting industries such as tourism and fisheries, as well as coastal livelihoods for many, often disadvantaged, people (Wilson et al., 2006; Graham, 2014; Graham et al., 2015; Cinner et al., 2016)(Pendleton et al., 2016). These impacts are exacerbated by increasingly intense storms (Section 3.3.6), which physically destroy coral communities and hence reefs (Cheal et al., 2017), and by ocean acidification (Sections 3.3.10 and 3.4.4.5) which can weaken coral skeletons, contribute to disease, and slow the recovery of coral communities after mortality events (Gardner et al., 2005; Dove et al., 2013; Kennedy et al., 2013; Webster et al., 2013; Hoegh-Guldberg, 2014b; Anthony, 2016) (*medium agreement, limited evidence*). Ocean acidification also leads to greater activity by decalcifying organisms such as excavating sponges (Kline et al., 2012; Dove et al., 2013; Fang et al., 2013, 2014, Reyes-Nivia et al., 2013, 2014).

Predictions of back-to-back bleaching events (Hoegh-Guldberg, 1999) have become reality over 2015-2017 (e.g., Hughes et al., 2017b) as have projections of declining coral abundance (*high confidence*). Models have also become increasingly capable, and predict the large-scale loss of coral reefs by mid-century under even low emission scenarios (Hoegh-Guldberg, 1999; Donner et al., 2005; Donner, 2009; van Hooidonk and Huber, 2012; Frieler et al., 2013; Hoegh-Guldberg et al., 2014; van Hooidonk et al., 2016). Even achieving emission reduction goals consistent with the ambitious goal of 1.5°C under the Paris Agreement will result in the further loss of 90% of reef-building corals compared to today, with 99% of corals being lost under warming of 2°C or more above the pre-industrial period (Frieler et al., 2013; Hoegh-Guldberg, 2014b; Hoegh-Guldberg et al., 2014; Schleussner et al., 2016b; Hughes et al., 2017a).

The assumptions underpinning these assessments are considered to be highly conservative. In some hypothetical cases, ‘optimistic’ assumptions in models include the rapid thermal adaptation by corals (0.2-1.0°C per decade and 0.4°C per decade; (Donner et al., 2005; Schleussner et al., 2016b), respectively) as well as very rapid recovery rates from impacts (i.e., 5 years; Schleussner et al., 2016b). Adaptation to climate change at these high rates (if at all) has not been documented and rates of recovery from mass mortality tend to be much longer (> 15 years; Baker et al., 2008). Probability analysis also reveals that the underlying increases in sea temperatures that drive coral bleaching and mortality are 25% less likely under 1.5°C versus 2°C (King et al., 2017). Differences between rates of heating suggest the possibility of temporary climate refugia (Caldeira, 2013; van Hooidonk et al., 2013; Cacciapaglia and van Woesik, 2015; Keppel and Kavousi, 2015) which may play an important role in terms of the regeneration coral reefs, especially if these refuges are protected from non-climate change risks. Higher latitude sites are reporting the arrival of reef-building corals, which may deserve focus in terms of limited refugia and coral reef structures, which are likely to be low in biodiversity when compared to tropical reefs today (Kersting et al., 2017). Similar proposals have been made for the potential role of deep water (30 to 150 m) or mesophotic coral reefs (Bongaerts et al., 2010; Holstein et al., 2016) avoiding shallow water extremes (i.e. heat, storms) although the ability of these ecosystems to repopulate damaged shallow water areas may be limited (Bongaerts et al., 2017).

Given the sensitivity of corals to heat stress, even short periods of overshoot (i.e. decades) will be very challenging to coral reefs. Losing 90% of today's coral reefs, however, will remove resources and increase poverty levels across the world's tropical coastlines, highlighting the key issue of equity for the millions of people that depend on these valuable ecosystems (Spalding et al., 2014; Halpern et al., 2015). Anticipating these challenges to food and livelihoods for coastal communities will become increasingly important, and as will adaptation options such as the diversification of livelihoods and the development of new sustainable

1 industries to reduce the dependency of coastal communities on threatened coastal ecosystems such as coral  
2 reefs (Cinner et al., 2012, 2016; Pendleton et al., 2016). At the same time, coastal communities will need to  
3 pre-empt changes to other services provided by coral reefs such as coastal protection (Kennedy et al., 2013;  
4 Hoegh-Guldberg et al., 2014; Pörtner et al., 2014; Gattuso et al., 2015). Other threats and challenges to  
5 coastal living such as sea level rise will amplify challenges from declining coral reefs. Given the scale and  
6 cost of these interventions, implementing them earlier rather than later would be expedient.

7 **[END BOX 3.4 HERE]**  
8  
9

### 10 3.4.5 Coastal and low-lying areas, and sea level rise

11 Sea level rise (SLR) is accelerating in response to climate change (Section 3.3.9; Church et al., 2013) and is  
12 producing significant impacts (*high agreement, robust evidence*). In this section, impacts and projections of  
13 sea level rise are reported at global and city scales (Sections 3.4.5.1-3.4.5.2) and for coastal systems  
14 (Sections 3.4.5.3 – 3.4.5.6). For some sectors, there is a lack of precise evidence of change at 1.5°C and 2°C.  
15 Adaptation to sea level rise is discussed in Section 3.4.5.7.  
16  
17  
18

#### 19 3.4.5.1 Global / sub-global scale

20 Sea level rise (SLR) and other oceanic climate change will result in salinization, flooding and erosion and  
21 affect human and ecological systems, including health, heritage, freshwater, biodiversity, agriculture,  
22 fisheries and other services (*very high agreement, robust evidence*). Due to the commitment to SLR, there is  
23 an overlapping uncertainty in projections (Schleussner et al., 2016b; Sanderson et al., 2017; Goodwin et al.,  
24 2018; Mengel et al., 2018; Nicholls et al., 2018; Rasmussen et al., 2018) of about 0.1 m difference in Global  
25 Mean Sea Level (GMSL) rise between 1.5°C and 2°C worlds in 2100 (Section 3.3.9, Table 3.3). Exposure  
26 and impacts at 1.5°C and 2°C differ at different time horizons (Schleussner et al., 2016b; Brown et al.,  
27 2018a, b; Nicholls et al., 2018; Rasmussen et al., 2018). However, these are distinct from higher rises in  
28 temperature (e.g., 4°C or more as discussed in Brown et al., 2018a) over centennial scales. The benefits of  
29 climate change mitigation reinforce findings of earlier IPCC reports (e.g., Wong et al., 2014).  
30

31 Table 3.3 notes the land and people exposed to sea level rise (assuming there is no adaptation or protection at  
32 all) using the Dynamic Interactive Vulnerability Assessment (DIVA) model (extracted from Brown et al.,  
33 2018a) and Goodwin et al., 2018); Also see Supplementary Material 3.SM, Table 3.SM.4). Thus, even with  
34 temperature stabilization, exposure increases. In contrast, land area exposed is projected to at least double by  
35 2300 using a RCP8.5 scenario (Brown et al., 2018a). In the 21<sup>st</sup> century, land area exposed to sea level rise  
36 (assuming there is no adaptation or protection at all) is at least an order of magnitude larger than the  
37 cumulative land loss due to submergence (which takes into account defences) (Brown et al., 2016, 2018a)  
38 regardless of sea level rise scenario. Slower rates of rise due to climate change mitigation may provide  
39 greater opportunity for adaptation (*medium confidence*), which can substantially reduce impacts.  
40

41 Agreeing with WGII AR5 Section 5.4.3.1 (Wong et al., 2014), climate change mitigation may reduce or  
42 delay coastal impacts and exposure (*very high confidence, robust evidence*). Adaptation has the potential to  
43 substantially reduce risk (Nicholls et al., 2007; Wong et al., 2014; Sections 5.5 and 5.4.3.1; Sections 6.4.2.3  
44 and 6.6.). At 1.5°C in 2100, 31–69 million people world-wide could be exposed to flooding assuming no  
45 adaptation or protection at all (and 2010 population values), compared with 32–79 million people at 2°C in  
46 2100 (Rasmussen et al., 2018) (Supplementary Material 3.SM, Table 3.SM.4). As a result, up to 10.4 million  
47 more people would be exposed to sea-level rise at 2°C compared with 1.5°C in 2100. With a 1.5°C

1 stabilization scenario in 2100, 55-94 million people / year are at risk from flooding increasing to 115-188  
2 million people per year in 2300 (50<sup>th</sup> percentile, SSP1-5, no socio-economic change after 2100). This  
3 assumes there is no upgrade to present protection levels (Nicholls et al., 2018). The number of people at risk  
4 increases by approximately 18% using a 2°C scenario and 266% using a RCP8.5 scenario in 2300 (Nicholls  
5 et al., 2018). Through prescribed IPCC Special Report on Emission Scenarios (SRES) SLR scenarios, Arnell  
6 et al. (2016) also found people flooded increased substantially after 2°C without further adaptation from  
7 present protection levels, particularly in the second half of the twentieth century.

8  
9 Coastal flooding by the sea is likely to cost thousands on billions of USD annually, with damage costs under  
10 constant protection 0.3–5.0% of global GDP in 2100 for a RCP2.6 scenario (Hinkel et al., 2014). Risks are  
11 projected to be highest in south and south-east Asia, assuming there is no upgrade to present protection  
12 levels, for all temperatures of climate warming (Arnell et al., 2016; Brown et al., 2016) Countries where at  
13 least 50 million people exposed to SLR (assuming no adaptation or protection at all) based on a 1,280 Pg C  
14 emission scenario (approximately 1.5°C temperature rise above today’s level) include China, Bangladesh,  
15 Egypt, India, Indonesia, Japan, Philippines, United States and Vietnam (Clark et al., 2016). Rasmussen et al.  
16 (2018) and Brown et al. (2018a) project similar countries at high exposure from SLR. Thus there is *high*  
17 *confidence* that SLR will have significant impacts world-wide in this century and beyond.

#### 18 19 20 3.4.5.2 Cities

21 Observations of the impacts of SLR are difficult to record due to multiple drivers of change in cities. Rather,  
22 there are observations of ongoing or planned adaptation to SLR and extreme water levels, and this will  
23 continue (Araos et al., 2016; Nicholls et al., 2018), whilst other cities are yet to prepare (see Section Cross-  
24 chapter Box 4.1) (*high confidence, medium to robust evidence*). There are limited observations and analysis  
25 of how cities will cope with higher and/or multi-centennial SLR, with the exception of Amsterdam, New  
26 York and London (Nicholls et al., 2018).

27  
28 Coastal urban areas are projected to see more extreme water levels due to rising sea levels which may lead to  
29 increased flooding and damage of infrastructure from extreme events (unless adaptation is undertaken), plus  
30 salinization of groundwater. These impacts may be enhanced through localized subsidence (Wong et al.,  
31 2014) causing greater relative SLR. At least 136 mega cities (port cities with a population greater than 1  
32 million in 2005) are at risk from flooding due to SLR (with magnitudes of rise possible under 1.5°C or 2°C  
33 in the 21<sup>st</sup> century, as indicated in Section 3.3.9) unless further adaptation is undertaken (Hanson et al., 2011;  
34 Hallegatte et al., 2013). Many of these cities are located in south and south-east Asia (Hallegatte et al., 2013;  
35 Cazenave and Cozannet, 2014; Clark et al., 2016; Jevrejeva et al., 2016). Jevrejeva et al. (2016) report with  
36 2°C of warming by 2040 (for RCP8.5), more than 90% of global coastlines will experience SLR greater than  
37 0.2 m. However, for scenarios where 2°C is stabilized or occurs later in time, this figure is likely to differ  
38 due to the commitment to SLR. Raising existing dikes helps to protect against SLR substantially reducing  
39 risk (whilst acknowledging other forms of adaptation exist). By 2300, dike heights under an unmitigation  
40 scenario (RCP8.5) could be more than 2 m higher (on average for 136 mega cities) than under climate  
41 change mitigation scenarios at 1.5°C or 2°C (Nicholls et al., 2018). Thus, rising sea levels commits to long-  
42 term adaptation in coastal cities. Thus, rising sea levels commits to long-term adaptation in coastal cities  
43 (*high confidence*).

#### 44 45 46 3.4.5.3 Small islands

47 Qualitative physical observations of SLR (and other stresses) include inundation of parts of low-lying

1 islands, land degradation due to saltwater intrusion in Kiribati and Tuvalu (Wairiu, 2017) and shoreline  
2 change in French Polynesia (Yates et al., 2013), Tuvalu (Kench et al., 2015, 2018) and Hawaii (Romine et  
3 al., 2013). Observations, models and other evidence indicate that unconstrained Pacific atolls have kept pace  
4 with SLR with little reduction in size or experienced a net gain in land (Kench et al., 2015, 2018; McLean  
5 and Kench, 2015; Beetham et al., 2017). Whilst islands are highly vulnerable to SLR (*high confidence*,  
6 *robust evidence*), they are also reactive to change. Small islands are impacted by multiple climatic stressors,  
7 with SLR being more important a stressor to some islands rather than others (Box 3.5, Section 3.4.10,  
8 Section 4.3.5.6, Box 4.3, 5.2.1, 5.5.3.3, Box 5.3).

9  
10 Observations of adaptation to multiple drivers of coastal change, including SLR, include retreat (migration),  
11 accommodate and defend. Migration (internal and international) has always been important on small islands  
12 (Farbotko and Lazrus, 2012; Weir et al., 2017), with changing environmental and weather conditions (as a  
13 planned adaptation strategy) just one factor in the choice to migrate (Campbell and Warrick, 2014) (Sections  
14 3.4.10, 4.3.5.6 and 5.3.2). Whilst flooding may result in migration or relocation for example, Vunidogoloa,  
15 Fiji, (McNamara and Des Combes, 2015; Gharbaoui and Blocher, 2016) or Solomon Islands (Albert et al.,  
16 2017), in-situ adaptation may have been tried or preferred, for example stilted housing or raised floors in  
17 Tubigon, Bohol, Philippines (Jamero et al., 2017), raised roads and floors in Batasan and Ubay, Phillipines  
18 (Jamero et al., 2018) raised platforms for faluw in Leang, Federated States of Micronesia (Nunn et al., 2017).  
19 Protective features, such as seawalls or beach nourishment are observed to locally reduce erosion and flood  
20 risk, but can have other adverse implcations (Sovacool, 2012; Mycoo, 2014, 2017; Nurse et al., 2014;  
21 Section 29.6.22).

22  
23 There is a lack of precise, quantitative studies of projected impacts of SLR at 1.5°C and 2°C. Small islands  
24 are projected to be at risk and very sensitive to coastal climate change and other stressors (*high agreement*,  
25 *robust evidence*) (Nurse et al., 2014; Benjamin and Thomas, 2016; Ourbak and Magnan, 2017; Brown et al.,  
26 2018a; Nicholls et al., 2018; Rasmussen et al., 2018; Section 29.3 and 29.4), such as oceanic warming, SLR  
27 (resulting in salinization, flooding and erosion), cyclones and mass coral bleaching and mortality (Section  
28 3.4.4, Box 3.4, Box 3.5). These can have significant socio-economic and ecological implications, such as on  
29 health, agriculture and water resources, which have impacts for livelihoods (Sovacool, 2012; Mycoo, 2014,  
30 2017; Nurse et al., 2014). Combinations of drivers causing adverse impacts are important: Storlazzi et al.  
31 (2018) found that the impacts of SLR and wave-induced flooding (within a temperature horizon equivalent  
32 of 1.5°C) could affect freshwater availability on Roi-Namur, Marshall Islands, but is also dependent on other  
33 extreme weather events, such as temperature. Freshwater may also be affected by a 0.40 m rise in sea-level  
34 (which may be experienced with a 1.5°C warming) in other Pacific atolls (Terry and Chui, 2012). Whilst  
35 SLR is a major hazard for atolls, islands of higher elevation are also threatened given there is often a lot of  
36 infrastructure located near to the coast (Kumar and Taylor, 2015; Nicholls et al., 2018). Tens of thousands of  
37 people on small islands are exposed to SLR (Rasmussen et al., 2018). Giardino et al. (2018) found that hard  
38 defence structures on the island of Ebeye in the Marshall Islands, were effective for longer time periods at  
39 the sea level rise associated with 1.5°C and 2°C. In Jamacia and St Lucia, SLR and extreme sea levels  
40 threaten transport system infrastructure at 1.5°C unless further adaptation is undertaken (Monioudi et al.,  
41 2018). Slower rates of SLR will provide greater opportunity for adaptation to be successful (*medium*  
42 *agreement*), but will not reduce it substantially enough on islands of the lowest elevation. Migration and/or  
43 relocation may be an adaptation option (Section 3.4.10). Thomas and Benjamin (2017) highlight three areas  
44 of concern in the context of loss and damage at 1.5°C: a lack of data, gaps in financial assessments, and a  
45 lack of targeted policies or mechanisms to address this (Cross-Chapter Box 12 in Chapter 5). Small islands  
46 remain vulnerable to SLR (*high confidence*).

#### 1 3.4.5.4 Deltas and estuaries

2 Observations of SLR and human influence are felt through salinization leading to mixing in deltas and  
3 estuaries, aquifers, flooding (also enhanced by precipitation and river discharge), erosion land degradation,  
4 threatening freshwater sources and posing risks to ecosystems and human systems (Wong et al., 2014;  
5 Section 5.4). For instance, in the Delaware River Estuary on the USA east coast, upward trends of  
6 streamflow adjusted salinity (measured since the 1900s) accounting for the effects of streamflow and  
7 seasonal variations have been detected with SLR a potential cause (Ross et al., 2015).

8  
9 Z. Yang et al. (2015) found that USA future climate scenarios (A1B 1.6°C and B1 2°C in the 2040s) had a  
10 greater effect on salinity intrusion than future land use/land cover change in the Snohomish River estuary,  
11 Washington state (USA). This resulted in a shift in the salinity both upstream and downstream in low flow  
12 conditions. Projecting impacts in deltas needs an understanding of both fluvial discharge and SLR, making  
13 projections complex as the drivers operate on different time and spatial scales (Zaman et al., 2017; Brown et  
14 al., 2018b) The mean annual flood depth when 1.5°C is first projected to be reached in the Ganges-  
15 Brahmaputra delta may be less than the most extreme annual flood depth seen today, taking account of SLR,  
16 plus surges, tides, bathymetry and local river flows (Brown et al., 2018b). Furthermore increased river  
17 salinity and saline intrusion in the Ganges-Brahmaputra-Meghna is likely with 2°C of warming (Zaman et  
18 al., 2017). Salinisation could impact agriculture and food security (Cross-Chapter Box 6). For 1.5°C or 2°C  
19 stabilization conditions in 2200, or 2300 plus surges, a minimum of 44% of the the Bangladesh Ganges-  
20 Brahmaputra, Indian Bengal, Indian Mahanadi and Ghanese Volta deltas land area (without defences) would  
21 be exposed unless sedimentation occurs (Brown et al., 2018b). Other deltas are similarly vulnerable. SLR is  
22 one factor affecting deltas, and assessment of numerous geophysical and anthropogenic drivers of  
23 geomorphic change is important (Tessler et al., 2018). For example, dike building to reduce flooding and  
24 dam building (Gupta et al., 2012) restricts sediment movement and deposition leading to enhanced  
25 subsidence, which can occur at a greater rate than SLR (Auerbach et al., 2015; Takagi et al., 2016). Although  
26 dikes remain essential to reduce flood risk today, promoting sedimentation is an advisable strategy (Brown et  
27 al., 2018b) which may involve nature-based solutions. Transformative decisions regarding the extent of  
28 sediment restrictive infrastructure may need to be considered over centennial scales (Brown et al., 2018b).  
29 Thus in a 1.5°C or 2°C world, deltas, which are home to millions of people, are highly threatened from SLR  
30 and localised subsidence today, and over long time scales (*high confidence, medium evidence*).

#### 31 3.4.5.5 Wetlands

32  
33 Observations indicate that wetlands, such as saltmarshes and mangrove forests are disrupted by changing  
34 conditions (Wong et al., 2014; Lovelock et al., 2015; Section 5.4.2.4; Section 3.4.4.8), such as total water  
35 levels and sediment availability. For example, observations indicated that saltmarshes in Connecticut and  
36 New York measured from 1900 to 2012, have accreted with SLR, but have lost marsh surface relative to  
37 tidal datums, leading to increased marsh flooding and further accretion (Hill and Anisfeld, 2015). This  
38 stimulated marsh carbon storage, and aided climate change mitigation.

39  
40 Salinisation may lead to shifts in wetland communities and their ecosystems functions, affecting freshwater  
41 wetlands (Herbert et al., 2015). Some projections of wetland change, with magnitudes (but not necessarily  
42 rates or timing) of SLR analogous at 1.5°C and 2°C, indicate a net loss (e.g., Cui et al., 2015 with a 2.6 mm  
43 yr<sup>-1</sup> rise (aligning with AR5) in the Yangtze Estuary; Blankespoor et al., 2014) 1 m rise in multiple countries;  
44 Arnell et al. (2016) using an A1 SRES scenario of up to 0.48 m by 2050 on a global scale; drowning of 60%  
45 of marshes studied world-wide (with a rate of sea-level rise of 4.4 mm yr<sup>-1</sup>) by 2100 (Crosby et al., 2016),  
46 whilst others report a net gain with wetland transgression ((Raabe and Stumpf, 2016) in the Gulf of Mexico).

1 However, the feedback between wetlands and sea level is complex, with parameters such as lack of  
2 accommodation space restricting inland migration, or sediment supply and feedback between plant growth  
3 and geomorphology (Kirwan and Megonigal, 2013; Ellison, 2014; Martínez et al., 2014; Spencer et al.,  
4 2016) still being explored. Reducing global warming from 2°C to 1.5°C will deliver long-term benefits from  
5 lower SLR, allowing natural sedimentation rates to more likely keep up with SLR. It remains unclear how  
6 wetlands will respond and under what conditions (including other climate parameters) with a rise in 1.5°C  
7 and 2°C, simultaneously recognising they have great potential for adaptation and climate change mitigation  
8 (*medium confidence, medium evidence*) (Sections 4.3.2 and 4.3.3.3).

#### 11 3.4.5.6 Other coastal settings

13 Numerous impacts have not been quantified at 1.5°C or 2°C but remain important. This includes systems  
14 identified in WGII AR5 (Wong et al., 2014; Section 5.4), such as beaches, barriers, sand dunes, rocky coasts,  
15 aquifers, lagoons and ecosystems (for the latter, see Section 3.4.4.12). For example, SLR effects erosion and  
16 accretion, and therefore sediment movement, instigating shoreline change (Wong et al., 2014; Section  
17 5.4.2.1) which could affect land-based ecosystems. Global observations indicate no overall clear effect of  
18 SLR on shoreline change (Le Cozannet et al. (2014) as it is highly site specific (e.g., Romine et al. 2013)  
19 Infrastructure or geological constraints reduces shoreline movement causing coastal squeeze (e.g. in Japan,  
20 beach losses due to SLR are projected with a RCP2.6 scenario, and are projected to increase under RCP8.5  
21 (Udo and Takeda, 2017)). Compound flooding (the combined risk of flooding from multiple drivers) has  
22 increased significantly over the past century in major coastal cities (Wahl et al., 2015) and is likely to  
23 increase with further development and SLR at 1.5°C and 2°C unless adaptation is undertaken. Thus SLR rise  
24 will have a wide range of adverse effects on coastal zones (*medium confidence*).

#### 27 3.4.5.7 Adapting to coastal change

28 Adaptation to coastal change from SLR and other drivers is occurring today (*high agreement, robust*  
29 *evidence*, see Cross-Chapter Box 9 in Chapter 4) including migration, ecosystem-based adaptation, raising  
30 infrastructure and defences, salt-tolerant food production, early warning systems, insurance and education  
31 (Wong et al., 2014; Section 5.4.2.1). Climate change mitigation will reduce the rate of SLR this century,  
32 decreasing the need for extensive, and in places, immediate adaptation. Adaptation will reduce impacts in  
33 human settings (Hinkel et al., 2014; Wong et al., 2014) (*high agreement, robust evidence*), although there is  
34 less certainty for ecosystems (Sections 4.3.2, 4.3.3.3). While some ecosystems (e.g., mangroves) may be able  
35 to move shoreward as sea levels increase, coastal development (e.g., coastal building, seawalls, and  
36 agriculture) often interrupt these transitions (Saunders et al., 2014). Options for responding to these  
37 challenges include reducing the impact of other stresses such as those arising from tourism, fishing, coastal  
38 development, and unsustainable aquaculture/agriculture. In some cases, restoration of coastal habitats and  
39 ecosystems can be a cost-effective way of responding to changes arising from increasing levels of exposure  
40 from rising sea levels, intensifying storms, coastal inundation and salinization communities (Arkema et al.,  
41 2013; Temmerman et al., 2013; Ferrario et al., 2014; Hinkel et al., 2014; Spalding et al., 2014; Elliff and  
42 Silva, 2017).

44 Since the AR5, planned and autonomous adaptation and forward planning has become more wide-spread  
45 (Araos et al., 2016; Nicholls et al., 2018), but continued efforts are required as many localities are in the  
46 early stages of adapting or not adapting at all (Araos et al., 2016) (See Cross-Chapter Box 9 in Chapter 4).  
47 This is regional and sub-sectoral specific, and also linked to non-climatic factors (Ford et al., 2015;

1 Lesnikowski et al., 2015; Araos et al., 2016). Adaptation pathways (e.g., Ranger et al., 2013; Barnett et al.,  
 2 2014; Rosenzweig and Solecki, 2014; Buurman and Babovic, 2016) assist long-term thinking, but are not  
 3 widespread practice despite knowledge of long-term risk (Section 4.2.2). Furthermore, retreat and human  
 4 migration have increasingly being considered as a management response (Hauer et al., 2016; Geisler and  
 5 Currens, 2017), with a growing emphasis on green adaptation. There are few studies on the adaptation limits  
 6 to SLR where transformation change may be required (Wong et al., 2014, Section 5.5.8; Nicholls et al. 2015;  
 7 Section 4.2.2.3). SLR poses a long-term threat (Section 3.3.9), even with 1.5°C and 2°C of warming  
 8 centennial scale adaptation remains essential (*high confidence, robust evidence*).

11 **Table 3.3:** Land and people exposed to sea level rise (SLR, assuming no protection at all). Extracted from (Brown et  
 12 al., 2018a; Goodwin et al., 2018). SSP: Shared Socioeconomic Pathway, wrt: with respect to  
 13

Climate scenario	Impact factor, assuming there is no adaptation or protection at all (50 <sup>th</sup> , [5 <sup>th</sup> -95 <sup>th</sup> percentiles])	Year			
		2050	2100	2200	2300
1.5°C	Temperature rise wrt 1850–1900 (°C)	1.71 (1.44-2.16)	1.60 (1.26-2.33)	1.41 (1.15-2.10)	1.32 (1.12-1.81)
	SLR (m) wrt 1986-2005	0.20 (0.14-0.29)	0.40 (0.26-0.62)	0.73 (0.47-1.25)	1.00 (0.59-1.55)
	Land exposed (x10 <sup>3</sup> km <sup>2</sup> )	574 [558-597]	620 [575-669]	666 [595-772]	702 [666-853]
	People exposed, SSP1-5 (millions)	127.9-139.0 [123.4-134.0, 134.5-146.4]	102.7-153.5 [94.8-140.7, 102.7-153.5]	--	133.8-207.1 [112.3-169.6, 165.2 - 263.4]*
2°C	Temperature rise wrt 1850–1900 (°C)	1.76 (1.51-2.16)	2.03 (1.72-2.64)	1.90 (1.66-2.57)	1.80 (1.60-2.20)
	SLR (m) wrt 1986-2005	0.20 (0.14-0.29)	0.46 (0.30-0.69)	0.90 (0.58-1.50)	1.26 (0.74-1.90)
	Land exposed (10 <sup>3</sup> km <sup>2</sup> )	575 [558-598]	637 [585-686]	705 [618-827]	767 [642-937]
	People exposed, SSP1-5 (millions)	128.1-139.2 [123.6-134.2, 134.7-146.6]	105.5-158.1 [97.0-144.1, 118.1-179.0]	--	148.3 - 233.0 [120.3-183.4, 186.4-301.8]*

\*Population is held static after 2300.

### 14 [START BOX 3.5 HERE]

#### 15 **Box 3.5:** Small Island Developing States (SIDS)

16  
 17  
 18 1.5°C warming is expected to prove a challenging state for Small Island Developing States (SIDS) that are  
 19 already experiencing impacts associated with climate change. At 1.5°C, compounding impacts from  
 20 interactions between climate drivers may contribute to loss of, or change in, critical natural and human  
 21 systems (*high agreement, medium evidence*). There are a number of reduced risks at 1.5°C versus 2°C,  
 22 particularly when coupled with adaptation efforts (*high agreement, medium evidence*).

#### 23 **Changing climate hazards for SIDS at 1.5°C**



1  
2 Mean surface temperature is projected to increase in SIDS at 1.5°C (*high agreement, robust evidence*). The  
3 Caribbean region will experience 0.5°C–1.5°C warming compared to 1971–2000 baseline, with greatest  
4 warming over larger land masses (Taylor et al., 2018). Under the Representative Concentration Pathway  
5 (RCP)2.6 scenario, the western tropical Pacific is projected to experience warming of 0.5°C–1.7°C relative  
6 to 1961–1990. Extreme temperatures will also increase, with potential for elevated impacts as a result of  
7 comparably small natural variability (Reyer et al., 2017a). Compared to the 1971–2000 baseline, up to 50%  
8 of the year are projected to be under warm spell conditions in the Caribbean at 1.5°C with a further increase  
9 by up to 70 days at 2°C (Taylor et al., 2018).

10  
11 Changes in precipitation patterns, freshwater availability and drought sensitivity differ between small island  
12 regions (*high agreement, medium evidence*). Some western Pacific and the northern Indian Ocean islands  
13 may see increased freshwater availability, while islands in most other regions are projected to see a  
14 substantial decline (Holding et al., 2016; Karnauskas et al., 2016). For several SIDS, approximately 25% of  
15 the overall freshwater stress projected under 2°C at 2030 can be avoided by limiting global warming to  
16 1.5°C (Karnauskas et al., 2018). In accordance with an overall drying trend, an increasing drought risk is  
17 projected for Caribbean SIDS (Lehner et al., 2017) and moderate to extreme drought conditions are projected  
18 to be about 9% longer on average for 2°C versus 1.5°C for islands in this region (Taylor et al., 2018).

19  
20 Projected changes in the ocean system at higher warming targets (Section 3.4.4), including potential changes  
21 in circulation (Section 3.3.7) and increases in both surface temperatures (Section 3.3.7) and ocean  
22 acidification (Section 3.3.10) suggest steadily increasing risks for SIDS associated with warming levels close  
23 to and exceeding 1.5°C.

24  
25 Differences in global sea level between 1.5°C and 2°C depend on the time scale considered and will fully  
26 materialize only after 2100 (Section 3.3.9). Projected changes in regional sea level are similarly time  
27 dependent, but generally found to be above global average for tropical regions including small islands (Kopp  
28 et al., 2014; Jevrejeva et al., 2016). Sea level related threats for SIDS, for example, from salinisation,  
29 flooding, permanent inundation, erosion and pressure on ecosystems, will therefore persist well beyond the  
30 21<sup>st</sup> century even under 1.5°C warming (Section 3.4.5.3; Nicholls et al., 2018). Prolonged interannual sea  
31 level inundations may increase throughout the tropical Pacific with ongoing warming and in the advent of  
32 increased frequency of extreme La Niña events, exacerbate coastal impacts of projected global mean Sea  
33 Level Rise (SLR; Widlansky et al., 2015). Changes to frequency of extreme El Niño and La Niña events may  
34 also increase the frequency of droughts and floods in South Pacific islands (Cai et al., 2012; Box 4.2; Section  
35 3.5.2)

36  
37 Extreme precipitation in small island regions is often linked to tropical storms and contributes to the climate  
38 hazard (Khouakhi et al., 2017). Similarly, extreme sea levels for small islands, particularly in the Caribbean,  
39 are linked to tropical cyclone occurrence (Khouakhi and Villarini, 2017). Under a 1.5°C stabilization  
40 scenario, there is a projected decrease in the frequency of weaker tropical storms and an increase in the  
41 number of intense cyclones (Section 3.3.6, Wehner et al., 2017). There are insufficient studies to assess  
42 differences in tropical cyclone statistics for 1.5°C versus 2°C (Section 3.3.6). There are considerable  
43 differences in the adaptation responses to tropical cyclones across SIDS (Cross-Chapter Box 11 in Chapter  
44 4).

#### 45 46 **Impacts on key natural and human systems**

47

1 Projected increases in aridity and decreases in freshwater availability at 1.5°C, along with additional risks  
2 from SLR and increased wave-induced run-up, might leave several atoll islands uninhabitable (Storlazzi et  
3 al., 2015; Gosling and Arnell, 2016). Changes in availability and quality of freshwater linked to a  
4 combination of changes to climate drivers may adversely impact SIDS' economies (White and Falkland,  
5 2010; Terry and Chui, 2012; Holding and Allen, 2015; Donk et al., 2018). Growth-rate projections based on  
6 temperature impacts alone indicate robust negative impacts on GDP per capita growth for SIDS (Petris et al.,  
7 2018, Section 3.4.7.1, Section 3.4.9.1, Section 3.5.4.9). These impacts are reduced considerably under 1.5°C  
8 but may be increased by escalating risks from climate related extreme weather events and SLR (Section  
9 3.4.5.3, Section 3.4.9.4, Section 3.5.3)

10  
11 Marine systems and associated livelihoods in SIDS face higher risks at 2°C as compared to 1.5°C (*high*  
12 *agreement, medium evidence*). Mass coral bleaching and mortality are projected to increase due to  
13 interactions between rising ocean temperatures, ocean acidification, and destructive waves from intensifying  
14 storms (Section 3.4.4, Box 3.4, Section 5.2.3). At 1.5°C, approximately 70–90% of global coral reefs are  
15 projected to be at risk of long-term degradation due to coral bleaching, increasing to 99% at 2°C  
16 (Schleussner et al., 2016b). Warmer temperatures are also related to an increase in coral disease  
17 development, leading to coral degradation (Maynard et al., 2015). For marine fisheries, limiting warming to  
18 1.5°C decreases the risk of species extinction and declines in maximum catch potential, particularly for small  
19 islands in tropical oceans (Cheung et al., 2016a).

20  
21 Long term risks of coastal flooding and impacts on population, infrastructure and assets are projected to  
22 increase with higher levels of warming (*high agreement, robust evidence*). Tropical regions including small  
23 islands are expected to experience the largest increases in coastal flooding frequency with the frequency of  
24 extreme water-level events in small islands projected to double by 2050 (Vitousek et al., 2017). Wave driven  
25 coastal flooding risks for reef-lined islands may increase as a result of coral reef degradation and SLR  
26 (Quataert et al., 2015). Exposure to coastal hazards is particularly high for SIDS, with a significant share of  
27 population, infrastructure and assets at risk (Scott et al., 2012; Kumar and Taylor, 2015; Rhiney, 2015; Byers  
28 et al., 2018; Section 3.4.9, Section 3.4.5.3). Limiting warming to 1.5°C instead of 2°C spares the inundation  
29 of lands currently home to 60,000 individuals in SIDS by 2150 (Rasmussen et al., 2018). However, such  
30 estimates do not take into account shoreline response (Section 3.4.5) or adaptation.

31  
32 Risks of impacts across sectors are higher at 1.5°C as compared to the present, and will further increase at  
33 2°C (*high agreement, medium evidence*). Projections indicate that at 1.5°C there will be increased incidents  
34 of internal migration and displacement (Albert et al., 2017, Sections 3.5.5, 4.3.6, 5.2.2), limited capacity to  
35 assess loss and damage (Thomas and Benjamin, 2017) and substantial increases in risk to critical  
36 transportation infrastructure from marine inundation (Monioudi et al., 2018). The difference between 1.5°C  
37 and 2°C might exceed limits for normal thermoregulation of livestock animals and result in persistent heat  
38 stress for livestock animals in SIDS (Lallo et al., 2018).

39  
40 At 1.5C limits to adaptation will be reached for several key impacts in SIDS resulting in residual impacts and  
41 loss and damage (Cross-Chapter Box 12 in Chapter 5, Section 1.1.1). There are a number of reduced risks  
42 when limiting temperature increase to 1.5°C versus 2°C, particularly when coupled with adaptation efforts  
43 that take into account sustainable development (Mycoo, 2017; Thomas and Benjamin, 2017; Section 3.4.2,  
44 Box 4.3, Section 5.6.3.1, Box 5.3). Region-specific pathways for SIDS exist to address climate change  
45 (Section 5.6.3.1, Box 5.3, Box 4.6, Cross-Chapter Box 11 in Chapter 4).

46 **[END BOX 3.5 HERE]**

1  
2  
3  
4  
5  
6  
7  
8  
9  
10  
11  
12  
13  
14  
15  
16  
17  
18  
19  
20  
21  
22  
23  
24  
25  
26  
27  
28  
29  
30  
31  
32  
33  
34  
35  
36  
37  
38  
39  
40  
41  
42  
43  
44  
45  
46  
47

### 3.4.6 Food, nutrition security and food production systems (including fisheries and aquaculture)

#### 3.4.6.1 Crop production

Quantifying the observed impacts of climate change for food security and food production systems requires assumptions about the many non-climate variables that interact with climate change variables. Implementing specific strategies can partly or greatly alleviate the climate change impacts on these systems (Wei et al., 2017), whilst the degree of compensation is mainly dependent on geographical area and crop type (Rose et al., 2016). Despite these issues, recent studies confirm that observed climate changes have already affected crop suitability in many areas, resulting in changes in the production levels of the main agricultural crops. These impacts are evident in many areas of the world ranging from Asia (C. Chen et al., 2014; Sun et al., 2015; He and Zhou, 2016) to America (Cho and McCarl, 2017) and Europe (Ramirez-Cabral et al., 2016), particularly affecting typical local crops cultivated in specific climate conditions (e.g., Mediterranean crops like olive and grapevine, (Moriondo et al., 2013a, b).

Temperature and precipitation trends have reduced crop production and yields, with the most negative impacts on wheat and maize (Lobell et al., 2011), whilst the effects on rice and soybean yields are less clear and may be positive or negative (Kim et al., 2013; van Oort and Zwart, 2018). Warming has resulted in positive effects on crop yield in some high-latitude areas (Jaggard et al., 2007; Supit et al., 2010; Gregory and Marshall, 2012; C. Chen et al., 2014; Sun et al., 2015; He and Zhou, 2016; Daliakopoulos et al., 2017), also suggesting the possibility of more than one harvest per year (B. Chen et al., 2014; Sun et al., 2015). Climate variability was found to explain more than 60% of the of maize, rice, wheat and soybean yield variations in the main global breadbaskets areas (Ray et al., 2015), with variation in the percentage according to crop type and scale (Moore and Lobell, 2015; Kent et al., 2017). Climate trends explain also change in the lengthening of the growing season, where greater modifications were found in the northern latitude areas (Qian et al., 2010; Mueller et al., 2015).

The rise in tropospheric ozone has already reduced yields of wheat, rice, maize, and soybean ranging from 3% to 16% globally (Van Dingenen et al., 2009). Some studies found that increases in atmospheric CO<sub>2</sub> concentrations would be expected to increase yields by enhancing radiation and water use efficiencies (Elliott et al., 2014; Durand et al., 2017). In open-top chamber experiments at elevated CO<sub>2</sub> and 1.5°C warming, maize and potato yields were observed to increase by 45.7% and 11%, respectively (Singh et al. 2013; Abebe et al., 2016). However, observations of actual crop yield trends indicate that reductions as a result of climate change remain more common than crop yield increases, despite increased atmospheric CO<sub>2</sub> concentration (Porter et al., 2014). For instance, McGrath and Lobell (2013) indicated that production stimulation at increased atmospheric CO<sub>2</sub> concentration was mostly driven by differences in climate and crop species, whilst yield variability due to elevated CO<sub>2</sub> was only about 50–70% of the variability due to climate. However, importantly, the faster growth rates induced by elevated CO<sub>2</sub> often coincided with lower protein values in several important C3 cereal grains (Myers et al., 2014) although perhaps not always for C4 grains such as sorghum under drought conditions (De Souza et al., 2015). Elevated CO<sub>2</sub> concentrations of 568–590 ppm alone (a range that corresponds approximately to RCP6 in the 2080s and hence a warming of 2.3–3.3°C (van Vuuren et al., 2011a, WGI Table 12.2 ) alone reduced the protein, micronutrient, and B vitamin content of the 18 rice cultivars grown most widely grown in southeast Asia, where it is a staple food source, by an amount sufficient to create nutritional-related health risks for 600 million people (Zhu *et al.* 2018). Overall, the effects of increased CO<sub>2</sub> concentration alone during the 21st century are therefore expected to have a negative impact on global food security (*medium confidence*).

1  
2 Crop yields in the future will also be affected by projected changes in temperature and precipitation. Studies  
3 of major cereals showed that maize and wheat yields begin to decline with 1°C–2°C of local warming and  
4 under nitrogen stress conditions at low latitudes (Porter et al., 2014; Rosenzweig et al., 2014) (*high*  
5 *confidence*). A few studies since the AR5 have focused on the impacts on cropping systems for scenarios  
6 where global mean temperatures increase within 1.5°C. (Schleussner et al., 2016b) projected that  
7 constraining warming to 1.5°C rather than 2°C would avoid significant risks of tropical crop yield declines in  
8 West Africa, South East Asia, and Central and South America. Ricke et al. (2015) highlighted that cropland  
9 stability declines rapidly between 1°C and 3°C warming, whilst Bassu et al. (2014) suggested that an increase  
10 of air temperature negatively influence the modeled maize yield response of  $-0.5 \text{ t ha}^{-1}$  per degree Celsius,  
11 as also reported by Challinor et al. (2014) for tropical regions. Niang et al. (2014) projected significantly  
12 lower risks to crop productivity in Africa at 1.5°C compared to 2°C warming. Lana et al. (2017) indicated  
13 that the impact of temperature increases on crop failure of maize hybrids was much greater as temperatures  
14 increase to +2°C compared to 1.5°C (*high confidence*). J. Huang et al. (2017) found that limiting warming at  
15 +1.5 °C compared to +2°C, maize yield losses would be reduced over drylands. Although Rosenzweig et al.  
16 (2017, 2018) did not find a clear distinction between yield declines or increases in some breadbasket regions  
17 between the two temperature levels, these studies generally did find declines in breadbasket regions when the  
18 effects of CO<sub>2</sub> fertilization were excluded. Iizumi et al. (2017) found lower maize and soybean yields  
19 reduction at +1.5°C than at +2°C, higher rice production at +2°C than at +1.5°C warming and no clear  
20 differences for wheat at global mean basis. These results were largely consistent with other studies (Faye et  
21 al., 2018; Ruane et al., 2018). In the western Sahel and southern Africa, moving from 1.5°C to 2°C warming  
22 was projected to result in further reduction of maize, sorghum and cocoa cropping areas suitability as well as  
23 yield losses especially for C3, only partially compensated by rainfall change (Läderach et al., 2013; World  
24 Bank, 2013; Sultan and Gaetani, 2016).

25  
26 Some studies found a significant reduction in global production of wheat rice, maize, and soybean of  $6.0 \pm$   
27  $2.9\%$ ,  $3.2 \pm 3.7\%$ ,  $7.4 \pm 4.5\%$  and  $3.1\%$ , respectively, for each degree Celsius increase in global mean  
28 temperature (Asseng et al. 2015; C. Zhao et al., 2017). Similarly, Li et al. (2017) indicated a significant  
29 reduction in rice yields by about 10.3% in the greater Mekong sub-region (*medium confidence*). Large rice and  
30 maize yield losses are to be expected in China due to climate extremes (Wei et al., 2017; Zhang et al., 2017)  
31 (*medium confidence*).

32  
33 Crop production is also negatively affected also by a factor generally excluded from the aforementioned  
34 studies, that is the increase in both direct and indirect climate extremes. Direct extremes include changes in  
35 rainfall extremes (Rosenzweig et al., 2014), increases in hot nights (Welch et al., 2010; Okada et al., 2011));  
36 extremely high daytime temperature (Schlenker and Roberts, 2009; Jiao et al., 2016, Lesk et al., 2016);  
37 drought (Jiao et al., 2016; Lesk et al., 2016), heat stress (Deryng et al., 2014, Betts et al., 2018), flood (Betts  
38 et al., 2018; Byers et al., 2018), chilling damage, (Jiao et al., 2016), while indirect effects include the spread  
39 of pest and diseases (van Bruggen et al., 2015, Jiao et al., 2014), which can also have detrimental effects on  
40 cropping systems.

41  
42 Taken together, the findings of studies on the effects of changes in temperature, precipitation, changes in  
43 CO<sub>2</sub> concentration and extreme weather events indicate that a global warming of 2°C is projected to result in  
44 a greater reduction in global crop yields and global nutrition than a global warming of 1.5°C (*high*  
45 *confidence*, Section 3.6).

46

#### 1 3.4.6.2 Livestock production

2 Studies of climate change impacts on livestock production are few in number. Climate change is expected to  
3 directly affect yield quantity and quality (Notenbaert et al., 2017), beside indirectly impacting the livestock  
4 sector through feed quality changes and spread of pests and diseases (Kipling et al., 2016) (*high confidence*).  
5 Increased warming and its extremes are expected to cause changes in physiological processes in livestock  
6 (i.e., thermal distress, sweating and high respiratory rates) (Mortola and Frappell, 2000) and to have  
7 detrimental effects on animal feeding, growth rates (André et al., 2011; Renaudeau et al., 2011; Collier and  
8 Gebremedhin, 2015) and reproduction (De Rensis et al., 2015). Wall et al. (2010) observed reduced milk  
9 yields and increased cow mortality as the impact of heat stress on dairy cow production over some UK  
10 regions, whilst reduction in water supply might increase cattle water demand (Masike and Urich, 2008).  
11 Generally, heat stress can be responsible for domestic animal mortality increase and economic losses (Vitali  
12 et al., 2009), affecting a wide range of reproductive parameters (e.g., embryonic development and  
13 reproductive efficiency in pigs, Barati et al., 2008; ovarian follicle development and ovulation in horses,  
14 Mortensen et al., 2009).

15  
16 Much attention has also been dedicated to ruminant diseases (e.g., liver fluke, Fox et al., 2011; blue-tongue  
17 virus, Guis et al., 2012; Foot-and-Mouth Disease (FMD), Brito et al. (2017); or zoonotic diseases, Njeru et  
18 al., 2016; Simulundu et al., 2017).

19  
20 Future climate change impacts on livestock are expected to increase. In temperate climates, warming is  
21 expected to lengthen forage growing season but decrease forage quality, with important variations due to  
22 rainfall changes (Craine et al., 2010; Hatfield et al., 2011; Izaurralde et al., 2011). Similar studies confirmed  
23 decrease in forage quality both for natural grassland in France (Graux et al., 2013) and sown pastures in  
24 Australia (Perring et al., 2010). Water resources availability for livestock are expected to decrease due to  
25 increased runoff and reduced groundwater resource. Increased temperature will likely induce changes in  
26 river discharge and basins water amount, leading human and livestock populations to experience water stress  
27 especially over the driest areas (Palmer et al., 2008) (i.e., sub-Saharan Africa and South Asia) (*medium*  
28 *confidence*). Elevated temperatures are also expected to increase methane production (M.A. Lee et al., 2017;  
29 Knapp et al., 2014). Globally, a decline in livestock of more 7.5-9.6% is expected at about 2°C warming,  
30 with associated economic losses of between \$9.7 and \$12.6 billion (Boone et al., 2017).

#### 31 32 33 3.4.6.3 Fisheries and aquaculture production

34 Global fisheries and aquaculture contribute a total of 88.6 and 59.8 million tons from capture and  
35 aquaculture (FAO, 2016), playing an important role in food security of a large number of countries  
36 (McClanahan et al., 2015; Pauly and Charles, 2015) and resulting essential to meet the protein demand of a  
37 growing global population (Cinner et al., 2012, 2016; FAO, 2016; Pendleton et al., 2016). A steady increase  
38 in the risks associated with bivalve fisheries and aquaculture at mid-latitude is coincident with increases in  
39 temperature, ocean acidification, introduced species, disease and other drivers (Lacoue-Labarthe et al., 2016;  
40 Clements et al., 2017; Clements and Chopin, 2017; Parker et al., 2017). Sea level rise and storm  
41 intensification pose a risk to hatcheries and other infrastructure (Callaway et al., 2012; Weatherdon et al.,  
42 2016), whilst others risks are associated with the invasion of parasites and pathogens (Asplund et al., 2014;  
43 Castillo et al., 2017). Human actions have reduced the risks from these factors which are expected to be  
44 more likely moderated under RCP2.6 and very high under RCP8.5 (Gattuso et al., 2015). The climate related  
45 risks for fin fish (Section 3.4.4) are producing a number of challenges for small scale fisheries (e.g.,  
46 (Kittinger, 2013; Pauly and Charles, 2015; Bell et al., 2017). Recent literature (2015–2017) described  
47 growing threats from the rapid shifts in the biogeography of key species (Poloczanska et al., 2013, 2016;

1 Burrows et al., 2014; García Molinos et al., 2015) and the ongoing rapid degradation of key ecosystems such  
2 as coral reefs, seagrass and mangroves (Section 3.4.4; Box 3.4). The acceleration of these changes, coupled  
3 with non-climate stresses (e.g., pollution, overfishing, unsustainable coastal development), drive many  
4 small-scale fisheries well below the sustainable harvesting levels required to maintain these resources as a  
5 source of food (McClanahan et al., 2009, 2015; Cheung et al., 2010; Pendleton et al., 2016). As a result,  
6 projections of climate change and the growth in human population increasingly project scenarios that include  
7 shortages of fish protein for many regions (e.g., Pacific Ocean, Bell et al., 2013; 2017); Indian Ocean, for  
8 example, (McClanahan et al., 2015). Mitigation of these risks involves marine spatial planning, fisheries  
9 repair, sustainable aquaculture, and the development of alternative livelihoods (Kittinger, 2013; McClanahan  
10 et al., 2015; Song and Chuenpagdee, 2015; Weatherdon et al., 2016). Other threats concern the increasing  
11 incidence of alien species and diseases (Kittinger et al., 2013; Weatherdon et al., 2016).

12  
13 Risks of climate change related impacts on low latitude fin fisheries are low today, but are expected to reach  
14 very high levels under all RCPs especially at low latitudes (*high confidence*) by 1.1°C. Projections for mid to  
15 high latitude fisheries include increases in fishery productivity in some cases (Cheung et al., 2013; Hollowed  
16 et al., 2013; Lam et al., 2014; FAO, 2016). These are associated with the biogeographical shift of species  
17 towards higher latitudes (Fossheim et al., 2015) which brings benefits as well as challenges (e.g., increased  
18 risk of disease and invasive species). Factors underpinning the expansion of fisheries production to high  
19 latitude locations include warming, increased light levels and mixing due to retreating sea ice (Cheung et al.,  
20 2009), resulting in substantial increases in primary productivity and fish harvesting in the North Pacific and  
21 North Atlantic (Hollowed and Sundby, 2014).

22  
23 Present day risks for mid latitude bivalve fisheries and aquaculture are low up to 1.3°C, moderate at 1.3°C,  
24 and moderate to high up to 1.9°C (Figure 3.17). For instance, Cheung et al. (2016a), simulating the loss in  
25 fishery productivity at 1.5°C, 2°C and 3.5°C above the preindustrial period, found that the potential global  
26 catch for marine fisheries will *likely* decrease by more than 3 million metric tons for each degree of  
27 warming. Low latitude finfish fisheries have higher risks of impacts, with present day risks being moderate  
28 and becoming high risks at 1.5°C and 2°C. High latitude fisheries are undergoing major transformations, and  
29 while production is increasing, present day risk is moderate, and remains at moderate at 1.5°C and 2°C  
30 (Figure 3.3).

31  
32 Adaptation measures can be applied to shellfish, large pelagic fish resources and biodiversity and include  
33 options such as protecting reproductive stages and brood stock from periods of high Ocean Acidification (OA),  
34 stock selection for high tolerance to OA (Ekstrom et al., 2015; Rodrigues et al., 2015; Handisyde et al., 2016;  
35 Lee, 2016; Weatherdon et al., 2016; Clements and Chopin, 2017) (*high confidence*), redistribution of highly  
36 migratory resources (Pacific tuna) (*high confidence*), governance instruments such as international fisheries  
37 agreements (Lehodey et al., 2015; Matear et al., 2015), protection and regeneration of reef habitats, reduction  
38 of coral reefs stresses and development of alternative livelihoods (e.g., aquaculture, Bell et al., 2013, 2017).

### 41 **Cross-Chapter Box 6: Food Security**

42  
43 **Lead authors :** Sharina Abdul Halim (Malaysia), Marco Bindi (Italy), Marcos Buckeridge (Brazil), Arona  
44 Diedhiou (Senegal), Kristie L. Ebi (United States of America), Ove Hoegh-Guldberg (Australia), Deborah  
45 Ley (Guatemala/Mexico), Diana Liverman (United States of America), Chandni Singh (India), Rachel  
46 Warren (United Kingdom), Guangsheng Zhou (China).

1 **Contributing authors:** Lorenzo Brilli (Italy).

2  
3 Climate change influences food and nutritional security through its effects on food availability and quality,  
4 access, and distribution (Paterson and Lima, 2010; Thornton et al., 2014; FAO, 2016). More than 815 million  
5 people were undernourished in 2016; 11% of the world's population, with higher proportions of populations  
6 in Africa (20%), southern Asia (14.4%) and the Caribbean (17.7%), with recent decreases in food security  
7 (FAO et al., 2017). Overall, food security is expected to be reduced at 2°C warming compared to 1.5°C  
8 warming, due to projected impacts of climate change and extreme weather on crop nutrient content and  
9 yields, livestock, fisheries and aquaculture (Sections 3.4.4.12 and 3.4.3.6), and land use (cover type and  
10 management) (*high confidence*; Section 3.4.6). The impacts of climate change on yield, area, pests, price,  
11 and food supplies are projected to have major implications for sustainable development, poverty eradication,  
12 inequality, and the ability for the international community to meet the United Nations Sustainable  
13 Development Goals (SDGs; Cross-Chapter Box 4 in Chapter 1)

14  
15 Goal 2 of the SDGs aims to end hunger, achieve food security, improve nutrition, and promote sustainable  
16 agriculture by 2030. This builds on the Millennium Development Goal (MDG); efforts to achieve Goal 1  
17 reduced the proportion of undernourished people in low- and middle-income countries from 23.3% in 1990  
18 to 12.9% in 2015. Climate change threatens the possibility of achieving SDG 2 and could reverse the  
19 progress made. Food security and agriculture are also critical to other aspects of sustainable development,  
20 including eradicating poverty (SDG 1), health and wellbeing (SDG 3), clean water (SDG 6), decent work  
21 (SDG 8) and the protection of ecosystems on land and water (SDG 14 and SDG 15) (UN, 2015, 2017; Pérez-  
22 Escamilla, 2017).

23  
24 Increasing global temperatures pose large risks to food security globally and regionally, especially at low  
25 latitude areas (Cheung et al., 2010; Rosenzweig et al., 2013; Porter et al., 2014; Rosenzweig and Hillel,  
26 2015; Lam et al., 2016) with warming of 2°C projected to result in a greater reduction in global crop yields  
27 and global nutrition than a global warming of 1.5°C (*high confidence*, Section 3.4.6) owing to the combined  
28 effects of changes in temperature, precipitation, and changes in extreme weather events and in CO<sub>2</sub>  
29 concentrations. Climate change can exacerbate malnutrition, reducing nutrient availability and quality of  
30 food products (Cramer et al., 2014; Springmann et al., 2016); (*medium confidence*). Generally, vulnerability  
31 to decreases in water and food availability is reduced at 1.5°C versus 2°C (Cheung et al., 2016a; Betts et al.,  
32 2018), whilst at 2°C these are expected to be exacerbated especially in regions such as the African Sahel, the  
33 Mediterranean, central Europe, the Amazon, and western and southern Africa (Sultan and Gaetani, 2016;  
34 Lehner et al., 2017; Betts et al., 2018; Byers et al., 2018; Rosenzweig et al., 2018) (*high confidence*).

35  
36 Rosenzweig et al. (2018) and Ruane et al. (2018) report that the higher CO<sub>2</sub> concentrations at 2°C caused  
37 positive effects in some regions compared to 1.5°C. Production can also benefit from warming in higher  
38 latitudes with fertile soils, crop, and grassland, in contrast to the situation at low latitudes (Section 3.4.6) and  
39 similar benefits could arise for high latitude fisheries production (*high confidence*; Section 3.4.6.3). Studies  
40 exploring regional climate change risks on crop production are strongly influenced by the use of alternative  
41 regional climate change projections and the assumed strength of CO<sub>2</sub> fertilisation effects (Section 3.6) which  
42 are uncertain. For C3 crops, theoretically advantageous CO<sub>2</sub> fertilisation effects may not be realized in the  
43 field; further, they are often accompanied by losses in protein and nutrient content of crops (Section 3.6) and  
44 hence these projected benefits may not be realized. In addition, some micronutrients such as iron and zinc  
45 will be less accumulated and less available in food (Myers *et al.*, 2014). Together, the impacts on protein  
46 availability may take as many as 150 million people into protein deficiency by 2050 (Medek *et al.*, 2017).  
47 However, short-term benefits could arise for high latitude fisheries production as waters warm, sea ice

1 contracts and primary productivity increases due to climate change (Cheung et al., 2010; Hollowed and  
2 Sundby, 2014; Lam et al., 2016; Sundby et al., 2016; Weatherdon et al., 2016) (*high confidence*; Section  
3 3.4.6.3).

4  
5 Factors affecting projections of food security include variability in regional climate projections, climate  
6 change mitigation (where this affects land use; see Section 3.6 and Cross-Chapter Box 7) and biological  
7 responses (McGrath and Lobell, 2013; Elliott et al., 2014; Pörtner et al., 2014; Durand et al., 2017; AR5  
8 6.5.1) (*medium confidence*; Section 3.4.6.1), extreme events (droughts, floods) (Rosenzweig et al., 2014;  
9 Wei et al., 2017) (*high confidence*; Sections 3.4.6.1, 3.4.6.2), financial volatility (Kannan et al., 2000; Ghosh,  
10 2010; Naylor and Falcon, 2010; HLPE, 2011) and the distributions of pests and disease (van Bruggen et al.,  
11 2015; Jiao et al., 2014). Changes in temperature and precipitation are projected to increase global food prices  
12 by 3–84% by 2050 (IPCC, 2013). Differences in price impacts of climate change are accompanied by  
13 differences in land use change (Nelson et al., 2014b), energy policies and food trade (Mueller et al., 2011;  
14 Wright, 2011; Roberts and Schlenker, 2013). Fisheries and aquatic production systems (aquaculture) face  
15 similar challenges to those of crop and livestock sectors (Asiedu et al., 2017a, b; Utete et al., 2018; Section  
16 3.4.6.3). Human influences on food security include demography, food wastage, diet shift, incomes and  
17 prices, storage, health status, trade patterns, conflict, and access to land and government or other assistance  
18 (Chapters 4 and 5). Across all these systems, the efficiency of adaptation strategies is uncertain, because it is  
19 strongly linked with future economic and trade environments and their response to changing food availability  
20 (Lobell et al., 2011; von Lampe et al., 2014; d'Amour et al., 2016; Wei et al., 2017) (*medium confidence*).

21  
22 Climate change impacts on food security can be reduced through adaptation (Hasegawa et al., 2014). While  
23 climate change is very likely to decrease agricultural yield, the consequences could be reduced substantially  
24 at 1.5°C with appropriate investment (Neumann et al., 2010; Muller, 2011; Roudier et al., 2011), awareness-  
25 raising to help inform farmers of new technologies for maintaining yield, and strong adaptation strategies  
26 and policies that develop sustainable agricultural choices (Sections 4.3.2 and 4.5.3). In this regard, initiatives  
27 such as 'climate smart' food production and distribution systems may assist adaptation via technologies and  
28 adaptation strategies for food systems (Lipper et al., 2014; Martinez-Baron et al., 2018; Whitfield et al.,  
29 2018) as well as meet mitigation goals (Harvey et al., 2014).

30  
31 K.R. Smith et al. (2014) concluded that climate change will negatively affect childhood undernutrition and  
32 stunting through reduced food availability, and will negatively affect undernutrition-related childhood  
33 mortality and increase disability-adjusted life years lost, with the largest risks in Asia and Africa (Ishida et  
34 al., 2014; Hasegawa et al., 2016; Springmann et al., 2016; Supplementary Material 3.SM, Table 3.SM.12).  
35 Studies comparing the health risks associated with food insecurity at 1.5°C and 2°C concluded that risks are  
36 higher and the globally undernourished population larger at 2°C (Hales et al., 2014; Ishida et al., 2014;  
37 Hasegawa et al., 2016). Climate change impacts on dietary and weight-related risk factors were projected to  
38 increase mortality due to global reductions in food availability and consumption of fruit, vegetables, and red  
39 meat (Springmann et al., 2016). Further, temperature increases are reducing the protein and micronutrient  
40 content of major cereal crops, which is expected to further affect food security (Myers et al., 2017) (Zhu et  
41 al. 2018).

42  
43 Strategies for improving food security often do so in complex settings such as the Mekong River Basin in  
44 South-East Asia. The Mekong is a major food bowl (Smajgl et al., 2015) yet is also a climate change hotspot  
45 (de Sherbinin, 2014; Lebel et al., 2014). It is also a useful illustration of the complexity of adaptation choices  
46 and actions in a 1.5°C world. Climate projections indicate increased annual average temperatures and  
47 precipitation (Zhang et al., 2016) and increased flooding and related disaster risks (T.F. Smith et al., 2013;



1 Ling et al., 2015; Zhang et al., 2016). Sea level rise and saline intrusion are ongoing risks to agricultural  
2 systems (Renaud et al., 2015). The main climate impacts in the Mekong will be on ecosystem health through  
3 salinity intrusion, biomass reduction, and biodiversity losses (Le Dang et al., 2014; Smajgl et al., 2015);  
4 agricultural productivity and food security (Smajgl et al., 2015); livelihoods such as fishing and farming (D.  
5 Wu et al., 2013); and disaster risk (D. Wu et al., 2013; Hoang et al., 2016) with implications for human  
6 mortality and economic and infrastructure losses.

7  
8 Adaptation imperatives and costs in the Mekong will be higher under increased temperatures via impacts on  
9 agriculture and aquaculture, hazard exposure, and infrastructure. Adaptation measures to meet food security  
10 include greater investment in crop diversification and integrated agriculture-aquaculture practices (Renaud et  
11 al., 2015), improving water use technologies (e.g., irrigation, pond capacity improvement, rainwater  
12 harvesting), soil management, crop diversification, and strengthening allied sectors such as livestock rearing  
13 and aquaculture (ICEM, 2013). Ecosystem-based approaches, such as integrated water resources  
14 management, demonstrate successes in mainstreaming adaptation into existing strategies (Sebesvari et al.,  
15 2017). However, some of these adaptive strategies can have negative impacts that deepen the divide between  
16 land-rich and land-poor farmers (Chapman et al., 2016). Construction of high dikes for example has enabled  
17 triple-cropping with benefits for land-wealthy farmers but increasing debt for land-poor farmers (Chapman  
18 and Darby, 2016).

19  
20 Institutional innovation has happened through the establishment of the Mekong River Commission (MRC) in  
21 1995, an intergovernmental body between Cambodia, Lao PDR, Thailand and Viet Nam. The MRC has  
22 facilitated impact assessment studies, regional capacity building, and local project implementation (Schipper  
23 et al., 2010), although mainstreaming of adaptation into development policies has lagged behind needs (Gass  
24 et al., 2011). Existing adaptation interventions can be strengthened through improving flexibility of  
25 institutions dealing with land use planning and agricultural production, improved monitoring of saline  
26 intrusion, and setting up early warning systems that can be accessed by the local authorities or farmers  
27 (Renaud et al., 2015; Hoang et al., 2016; Tran et al., 2018). It is critical to identify and invest in synergistic  
28 strategies from an ensemble of infrastructural options (e.g., building dikes); soft adaptation measures (e.g.,  
29 land-use change) (Smajgl et al., 2015; Hoang et al., 2018); combinations of top-down government-led (e.g.,  
30 relocation) and bottom-up household strategies (e.g., increasing house height) (Ling et al., 2015); and  
31 community-based adaptation initiatives that merge scientific knowledge with local solutions (Gustafson et  
32 al., 2016, 2017; Tran et al., 2018). Critical attention needs to be given to strengthening social safety nets and  
33 livelihood assets whilst ensuring that adaptation plans are mainstreamed into broader development goals  
34 (Sok and Yu, 2015; Kim et al., 2017). The complexity of environmental, social and economic pressure on  
35 people in the Mekong River Basin highlights the complexity of climate impacts and adaptation in this region,  
36 and the fact that costs are likely to be much lower at 1.5°C than 2°C.

37 [END BOX X-B 3.1 HERE]

### 38 39 40 **3.4.7 Human health**

41  
42 Climate change adversely affects human health by increasing exposure and vulnerability to climate-related  
43 stresses, and decreasing the capacity of health systems to manage changes in the magnitude and pattern of  
44 climate-sensitive health outcomes (Cramer et al., 2014; Hales et al., 2014). Changing weather patterns are  
45 associated with shifts in the geographic range, seasonality, and intensity of transmission of selected climate-  
46 sensitive infectious diseases (e.g., Semenza and Menne, 2009), and increasing morbidity and mortality are  
47 associated with extreme weather and climate events (e.g., K.R. Smith et al., 2014). Health detection and

1 attribution studies conducted since the AR5 provided evidence using multi-step attribution that climate  
2 change is negatively affecting adverse health outcomes associated with heatwaves; Lyme disease in Canada;  
3 and *Vibrio* emergence in northern Europe (Mitchell, 2016; Mitchell et al., 2016; Ebi et al., 2017). The IPCC  
4 AR5 concluded there is *high to very high confidence* that climate change will lead to greater risks of injuries,  
5 disease and death due to more intense heatwaves and fires; increased risks of undernutrition; and  
6 consequences of reduced labor productivity in vulnerable populations (K.R. Smith et al., 2014).  
7  
8

#### 9 3.4.7.1 Projected risk at 1.5°C and 2°C

10 Supplementary Material 3.SM, Tables 3.SM.8, 3.SM.9 and 3.SM.10 (based on Ebi et al., 2018) summarize  
11 the projected risks to human health of warming of 1.5°C and 2°C from studies of temperature-related  
12 morbidity and mortality, air quality and vector borne diseases assessed in and since the AR5. Other climate-  
13 sensitive health outcomes, such as diarrheal diseases, mental health and the full range of sources of poor air  
14 quality, were not considered because of the lack of projections of how risks could change at 1.5°C and 2°C.  
15 Few projections were for specific temperatures above pre-industrial temperature; Supplementary Material  
16 3.SM, Table 3.SM.7 provides the conversions used to translate risks projected at particular time slices to  
17 temperature change (Ebi et al., 2018).  
18

19 **Temperature-related morbidity and mortality:** The magnitude of projected heat-related morbidity and  
20 mortality is greater at 2°C than at 1.5°C (*very high confidence*) (Doyon et al., 2008; Jackson et al., 2010;  
21 Hanna et al., 2011; Huang et al., 2012; Petkova et al., 2013; Hajat et al., 2014; Hales et al., 2014; Honda et  
22 al., 2014; Vardoulakis et al., 2014; Garland et al., 2015; Huynen and Martens, 2015; Li et al., 2015;  
23 Schwartz et al., 2015; L. Wang et al., 2015; Guo et al., 2016; T.T. Li et al., 2016; Chung et al., 2017;  
24 Kendrovski et al., 2017; Arnell et al., 2018; Mitchell, 2018). The number of people exposed to heat events is  
25 projected to be greater at 2°C than at 1.5°C (Russo et al., 2016; Mora et al., 2017; Byers et al., 2018;  
26 Harrington and Otto, 2018; King et al., 2018). The extent to which morbidity and mortality increase varies  
27 by region, presumably because of acclimatization, population vulnerability, the built environment, access to  
28 air conditioning and other factors (Russo et al., 2016; Mora et al., 2017; Byers et al., 2018; Harrington and  
29 Otto, 2018; King et al., 2018). Populations at highest risk include older adults, children, women, those with  
30 chronic diseases, and people taking certain medications (*very high confidence*). Assuming adaptation takes  
31 place reduces the projected magnitude of risks (Hales et al., 2014; Huynen and Martens, 2015; Li et al.,  
32 2016b).  
33

34 In some regions, cold-related mortality is projected to decrease with warmer temperatures, although  
35 increases in heat-related mortality generally are projected to outweigh any reductions in cold-related  
36 mortality with warmer winters, with the heat-related risks increasing with greater degrees of warming  
37 (Huang et al., 2012; Hajat et al., 2014; Vardoulakis et al., 2014; Gasparrini et al., 2015; Huynen and  
38 Martens, 2015; Schwartz et al., 2015).  
39

40 **Occupational health:** Higher ambient temperatures and humidity levels place additional stress placed on  
41 individuals engaging in physical activity. Safe work activity and worker productivity during the hottest  
42 months of the year would be increasingly compromised with additional climate change (*medium agreement,*  
43 *low evidence*) (Dunne et al., 2013; Kjellstrom et al., 2013, 2017; Sheffield et al., 2013; Habibi Mohraz et al.,  
44 2016). Patterns of change may be complex; for example, at 1.5°C, there could be about a 20% reduction in  
45 areas experiencing severe heat stress in East Asia, compared to significant increases in low latitudes at 2°C  
46 (Lee and Min, 2018). The costs of preventing workplace heat-related illnesses through worker breaks suggest  
47 the difference in economic loss between 1.5°C and 2°C could be approximately 0.3% global GDP in 2100

1 (Takakura et al., 2017). In China, taking into account population growth and employment structure, high  
2 temperature subsidies for employees working on extremely hot days are projected to increase from 38.6  
3 billion yuan yr<sup>-1</sup> in 1979–2005 to 250 billion yuan yr<sup>-1</sup> in the 2030s (about 1.5°C) (Zhao et al., 2016).  
4

5 **Air quality:** Because ozone formation is temperature dependent, projections focusing only on temperature  
6 increase generally conclude that ozone-related mortality will increase with additional warming, with the risks  
7 higher at 2°C than at 1.5°C (*high confidence*) (Heal et al., 2013; Tainio et al., 2013; Likhvar et al., 2015;  
8 Silva et al., 2016; Dionisio et al., 2017; J.Y. Lee et al., 2017); Supplementary Material 3.SM Table 3.SM.9)  
9 reductions in precursor emissions would reduce future ozone concentrations (and associated mortality).  
10 Changes in projected PM-related mortality could increase or decrease, depending on climate projections and  
11 emissions assumptions (Tainio et al., 2013; Likhvar et al., 2015; Silva et al., 2016; Table S8).  
12

13 **Malaria:** Recent projections of the potential impacts of climate change on malaria globally and for Asia,  
14 Africa, and South America (Supplementary Material 3.SM Table 3.SM.10) confirm that weather and climate  
15 are among the drivers of the geographic range, intensity of transmission, and seasonality of malaria, and that  
16 the relationships are not necessarily linear, resulting in complex patterns of changes in risk with additional  
17 warming (*very high confidence*) (Ren et al., 2016; Song et al., 2016; Semakula et al., 2017). Projections  
18 suggest the burden of malaria could increase with climate change because of a greater geographic range of  
19 the *Anopheles* vector, longer season, and/or increase in the number of people at risk, with larger burdens with  
20 greater amounts of warming, with regionally variable patterns (*high agreement, medium evidence*). Vector  
21 populations are projected to shift with climate change, with expansions and reductions depending on the  
22 degree of local warming, the ecology of the mosquito vector, and other factors (Ren et al., 2016).  
23

24 **Aedes (mosquito vector for dengue fever, chikungunya, yellow fever, and Zika virus):** Projections of the  
25 geographic distribution of *Aedes aegypti* and *Ae. albopictus* (principal vectors) or of the prevalence of  
26 dengue fever generally conclude there will be an increase in the number of mosquitos and a larger  
27 geographic range at 2° than at 1.5°C and beyond than at present, and suggest more individuals at risk of  
28 dengue fever, with regional differences (*high confidence*) (Fischer et al., 2011; Colón-González et al., 2013;  
29 Fischer et al., 2013; Bouzid et al., 2014; Ogden et al., 2014a; Mweya et al., 2016). The risks increase with  
30 greater warming. Projections suggest that climate change will expand the geographic range of chikungunya,  
31 with greater expansions with higher degrees of warming (Tjaden et al., 2017).  
32

33 **Other vector-borne diseases:** Increased warming in North America and Europe could result in latitudinal  
34 and altitudinal expansions of regions climatically suitable for West Nile Virus transmission, particularly  
35 along the current edges of its transmission areas, and extension of the transmission season, with the  
36 magnitude and pattern of changes varying by location and degree of warming (Semenza et al., 2016). Most  
37 projections conclude that climate change will expand the geographic range and seasonality of Lyme and  
38 other tick-borne diseases in parts of North America and Europe (Ogden et al., 2014b; Levi et al., 2015). The  
39 changes are larger with greater warming and under higher greenhouse gas emission pathways. Projections of  
40 the impacts of climate change on leishmaniosis and Chagas disease indicate climate change could increase or  
41 decrease future health burdens, with greater impacts at higher degrees of warming (González et al., 2014;  
42 Ceccarelli and Rabinovich, 2015).  
43

44 In summary, warming of 2°C poses greater risks to human health than warming of 1.5°C, often with the risks  
45 varying regionally, and with a few exceptions (*high confidence*). There is *very high confidence* that each  
46 additional unit of warming will increase heat-related morbidity and mortality, and that adaptation would  
47 reduce the magnitude of impacts. There is *high confidence* that ozone-related mortality will increase if

1 precursor emissions remain the same, and that warmer temperatures will affect the transmission of some  
2 infectious diseases, with increases and decreases projected depending on disease (e.g., malaria, dengue, West  
3 Nile virus, and Lyme disease), region, and degree of temperature change.

#### 6 **3.4.8 Urban areas**

8 There is new literature on urban climate change and its differential impacts on and risks for infrastructure  
9 sectors —energy, water, transport, buildings— and vulnerable populations, including those living in informal  
10 settlements (UCCRN, 2018). However, there is limited literature on the risks of warming of 1.5°C and 2°C  
11 in urban areas. Heat-related extreme events (Matthews et al., 2017), variability in precipitation (Yu et al.,  
12 2018) and sea-level rise can directly affect urban areas (Bader et al., 2018; Dawson, et al., 2018; Section  
13 3.4.5). Indirect risks may arise from interactions between urbanization and natural systems.

15 Future warming and urban expansion could lead to more extreme heat stress (Argüeso et al., 2015; Suzuki-  
16 Parker et al., 2015). At 1.5°C, twice as many megacities (such as Lagos, Nigeria and Shanghai, China) could  
17 become heat-stressed, exposing more than 350 million more people to deadly heat by 2050 under midrange  
18 population growth. Without considering adaptation options, such as cooling from more reflective roofs, and  
19 overall characteristics of urban agglomerations in terms of landuse, zoning and building codes (UCCRN,  
20 2018), at 2°C warming, Karachi (Pakistan) and Kolkata (India) could expect annual conditions equivalent to  
21 the deadly 2015 heatwaves (Akbari et al., 2009; Oleson et al., 2010; Matthews et al., 2017). Warming of 2°C  
22 is expected to increase the risks of heatwaves in China’s urban agglomerations (Yu and Zhai, 2018).  
23 Stabilising at 1.5 °C warming could decrease extreme temperature-related mortality compared with  
24 stabilisation at 2°C for key European cities, assuming no adaptation and constant vulnerability (Jacob et al.,  
25 2018; Mitchell et al., 2018). Holding temperature change to below 2°C, taking Urban Heat Islands (UHI)  
26 into consideration, could result in a substantial increase in the occurrence of deadly heatwaves in cities, with  
27 the impacts similar at 1.5°C and 2°C, with both substantially larger than under the present climate (Matthews  
28 et al., 2017; Yu et al., 2018).

30 For extreme heat events, an additional 0.5°C of warming implies a shift from the upper-bounds of observed  
31 natural variability to a new global climate regime (Schleussner et al., 2016b), with differential implications  
32 for the urban poor (Revi et al., 2014; Jean-Baptiste et al., 2018; UCCRN, 2018). Adverse impacts of extreme  
33 events could arise in tropical coastal areas of Africa, South America, and South East Asia (Schleussner et al.,  
34 2016b), with large informal settlements and other vulnerable urban populations, and with vulnerable assets,  
35 including urban infrastructure—energy, water, transport, and buildings (McGranahan et al., 2007; Hallegatte  
36 et al., 2013; Revi et al., 2014; UCCRN, 2018). Mediterranean water stress is projected to increase from 9%  
37 at 1.5°C to 17% at 2°C compared to 1986-2005. Regional dry spells are projected to expand from 7% at  
38 1.5°C to 11% at 2°C. Sea-level rise is expected to be lower for 1.5°C than 2°C, lowering risks for coastal  
39 metropolitan agglomerations (Schleussner et al., 2016b).

41 Increases in the intensity of UHI could exacerbate warming of urban areas, with projections ranging from a  
42 6% decrease to a 30% increase for a doubling of CO<sub>2</sub> (McCarthy et al., 2010). Increases in population and  
43 city size, in the context of a warmer climate, are projected to increase UHI (Georgescu et al., 2012; Argüeso  
44 et al., 2014; Conlon et al., 2016; Kusaka et al., 2016; Grossman-Clarke et al., 2017).

46 Climate models are better at projecting implications of greenhouse gas forcing on physical systems than  
47 assessing differential risks associated with achieving a specific temperature target (James et al., 2017). These

1 challenges in managing risks are amplified when combined with the scale of urban areas and assumptions  
2 about socio-economic pathways (Krey et al., 2012; Kamei et al., 2016; Yu et al., 2016; Jiang and Neill,  
3 2017).

4  
5 In summary, in the absence of adaptation, in most cases, warming of 2°C poses greater risks to urban areas  
6 than warming of 1.5°C, depending on the vulnerability of the location (coastal or non-coastal), infrastructure  
7 sectors (energy, water, transport), levels of poverty and the mix of formal and informal settlements.

### 10 **3.4.9 Key economic sectors and services**

11  
12 Climate change will affect tourism, energy systems, and transportation through direct impacts on operations  
13 (e.g., sea level rise) and through impacts on supply and demand, with the risks varying significantly across  
14 geographic region, season, and time. Projected risks also depend on assumptions with respect to population  
15 growth, the rate and pattern of urbanization, and investments in infrastructure. Table 3.SM.11 in  
16 Supplementary Material 3.SM summarizes the cited publications.

#### 19 **3.4.9.1 Tourism**

20 The implications of climate change for the global tourism sector are far-reaching and are impacting sector  
21 investments, destination assets (environment and cultural), operational and transportation costs, and tourist  
22 demand patterns (Scott et al., 2016a; Scott and Gössling, 2018). Since the AR5, observed impacts on tourism  
23 markets and destination communities continue to be not well analyzed, despite many analogue conditions  
24 (e.g., heatwaves, major hurricanes, wild fires, reduced snow pack, coastal erosion, coral reef bleaching) that  
25 are anticipated to occur more frequently with climate change. There is some evidence that observed impacts  
26 on tourism assets (environmental and cultural heritage) is leading to the development of ‘last chance’  
27 tourism markets, where travellers visit destinations before they are substantially degraded by climate change  
28 impacts or to view the impacts of climate change on landscapes (Lemelin et al., 2012; Stewart et al., 2016;  
29 Piggott-McKellar and McNamara, 2017).

30  
31 There is limited research on the differential risks of 1.5° versus 2°C temperature increase and resultant  
32 environmental and socio-economic impacts in the tourism sector. The translation of these changes in climate  
33 resources for tourism into projections of tourism demand remains geographically limited to Europe. Based  
34 on analyses of tourist comfort, summer and spring-autumn tourism in much of Western Europe may be  
35 favored by 1.5°C warming, with negative effects projected for Spain, Cyprus (decrease of 8% and 2%  
36 overnight stays, respectively) and most coastal regions of the Mediterranean (Jacob et al., 2018). Similar  
37 geography of potential tourism gains (central and northern Europe) and reduced summer favorability  
38 (Mediterranean countries) are projected under 2°C (Grillakis et al., 2016). Considering potential changes in  
39 natural snow only, winter overnight stays at 1.5°C are projected to decline by 1–2% in Austria, Italy, and  
40 Slovakia, with an additional 1.9 million overnight stays lost under 2°C warming (Jacob et al., 2018). Using  
41 an econometric analysis of the relationship between regional tourism demand and climate conditions, Ciscar  
42 et al. (2014) projected a 2°C world would reduce European tourism by -5% (€15 billion yr<sup>-1</sup>), with losses up  
43 to -11% (€6 billion yr<sup>-1</sup>) for southern Europe and a potential gain of €0.5 billion yr<sup>-1</sup> in the UK.

44  
45 Growing evidence indicates that the magnitude of projected impacts is temperature-dependent and sector  
46 risks will be much greater with higher temperature increases and resultant environmental and socio-

1 economic impacts (Markham et al., 2016; Scott et al., 2016a; Jones, 2017; Steiger et al., 2017). Studies from  
2 27 countries consistently project substantially decreased reliability of ski areas that are dependent on natural  
3 snow, increased snowmaking requirements and investment in snowmaking systems, shortened and more  
4 variable ski seasons, a contraction in the number of operating ski areas, altered competitiveness among and  
5 within regional ski markets, and subsequent impacts on employment and the value of vacation properties  
6 (Steiger et al., 2017). Studies that continue to omit snowmaking do not reflect the operating realities of most  
7 ski areas and overestimate impacts at 1.5–2°C. In all regional markets, the extent and timing of these impacts  
8 depend on the magnitude of climate change and the types of adaptive responses by the ski industry, skiers  
9 and destination communities. The decline in number of former Olympic Winter Games host locations that  
10 could remain climatically reliable for future Olympic and Paralympic Winter Games was also projected to be  
11 much greater under scenarios warmer than 2°C (Scott et al., 2015; Jacob et al., 2018).

12  
13 The tourism sector is also affected by climate-induced changes in environmental systems that are critical  
14 assets for tourism, including biodiversity, beaches, glaciers, and other environmental and cultural heritage.  
15 Limited analyses of projected risks associated with 1.5° versus 2°C are available (Section 3.4.4.12). A global  
16 analysis of SLR risk to 720 UNESCO Cultural World Heritage sites projected that about 47 sites could be  
17 affected under 1°C warming, increasing to 110 and 136 sites under 2°C and 3°C, respectively (Marzeion and  
18 Levermann, 2014). Similar risks to vast worldwide coastal tourism infrastructure and beach assets remain  
19 unquantified in most major tourism destinations and SIDS that economically depend on coastal tourism. One  
20 exception is the projection that an eventual 1 m SLR could partially or fully inundate 29% of 900 coastal  
21 resorts in 19 Caribbean countries, with a substantially higher proportion (49–60%) vulnerable to associated  
22 coastal erosion (Scott and Verkoeyen, 2017).

23  
24 A major barrier to understanding the risks of climate change for tourism (from the destination community to  
25 global scales) has been the lack of integrated sectoral assessments that analyze the full range of potential  
26 compounding impacts and their interactions with other major drivers of tourism (Rosselló-Nadal, 2014; Scott  
27 et al., 2016b). A global vulnerability index (27 indicators) in 181 countries found that countries with the  
28 lowest risk are found in western and northern Europe, central Asia, Canada, and New Zealand, while the  
29 highest sector risks are projected in Africa, the Middle East, South Asia, and SIDS in the Caribbean, Indian  
30 and Pacific Oceans (Scott and Gössling, 2018). Countries with the highest risks and where tourism  
31 represents a significant proportion of the national economy (more than 15% GDP) include many SIDS and  
32 least developed countries. Sectoral climate change risk also aligned strongly with regions where tourism  
33 growth is projected to be the strongest over the coming decades, including sub-Saharan Africa and South  
34 Asia; representing an important potential barrier to tourism development. The transnational implications of  
35 these impacts on the highly interconnected global tourism sector and the contribution of tourism to achieving  
36 the 2030 Sustainable Development Goals (SDGs) remain important uncertainties.

37  
38 In summary, climate is an important factor influencing the geography and seasonality of tourism demand and  
39 spending globally (*very high confidence*). Increasing temperatures will directly impact climate dependent  
40 tourism markets, including sun and beach, and snow sports tourism, with lesser risks for other tourism  
41 markets that are less climate sensitive (*high confidence*). The degradation or loss of beach and coral reef  
42 assets will increase risks for coastal tourism, particularly in sub-tropical and tropical regions (*high*  
43 *confidence*).

#### 44 45 46 3.4.9.2 Energy systems

47 Climate change will likely increase the demand for air conditioning in most tropical and sub-tropical regions

1 (Arent et al., 2014; Hong and Kim, 2015). Increasing temperatures will decrease the thermal efficiency of  
2 fossil, nuclear, biomass and solar power generation technologies, as well as buildings and other  
3 infrastructure (Arent et al., 2014). For example, in Ethiopia, capital expenditures through 2050 might either  
4 decrease by approximately 3% under extreme wet scenarios or increase by up to 4% under a severe dry  
5 scenario (Block and Strzepek, 2012). In the Zambezi River basin, hydropower may fall by 10% by 2030  
6 (about 1.5°C) and by 35% by 2050 under the driest scenario (Strzepek et al., 2012).  
7

8 Impacts on energy systems can affect Gross Domestic Product (GDP). The economic damage in the United  
9 States from climate change is estimated to be roughly 1.2% cost of GDP per 1°C increase on average under  
10 RCP8.5 (Hsiang et al., 2017). Projections of the GDP indicate that negative impacts of energy demand  
11 associated with space heating and cooling in 2100 are highest (median: -0.94%) under 4°C (RCP8.5)  
12 compared with a GDP change (median: -0.05%) under 1.5°C, depending on the socio-economic conditions  
13 (Park et al., 2018). Additionally, total energy demands for heating and cooling at the global scale do not  
14 change much with increases in Global Mean Temperature (GMT) up to 2°C. There is, however, a high  
15 degree of variability between regions (Arnell et al., 2018).  
16

17 Evidence for the impact of climate change on energy systems since AR5 is limited. Globally, gross  
18 hydropower potential is projected to increase (+2.4% under RCP2.6; +6.3% under RCP8.5 for the 2080s)  
19 with the most growth in central Africa, Asia, India, and northern high latitudes (van Vliet et al., 2016). Byers  
20 et al. (2018) found energy impacts at 2°C increase including increased cooling degree days, especially in  
21 tropical regions, as well as increased hydro-climatic risk to thermal and hydropower plants predominantly in  
22 Europe, North America, south and southeast Asia, and southeast Brazil. Donk et al. (2018) assessed future  
23 climate impacts on hydropower in Suriname, finding a decrease of approximately 40% power capacity is  
24 projected for global temperature increase in the range of 1.5°C. At minimum and maximum increases in  
25 global mean temperatures of 1.35° and 2°C, the overall stream flow in Florida, USA is projected to increase  
26 by an average of 21% with pronounced seasonal variations, resulting in increases in power generation in  
27 winter (72%) and autumn (15%) and decreases in summer (-14%; Chilkoti et al., 2017). Changes are greater  
28 at the higher projected temperature. In a reference scenario with global mean temperatures rising by 1.7°C  
29 from 2005 to 2050, U.S. electricity demand in 2050 was 1.6–6.5% higher than a control scenario with  
30 constant temperatures (McFarland et al., 2015). Decreased electricity generation of -15% is projected for  
31 Brazil starting in 2040, declining to -28% later in the century (de Queiroz et al., 2016). In large parts of  
32 Europe, electricity demand is projected to decrease mainly due to reduced heating demand (Jacob et al.,  
33 2018).  
34

35 In Europe, no major differences in large-scale wind energy resources, inter-annual or intra-annual variability  
36 are projected for 2016–2035 under RCP8.5 and RCP4.5 (Carvalho et al., 2017). However, in 2046–2100,  
37 wind energy density is projected to decrease in Eastern Europe and increase in Baltic regions (-30% vs.  
38 +30%). Intra-annual variability is expected to increase in Northern Europe and decrease in Southern Europe.  
39 Under RCP4.5 and RCP8.5, the annual energy yield of European wind farms as a whole as projected to be  
40 installed by 2050 will remain stable ( $\pm 5$  for all climate models). However, wind farm yields will undergo  
41 changes up to 15% in magnitude at country and local scales and a 5% change in magnitude at regional scale  
42 (Tobin et al., 2015, 2016). Hosking et al. (2018) assessed wind power generation over Europe for 1.5°C  
43 warming, finding the potential for wind energy to be greater than previously assumed in Northern Europe.  
44 Additionally, Tobin et al. (2018) assessed impacts under 1.5°C and 2°C increases on wind, solar photovoltaic  
45 and thermoelectric power generation across Europe. Results found that photovoltaic and wind power might  
46 be reduced by up to 10%, and hydropower and thermoelectric generation might decrease by up to 20%, with

1 limited impacts for 1.5°C warming, but increasing as temperature increases (Tobin et al., 2018).

### 2 3 *3.4.9.3 Transportation*

4 Road, air, rail, shipping and pipeline transportation can be impacted directly or indirectly by weather and  
5 climate, including increases in precipitation and temperature; extreme weather events (flooding and storms);  
6 SLR; and incidence of freeze-thaw cycles (Arent et al., 2014). Much of the published research on the risks of  
7 climate change for the transportation sector has been qualitative.

8  
9 Limited new research since the AR5 supports that increases in global temperatures will impact the  
10 transportation sector. Warming is projected to result in increased numbers of days of ice-free navigation and  
11 a longer shipping season in cold regions, thus impacting shipping and reducing transportation cost (Arent et  
12 al., 2014). In the North Sea Route, large-scale commercial shipping might not be possible until 2030 for bulk  
13 shipping and until 2050 for container shipping under RCP8.5, but more shipping resulting in short-lived  
14 pollutants, as well as CO<sub>2</sub> and non-CO<sub>2</sub> emissions associated with additional economic growth enabled by the  
15 North Sea Route, is expected to contribute to a mean temperature rise of 0.05% (Yumashev et al., 2017). For  
16 a scenario with global mean temperature stabilization of open water vessel transits has the potential to double  
17 by mid-century with a season ranging from two to four months (Melia et al., 2016).

### 18 19 20 *3.4.10 Livelihoods and poverty, and the changing structure of communities*

21  
22 Multiple drivers and embedded social processes influence the magnitude and pattern of livelihoods and  
23 poverty, and the changing structure of communities related to migration, displacement, and conflict (Adger  
24 et al., 2014). In AR5, evidence of a climate change signal was limited, with more evidence of impacts of  
25 climate change on the places where indigenous people live and on traditional ecological knowledge (Olsson  
26 et al., 2014).

#### 27 28 29 *3.4.10.1 Livelihoods and poverty*

30 At approximately 1.5°C (2030), climate change will be a poverty-multiplier that makes poor people poorer,  
31 and increases the poverty head count (Hallegatte et al., 2016; Hallegatte and Rozenberg, 2017). Poor people  
32 might be heavily affected by climate change even when impacts on the rest of population are limited.  
33 Climate change could force more than 100 million people into extreme poverty, with the numbers attributed  
34 to climate change alone between 3 million and 16 million, mostly through impacts on agriculture and food  
35 prices (Hallegatte et al., 2016; Hallegatte and Rozenberg, 2017). Unmitigated warming could reshape the  
36 global economy later in the century by reducing average global incomes and widening global income  
37 inequality (Burke et al., 2015b). Most severe impacts are projected for urban areas and some rural regions in  
38 sub-Saharan Africa and Southeast Asia.

#### 39 40 *3.4.10.2 The changing structure of communities: Migration, displacement, and conflict*

41 **Migration:** In AR5, the potential impacts of climate change on migration and displacement were identified  
42 as an emerging risk (Oppenheimer et al., 2014). The social, economic and environmental factors underlying  
43 migration are complex and varied; therefore, detecting the effect of observed climate change or assessing its  
44 possible magnitude is challenging with any degree of confidence (Cramer et al., 2014).

45  
46 No studies specifically explored the difference in risks between 1.5°C and 2°C on human migration. The



1 literature consistently highlights the complexity of migration decisions and the difficulties in attributing  
2 causation (e.g. (Nicholson, 2014; Baldwin and Fornalé, 2017; Bettini, 2017; Constable, 2017; Islam and  
3 Shamsuddoha, 2017; Suckall et al., 2017). The studies on migration that most closely explore the probable  
4 impacts of 1.5°C and 2°C typically focus on the effects of temperature and precipitation anomalies directly  
5 on migration or indirectly through examining migration due to changing agriculture yield and livelihood  
6 sources (Mueller et al., 2014; Piguet and Laczko, 2014; Mastorillo et al., 2016; Sudmeier-Rieux et al.,  
7 2017).

8  
9 Temperature had a positive and statistically significant effect on outmigration over recent decades in 163  
10 countries, but only for agricultural-dependent countries (R. Cai et al., 2016). A 1°C increase in temperature  
11 in the International Migration Database of the Organisation for Economic Co-operation and Development  
12 (OECD) was associated with a 1.9% increase in bilateral migration flows from 142 sending countries and 19  
13 receiving countries, and an additional millimeter of precipitation was associated with an increase in  
14 migration by 0.5% (Backhaus et al., 2015). An increase in precipitation anomalies, but over a different time  
15 period, was strongly associated with an increase in outmigration but no significant effects of temperature  
16 anomalies were reported (Coniglio and Pesce, 2015).

17  
18 Internal and international migration have always been important for small islands (Farbotko and Lazrus,  
19 2012; Weir et al., 2017). There is rarely a single cause for migration (Constable, 2017). Numerous factors are  
20 important, including work, education, quality of life, family ties, access to resources or development  
21 (Bedarff and Jakobeit, 2017; Speelman et al., 2017; Nicholls et al., 2018). Depending on the situation,  
22 changing weather, climatic, or environmental conditions might each be one factor in the choice to migrate  
23 (Campbell and Warrick, 2014).

24  
25 **Displacement:** At 2°C warming, there is a potential for significant population displacement concentrated in  
26 the tropics (Hsiang and Sobel, 2016). Tropical populations may have to move at distances greater than  
27 1000 km if global mean temperature rises by 2 °C from the period of 2011–2030 to the end of the century. A  
28 disproportionately rapid evacuation from the tropics could lead concentration of population in tropical  
29 margins and the subtropics, where population densities could increase by 300% or more (Hsiang and Sobel,  
30 2016).

31  
32 **Conflict:** A recent study has called for cautiousness in relating conflict to climate change due to sampling  
33 bias (Adams et al., 2018). Often taking limited consideration of the multiple drivers of conflict, inconsistent  
34 associations are reported between climate change and conflict (e.g., Hsiang et al., 2013; Hsiang and Burke,  
35 2014; Buhaug, 2015, 2016; Carleton and Hsiang, 2016; Carleton et al., 2016). There also are inconsistent  
36 relationships between climate change, migration, and conflict (e.g., Theisen et al., 2013; Buhaug et al., 2014;  
37 Selby, 2014; Brzoska and Fröhlich, 2016; Burrows and Kinney, 2016; Christiansen, 2016; Reyer et al.,  
38 2017c; Waha et al., 2017). Across world regions and the international to micro level, the strength of the  
39 relationship between drought and conflict under most circumstances is limited (Buhaug, 2016; von Uexkull  
40 et al., 2016). However, drought significantly increases the likelihood of sustained conflict for particularly  
41 vulnerable nations or groups due to their livelihood dependence on agriculture. This is particularly relevant  
42 among groups in the least developed countries (von Uexkull et al., 2016), sub-Saharan Africa (Serdeczny et  
43 al., 2016; Almer et al., 2017) and in the Middle East (Waha et al., 2017). Hsiang et al. (2013) report causal  
44 evidence and convergence across studies that climate change is linked to human conflicts across all major  
45 regions of the world, and across a range of spatial and temporal scales. A 1°C increase in temperature or  
46 more extreme rainfall increases the frequency of intergroup conflicts by 14% (Hsiang et al., 2013). If the  
47 world warms by 2°C–4°C by 2050, then rates of human conflict could increase. Some causal associations

1 between violent conflict and socio-political stability were reported from local to global scales and from hours  
2 to millennium (Hsiang and Burke, 2014). A temperature increase by one standard deviation in increased the  
3 risk of interpersonal conflict by 2.4% and intergroup conflict by 11.3% (Burke et al., 2015a). Armed-conflict  
4 risks and climate-related disasters are associated in ethnically fractionalized countries, indicating there is no  
5 clear signal that environmental disasters directly trigger armed conflicts (Schleussner et al., 2016a).  
6

7 In summary, average global temperatures that extend beyond 1.5°C are likely to increase poverty and  
8 disadvantage in many populations globally. By the mid to late 21<sup>st</sup> century, climate change is projected to be  
9 a poverty multiplier that makes poor people poorer and increases poverty head count, and the association of  
10 temperature and economic productivity is not linear (*high confidence*). Temperature has a positive and  
11 statistically significant effect on outmigration for agricultural-dependent communities (*medium confidence*).  
12  
13

#### 14 **3.4.11 Interacting and cascading risks**

15

16 The literature on compound as well as interacting and cascading risks at warming of 1.5°C and 2°C is  
17 limited. Spatially compound risks, often referred to as hotspots, involve multiple hazards from different  
18 sectors overlapping in location (Piontek et al., 2014). Global exposures were assessed for 14 impact  
19 indicators covering water, energy and land sectors from changes including drought intensity and water stress  
20 index, cooling demand change and heatwave exposure, habitat degradation, and crop yields using an  
21 ensemble of climate and impact models (Byers et al., 2018). Exposures approximately double between 1.5°C  
22 and 2°C, and the land area affected by climate risks increases as warming progresses. For populations  
23 vulnerable to poverty, the exposure to climate risks in multiple sectors is an order of magnitude greater (8–32  
24 fold) in the high poverty and inequality scenarios (SSP3; 765–1,220 million) compared to sustainable  
25 socioeconomic development (SSP1; 23–85 million). Asian and African regions are projected to  
26 experience 85–95% of global exposure with 91–98% of the exposed and vulnerable population (depending  
27 on SSP/GMT combination), approximately half of which are in South Asia. Figure 3.18 shows that moderate  
28 and high multi-sector impacts are prevalent where vulnerable people live, predominantly in South Asia  
29 (mostly Pakistan, India, and China), at 1.5°C, but spreading to sub-Saharan Africa, the Middle East, and East  
30 Asia at higher levels of warming. Beyond 2°C and at higher risk thresholds, the world’s poorest are expected  
31 to be disproportionately impacted, particularly in cases (SSP3) of high inequality in Africa and southern  
32 Asia. Table 3.4 shows the number of exposed and vulnerable people at 1.5°C and 2°C, with 3°C for context,  
33 for selected multi-sector risks.  
34

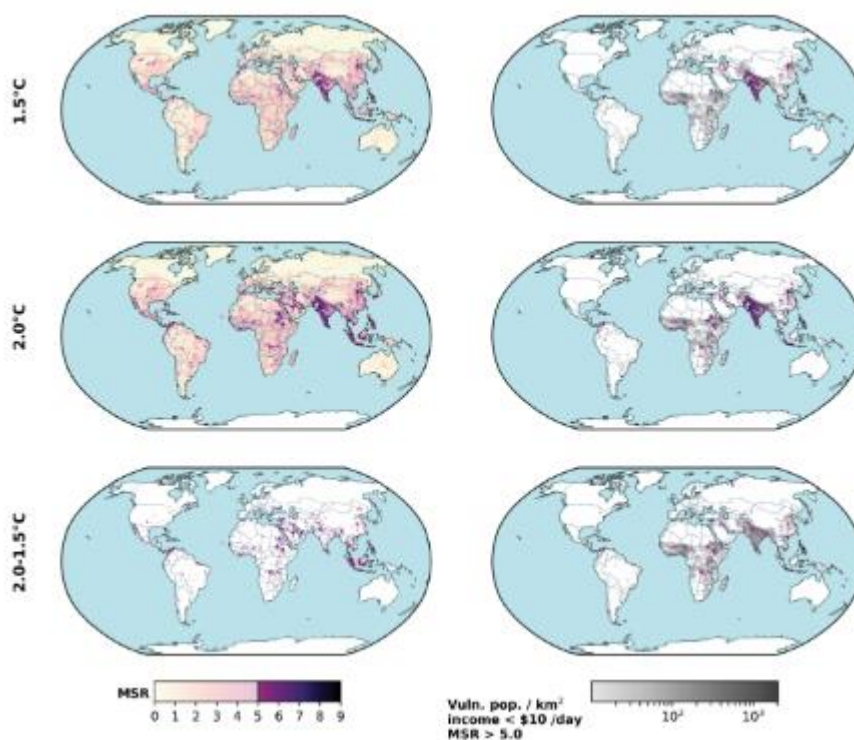

1  
2  
3  
4  
5  
6  
7  
8  
9  
10  
11  
12

**Figure 3.19:** Multi-sector risk maps for 1.5, 2°C, and locations where 2°C brings impacts not experienced at 1.5°C (2–1.5°C). The left column shows the full range of the multi-sector risk score (range 0–9) with transparency and the scores >5.0 in full color. Score must be >4.0 to be considered “multi-sector”. The right column greyscale overlays the 2050 vulnerable populations (low income) under Shared Socioeconomic Pathway (SSP)2 with the multi-sector risk score > 5.0 in full color, indicating the concentrations of exposed and vulnerable populations to risks in multiple sectors. Source: (Byers et al., 2018)

**Table 3.4:** Number of exposed and vulnerable people at 1.5°C, 2°C, and 3°C for selected multi-sector risks under Shared Socioeconomic Pathways (SSPs). Source: (Byers et al., 2018)

SSP2 (SSP1 to SSP3 range), millions	1.5°C		2°C		3°C	
	Exposed	Exposed & Vulnerable	Exposed	Exposed & Vulnerable	Exposed	Exposed & Vulnerable
Water stress index	3340 (3032-3584)	496 (103-1159)	3658 (3080-3969)	586 (115-1347)	3920 (3202-4271)	662 (146-1480)
Heatwave event exposure	3960 (3546-4508)	1187 (410-2372)	5986 (5417-6710)	1581 (506-3218)	7909 (7286-8640)	1707 (537-3575)
Hydroclimate risk to power production	334 (326-337)	30 (6-76)	385 (374-389)	38 (9-94)	742 (725-739)	72 (16-177)
Crop yield change	35 (32-36)	8 (2-20)	362 (330-396)	81 (24-178)	1817 (1666-1992)	406 (118-854)

SSP2 (SSP1 to SSP3 range), millions	1.5°C		2°C		3°C	
	Habitat degradation	91 (92-112)	10 (4-31)	680 (314-706)	102 (23-234)	1357 (809-1501)
Multi-sector exposure	Summaris e					
2 indicators	1129 (1019 – 1250)	203 (42 – 487)	2726 ( 2132 – 2945)	562 (117 – 1220)	3500 ( 3212 – 3864)	707 (212 – 1545)
3 indicators	66 (66 – 68)	7 (0.9 – 19)	422 (297 – 447)	54 (8 – 138)	1472 (1177 – 1574)	237 (48 – 538)
4 indicators	5 (0.3 – 5.7)	0.3 (0 – 1.2)	11 (5 – 14)	0.5 (0 – 2)	258 (104 – 280)	33 (4 – 86)

1  
2  
3  
4  
5  
6  
7

### 3.4.12 Summary of projected risks at 1.5°C and 2°C of global warming

The following table summarises the information presented as part of Section 3.4, illustrating the growing of evidence of increasing risks across a broad range of natural and human systems at 1.5°C and 2°C of global warming.

1  
2  
3**Table 3.5:** Summary of projected risks at 1.5°C and 2°C of global warming

Sector	Physical climate change drivers	Nature of risk	Global risks at 2°C global warming above pre-industrial	Global risks at 1.5°C global warming above pre-industrial	Change in risk when moving from 2°C to 1.5°C	Confidence in risk statements	Regions where risks are particularly high with 2°C global warming	Regions where change in risk when moving from 2°C to 1.5°C are particularly high	Regions with little or no information	RF C*	Adaptation potential at 1.5°C	Adaptation potential at 2°C	Confidence in assigning adaptation
Freshwater	Precipitation, temperature, snowmelt	Water Stress	Additional 8% of the world population in 2000 to new or aggravated water scarcity	Around half compared to the risks at 2.0°C	~100% increase	M		Europe, Australia and southern Africa		3	L	L	M
		Fluvial flood	170% increase in population affected as compared to the impact simulated over the baseline	100% increase in population affected as compared to the impact simulated over the	70% increase	M	U.S., Asia, and Europe		Africa and Oceania	2	L/M	L/M	M

Sector	Physical climate change drivers	Nature of risk	Global risks at 2°C global warming above pre-industrial	Global risks at 1.5°C global warming above pre-industrial	Change in risk when moving from 2°C to 1.5°C	Confidence in risk statements	Regions where risks are particularly high with 2°C global warming	Regions where change in risk when moving from 2°C to 1.5°C are particularly high	Regions with little or no information	RF C *	Adaptation potential at 1.5°C	Adaptation potential at 2°C	Confidence in assigning adaptation
			period 1976–2005	baseline period 1976–2005									
		Drought	410.7±213.5 million, changes in urban population exposure to severe drought at the globe	350.2±158.8 million, changes in urban population exposure to severe drought at the globe	60.5±84.1 million (±84.1 based on the SSP1 scenario)	M	Central Europe, Southern Europe, the Mediterranean, West Africa, East and West Asia and Southeast Asia			2	L/M	L/M	L
Terrestrial ecosystems	Temperature, precipitation	Species range loss	H (18% insects, 8% vertebrates, 16% plants lose >50% range)	M (6% insects, 4% vertebrates, 8% plants, lose >50% range)	Double or triple	H		Amazon, Europe, South Africa		1, 4	M	L	H

Sector	Physical climate change drivers	Nature of risk	Global risks at 2°C global warming above pre-industrial	Global risks at 1.5°C global warming above pre-industrial	Change in risk when moving from 2°C to 1.5°C	Confidence in risk statements	Regions where risks are particularly high with 2°C global warming	Regions where change in risk when moving from 2°C to 1.5°C are particularly high	Regions with little or no information	RF C *	Adaptation potential at 1.5°C	Adaptation potential at 2°C	Confidence in assigning adaptation
		Loss of ecosystem functioning and services	H	M		M							
		Shifts of biomes (major ecosystem types)	13% (range 8–20%) transformed	Around 7% transformed	Around double	H	Arctic, Tibet, Himalayas, South Africa and Australia		4	-	-	-	
	Heat and cold stress, warming, precipitation.	Wildfire	H	H	L	M	Canada, USA, Mediterranean	Mediterranean	Central and South America, Australia, Russia, China, Africa	1, 2, 4, 5	L	L	M

Sector	Physical climate change drivers	Nature of risk	Global risks at 2°C global warming above pre-industrial	Global risks at 1.5°C global warming above pre-industrial	Change in risk when moving from 2°C to 1.5°C	Confidence in risk statements	Regions where risks are particularly high with 2°C global warming	Regions where change in risk when moving from 2°C to 1.5°C are particularly high	Regions with little or no information	RF C *	Adaptation potential at 1.5°C	Adaptation potential at 2°C	Confidence in assigning adaptation
Ocean	Warming and stratification of the surface ocean	Loss of framework species (coral reefs)	very H ( <i>virtually certain</i> )	H	3	H/very H	Tropical/subtropical countries	Tropical/subtropical countries	Southern Red Sea, Somalia, Yemen; deep water coral reefs	1, 2	H	L	H
		Loss of framework species (seagrass)	H	M	5	H/very H	Tropical/subtropical countries	Tropical/subtropical countries	Southern Red Sea, Somalia, Yemen; Myanmar	1, 2	M	L	M/H
		Loss of framework species (mangroves)	M/H	M	3	M/H	Tropical/subtropical countries	Tropical/subtropical countries	Southern Red Sea, Somalia, Yemen; Myanmar	1, 3	M	L	M/H
		Disruption of marine food webs	M	L	5	M	Global	Global	Deep Sea	4	M	L	M/H



Sector	Physical climate change drivers	Nature of risk	Global risks at 2°C global warming above pre-industrial	Global risks at 1.5°C global warming above pre-industrial	Change in risk when moving from 2°C to 1.5°C	Confidence in risk statements	Regions where risks are particularly high with 2°C global warming	Regions where change in risk when moving from 2°C to 1.5°C are particularly high	Regions with little or no information	RF C *	Adaptation potential at 1.5°C	Adaptation potential at 2°C	Confidence in assigning adaptation
		Range migration of marine species and ecosystems	H	M	5	H	Global	Global	Deep Sea	1	M	L	H
		Loss of finfish and fisheries	M/H	M/H	5	H	Global	Global	Deep Sea	4	M	M/L	M/H
	Ocean acidification and elevated sea temperatures	Loss of coastal ecosystems and protection	M	L/M	5	M	Low latitude tropical/subtropical countries	Low latitude tropical/subtropical countries	Most regions - risks not well defined	1	M	M/L	M
		Loss of bivalves and bivalve fisheries	M	M	3	H	Temperate countries with up-welling	Temperate countries with up-welling	Most regions - risks not well defined	4	M/H	L/M	M/H

Sector	Physical climate change drivers	Nature of risk	Global risks at 2°C global warming above pre-industrial	Global risks at 1.5°C global warming above pre-industrial	Change in risk when moving from 2°C to 1.5°C	Confidence in risk statements	Regions where risks are particularly high with 2°C global warming	Regions where change in risk when moving from 2°C to 1.5°C are particularly high	Regions with little or no information	RF C *	Adaptation potential at 1.5°C	Adaptation potential at 2°C	Confidence in assigning adaptation
		Changes to physiology and ecology of marine species	M	L/M	3	H	Global	Global	Most regions - risks not well defined	4	L	L	M/H
	Reduced bulk ocean circulation and de-oxygenation	Increased hypoxic dead zones	L/M	L	5	L/M	Temperate countries with up-welling	Temperate countries with up-welling	Deep Sea	4	L	L	M
		Changes to up-welling productivity	M	L	5	L/M	Most upwelling regions	Most upwelling regions	Some up-welling systems	4	L	L	M
	Intensified storm	Loss of coastal ecosystems	H/very H	H	5	H	Tropical/subtropical countries	Tropical/subtropical countries		1, 4	M	L	M

Sector	Physical climate change drivers	Nature of risk	Global risks at 2°C global warming above pre-industrial	Global risks at 1.5°C global warming above pre-industrial	Change in risk when moving from 2°C to 1.5°C	Confidence in risk statements	Regions where risks are particularly high with 2°C global warming	Regions where change in risk when moving from 2°C to 1.5°C are particularly high	Regions with little or no information	RF C *	Adaptation potential at 1.5°C	Adaptation potential at 2°C	Confidence in assigning adaptation
		Inundation and destruction of human/coastal infrastructure and livelihoods.	H/very H	H	5	H	Global	Global		1, 5	M/H	M	M/L
	Loss of sea ice	Loss of habitat	very H	H	5	H	Polar regions	Polar regions		1	L	very L	H
		Increased productivity but changing fisheries	M/H	L/M	5	very H	Polar regions	Polar regions		1, 4	L	M/L	H

Sector	Physical climate change drivers	Nature of risk	Global risks at 2°C global warming above pre-industrial	Global risks at 1.5°C global warming above pre-industrial	Change in risk when moving from 2°C to 1.5°C	Confidence in risk statements	Regions where risks are particularly high with 2°C global warming	Regions where change in risk when moving from 2°C to 1.5°C are particularly high	Regions with little or no information	RF C *	Adaptation potential at 1.5°C	Adaptation potential at 2°C	Confidence in assigning adaptation
Coastal	Sea level rise, increased storminess	Area exposed (assuming no defences)	590-613 th km <sup>2</sup> when 2.0degC first reached	562-575 th km <sup>2</sup> when 1.5degC first reached	Increasing . 25 -38 th km <sup>2</sup> when temperatures are first reached, 10-17 th km <sup>2</sup> in 2100 increasing to 16-230 th km <sup>2</sup> in 2300	M/H (dependent on population datasets)	Asia. Small islands	Asia. Small islands	Small islands	2,3	M	M	M
		Population exposed (assuming no defences)	141-151 million when 2.0degC first reached	128-143 million when 1.5degC first reached	Increasing . 13 - 8 million when temperatures are first reached, 0-6 million people in	M/H (dependent on population datasets)	Asia. Small islands	Asia. Small islands	Small islands	2,3	M	M	M

Sector	Physical climate change drivers	Nature of risk	Global risks at 2°C global warming above pre-industrial	Global risks at 1.5°C global warming above pre-industrial	Change in risk when moving from 2°C to 1.5°C	Confidence in risk statements	Regions where risks are particularly high with 2°C global warming	Regions where change in risk when moving from 2°C to 1.5°C are particularly high	Regions with little or no information	RF C *	Adaptation potential at 1.5°C	Adaptation potential at 2°C	Confidence in assigning adaptation
					2100, increasing to 35-95 million people in 2300								
		People at risk taking account of defences (modelled in 1995)	Between 14.9-52.3 million people / yr if defences are not upgraded from the modelled 1995 baseline	Between 2.3-27.8 million people / yr as defences are not upgraded from the 1995 baseline	Increasing with time, but highly dependent on adaptation .	M/H (dependent on adaptation)	Asia. Small islands. Potentially African nations.	Asia. Small islands	Small islands	2,3, 4	M	M	M

Sector	Physical climate change drivers	Nature of risk	Global risks at 2°C global warming above pre-industrial	Global risks at 1.5°C global warming above pre-industrial	Change in risk when moving from 2°C to 1.5°C	Confidence in risk statements	Regions where risks are particularly high with 2°C global warming	Regions where change in risk when moving from 2°C to 1.5°C are particularly high	Regions with little or no information	RF C *	Adaptation potential at 1.5°C	Adaptation potential at 2°C	Confidence in assigning adaptation
Food security and food production systems	Heat and cold stress, warming, precipitation.	Changes in ecosystem production	H	M/H	M/H	M/H	Global	Noth America, Central and South America, Mediterranean basin, South Africa, Australia, Asia	---	2, 4,5	H	M/H	M/H
	Heat and cold stress, warming, precipitation.	Shift and composition change of biomes (major ecosystem types)	H	M/H	M	L/M	Global	Global, Tropical areas, Mediterranean	Africa, Asia	1, 2, 3, 4	L/M	L	L/M
Human health	Temperature	Heat-related morbidity and mortality	M/H	M	Risk increased	VH	All regions at risk	All regions	Africa	2,3, 4	H	H	H
		Occupational heat stress	M/H	M	Risk increased	M	Tropical regions	Tropical regions	Africa	2,3, 4	H	M	M

Sector	Physical climate change drivers	Nature of risk	Global risks at 2°C global warming above pre-industrial	Global risks at 1.5°C global warming above pre-industrial	Change in risk when moving from 2°C to 1.5°C	Confidence in risk statements	Regions where risks are particularly high with 2°C global warming	Regions where change in risk when moving from 2°C to 1.5°C are particularly high	Regions with little or no information	RFC *	Adaptation potential at 1.5°C	Adaptation potential at 2°C	Confidence in assigning adaptation
	Air quality	Ozone-related mortality	M/H (if precursor emissions remain the same)	M (if precursor emissions remain the same)	Risk increased	H	High income and emerging economies	High income and emerging economies	Africa, parts of Asia	2,3,4	L	L	M
	Temperature, precipitation	Undernutrition	M/H	M	Risk increased	H	Low-income countries in Africa and Asia	Low-income countries in Africa and Asia	Small islands	2,3,4	M	L	M
Key economic	Temperature	Tourism (sun and beach, and snow sports)	H	M/H	Risk increased	VH	Coastal tourism, particularly in sub-tropical and tropical regions	Coastal tourism, particularly in sub-tropical and tropical regions	Africa	1,2,3	M	L	H

\*RFC: 1 = unique and threatened systems, 2 = extreme events, 3 = unequal distribution of impacts, 4 = global aggregate impacts (economic + biodiversity), 5 = large scale singular events

1  
2  
3  
4  
5  
6

### 3.4.13 Synthesis of key elements of risk

Some elements of the assessment in Section 3.4 are synthesised in a single diagram (Figure 3.19) that indicates the overall risk in five broad categories for natural and human systems as a result of anthropogenic climate change and increases in Global Mean Surface Temperature (GMST). The elements included are supported by a substantive enough body of literature providing at least *medium confidence* in the assessment. The format for figure 3.19 matches that of Figure 19.4 of WGII AR5 Chapter 19 (Oppenheimer et al., 2014) and Figure 3.19) by indicating the levels of the transition of risk from undetectable to moderate (detected and attributed), from moderate to high (severe and widespread) and from high to very high, the latter indicating significant irreversibility or persistence of climate-related hazards combined with a much reduced capacity to adapt. Regarding the transition from undetectable to moderate, the impact literature assessed in the AR5 focused on describing and quantifying linkages between weather and climate patterns and impact outcomes, with limited detection and attribution to anthropogenic climate change (Cramer et al., 2014). A more recent analysis of attribution to greenhouse gas forcing at the global scale (Hansen and Stone, 2016) confirmed that the impacts related to changes in regional atmospheric and ocean temperature can be confidently attributed to anthropogenic forcing, while attribution to anthropogenic forcing of those related to precipitation is only weakly evident or absent. Moreover, there is no strong direct relationship between the robustness of climate attribution and that of impact attribution (Hansen and Stone, 2016).

The current synthesis is complementary to the synthesis in Section 3.5.2 that categorizes risks into ‘Reasons for Concern’ (RFCs), as described in Oppenheimer et al. (2014). Each element presented here maps to one or more RFCs, and the figure indicates this relationship. It should be emphasized that risks to the issues assessed here are only a subset of the full range of risks that contribute to the RFCs. This figure is not intended to replace the RFCs but rather to indicate how risks to particular elements of the earth system accrue with global warming, with a focus on levels of warming of 1.5°C and 2°C. Key evidence assessed in earlier parts of this chapter are summarized to indicate the transition points between the levels of risk. A fuller account is in the Supplementary Material 3.SM S3-4-12.

In terrestrial ecosystems (related to RFC1 and RFC4), detection and attribution studies show that impacts of climate change on terrestrial ecosystems began to take place over the few decades, indicating a transition from no risk (white) to moderate risk (yellow) below recent temperatures (*high confidence*, Section 3.4.3). Risks to unique and threatened terrestrial ecosystems are generally higher under warming of 2°C as compared to 1.5°C (Section 3.5.2.1), while at the global scale, severe and widespread risks (red) are projected to occur by 2°C of warming. These risks are associated with biome shifts and species range loss (Sections 3.4.3 and 3.5.2.4); however, because many systems and species are unable to adapt to levels of warming below 2°C, the transition to high risk (red) is located below 2°C (*high confidence*). At 3°C of warming, however, biome shifts and species range losses escalate to very high levels and the systems have very little capacity to adapt (purple; Section 3.4.3; *high confidence*).

In the Arctic (related to RFC1), the increased rate of summer sea ice melt was detected and attributed to climate change by the year 2000 (corresponding to warming of 0.7°C), indicating moderate risk (yellow). At 1.5°C warming, an ice-free Arctic ocean is considered *unlikely* whilst by 2°C warming it is considered *likely* and this unique ecosystem is considered unable to adapt, hence a transition from high (red) to very high (purple) risk is expected between 1.5°C and 2°C warming.

For coral reefs, there is *high confidence* in the transitions between colour assignments, especially in the growing impacts in the transition of warming from 0.4°C to 0.6°C, and in projections of change from 0.6°C to



1 1.3°C (Section 3.4.4; Box 3.4). This assessment took into account the heat wave related loss of 50% of  
2 shallow water corals across hundreds of kilometres of the world's largest continuous coral reef system, the  
3 Great Barrier Reef, as well as other sites globally. Together with sequential mass coral bleaching and  
4 mortality events on the Great Barrier Reef (Hoegh-Guldberg, 1999; Hughes et al., 2017b, 2018), suggest that  
5 climate risks are very high for coral reefs. General assessment of climate risks for mangroves prior to this  
6 special report concluded that they face greater risks from deforestation and unsustainable coastal  
7 development than climate change (Alongi, 2008; Gattuso et al., 2015)(Hoegh-Guldberg et al., 2014). Recent  
8 climate related die-offs (Duke et al., 2017; Lovelock et al., 2017), however, suggest that climate change risks  
9 may have been underestimated for mangroves as well, leading to risks considered to be undetectable to  
10 moderate, with the transition now starting at 1.3°C as opposed to 1.8°C as assessed in 2015 (Gattuso et al.,  
11 2015). Risks of climate change related impacts on small-scale fisheries at low latitudes (many of which are  
12 dependent on ecosystems such as coral reefs and mangroves) *are moderate today but are expected to reach*  
13 *high levels of risk by 1.1°C (high confidence)* (Section 3.4.4.10).

14  
15 The transition from white to yellow (related to RFC3, 4) is based on AR5 WGII Chapter 7 which indicated  
16 with *high confidence* that climate change impacts on crop yields have been detected and attributed to climate  
17 change, with the current assessment providing further evidence to confirm this (Section 3.4.6). Impacts were  
18 detected in the tropics (AR5 WGII Chapter 7, AR5 WGII Chapter 18) and with increasing warming regional  
19 risks become high in some regions by 1.5°C warming, and in many regions by 2.5°C warming, indicating a  
20 transition from moderate to high risk between 1.5°C and 2.5°C warming (*medium confidence*). Impacts from  
21 fluvial flooding (related to RFCs 2, 3 and 4) depend on the frequency and intensity of the events as well as  
22 the extent of exposure and vulnerability of society (i.e., socioeconomic conditions; the effect of non-climate  
23 stressors). Risks posed by 1.5°C warming continue to increase with warming (Sections 3.4.2, 3.3.5), with  
24 projected increases threefold relative to current risk in economic damages due to flooding in 19 countries for  
25 a warming of 2°C, indicating a transition to high risk at this level (*medium confidence*). Because few studies  
26 assess the potential to adapt to these risks, there was insufficient evidence to locate a transition to very high  
27 risk (purple).

28  
29 Climate-change induced SLR and associated coastal flooding (related to RFCs 2, 3 and 4) were detectable  
30 and attributable since approximately 1970 (Slangen et al., 2016), where temperatures have risen by 0.3°C  
31 (Section 3.3.9) (*medium confidence*). Analysis suggests that impacts could be more widespread in sensitive  
32 systems such as small islands (Section 3.4.5.3) (*high confidence*) and increasingly widespread by the 2070s  
33 (Brown et al., 2018a), even when considering adaptation measures, suggesting a transition to high risk (red)  
34 (Section 3.4.5). With 2.5°C warming, adaptation limits would be exceeded in sensitive areas, and hence a  
35 transition to purple (very high risk) can be located here (*medium confidence*). Sea level rise could have  
36 adverse effects for centuries, posing significant risk to low lying areas (Sections 3.4.5.7 and 3.5.2.5) (*high*  
37 *confidence*).

38  
39 For heat-related morbidity and mortality (related to RFCs 2, 3 and 4), detection and attribution studies show  
40 heat-related mortality in some locations increased due to climate change (*high confidence*, Section 3.4.7, Ebi  
41 et al., 2017). The projected risks of heat-related morbidity and mortality are generally higher under warming  
42 of 2°C than 1.5°C (*high confidence*), with projections of greater exposure to high ambient temperatures and  
43 increased morbidity and mortality (Section 3.4.7). Risk levels will depend on the rate of warming and the  
44 (related) level of adaptation, so a transition in risk from moderate (yellow) to high (red) is located between  
45 1°C and 3°C with *medium confidence*.

46  
47 For tourism (related to RFCs 3 and 4), changing weather patterns, extreme weather and climate events, and

1 sea level rise are affecting many (but not all) global tourism investments and environmental and cultural  
2 destination assets (Section 3.4.4.12), with ‘last chance’ tourism markets developing based on observed  
3 impacts on environmental and cultural heritage (Section 3.4.9.1), indicating a transition from undetected to  
4 moderate risk between 0°C and 1.5°C (*high confidence*). Based on limited analyses, risks to the tourism  
5 sector are higher at 2°C than at 1.5°C, with greater impacts on climate-sensitive sun, beach, and snow sports  
6 tourism markets. The degradation or loss of coral reef systems will increase the risks to coastal tourism,  
7 particularly in sub-tropical and tropical regions. A transition in risk from moderate (yellow) to high (red) is  
8 located between 1.5 and 3°C (*medium confidence*).  
9

10 Owing to the existing effects that climate change is already having upon ecosystems, human health and  
11 agriculture, climate change is already beginning to make it more difficult to reach goals to eradicate poverty  
12 and hunger and protect health and life on land (Sections 5.1 and 5.2.1), suggesting a transition from  
13 undetected to moderate risk below recent temperatures at 0.5°C warming (*medium confidence*). Based  
14 on limited analyses there is evidence and agreement that the risks to sustainable development are  
15 considerably less at 1.5°C than 2°C (Section 5.2.2) including avoided impacts on poverty and food security.  
16 It is easier to achieve many of the Sustainable Development Goals (SDGs) at 1.5°C, suggesting that a  
17 transition to higher risk has not yet begin at this level. At 2°C and higher (e.g., RCP8.5) however, there are  
18 high risks of failure to meet SDGs such as eradicating poverty and hunger, providing safe water,  
19 reducing inequality, and protecting ecosystems and which are likely to become severe and widespread if  
20 warming were increase further to about 3°C (*medium confidence*) (Section 5.2.3).  
21

22 **Disclosure statement:** The selection of elements is not intended to be fully comprehensive and does not  
23 necessarily include all elements for which there is a substantive body of literature, nor does it necessarily  
24 include all elements which are of particular interest to decision makers.  
25  
26  
27  
28

**Risks for specific natural, managed and human systems**

The key elements are presented here as a function of the risk level assessed between 1.5 and 2°C.

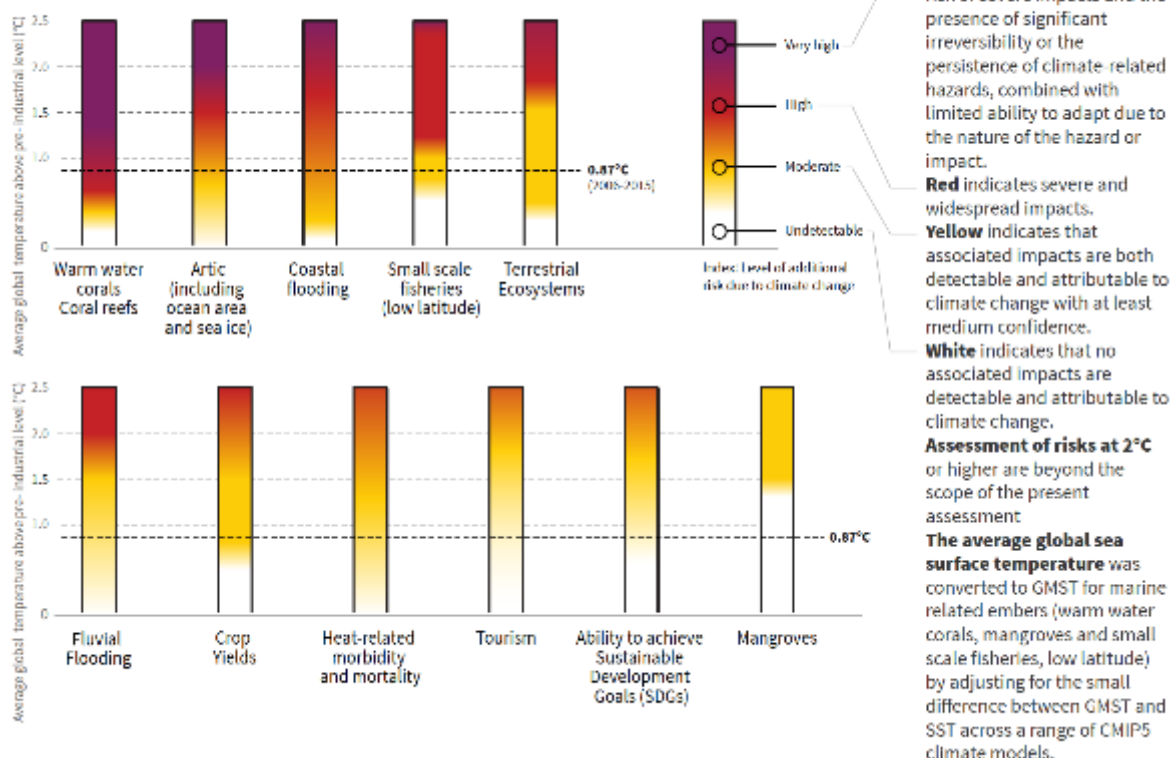

1  
2 **Figure 3.20:** The dependence of risk associated with selected elements of human and natural systems on the level of  
3 climate change, adapted from Figure 3.18 and from AR5 WGII Chapter 19, and highlighting the nature of  
4 this dependence between 0 and 2°C warming above pre-industrial levels. The color scheme indicates the  
5 additional risks due to climate change. The shading of each ember provides a qualitative indication of the  
6 increase in risk with temperature for each individual ‘element’. At one end, undetectable risk (white)  
7 indicates no detection and attribution of climate change with at least medium confidence. At the other end  
8 of the risk spectrum, the transition from red to purple, introduced for the first time in AR4, is defined by  
9 very high risk and the presence of significant irreversibility or persistence of climate-related hazards  
10 combined with limited ability to adapt due to the nature of the hazard or impact. Comparison of the  
11 increase of risk across elements indicates the relative sensitivity of elements to increases in Global Mean  
12 Surface Temperature (GMST). As was done previously, this assessment takes autonomous adaptation into  
13 account, as well as limits to adaptation independently of development pathway. The levels of risk  
14 illustrated reflect the judgements of the authors of Chapter 3 and Gattuso et al. (2015; for three marine  
15 elements).

16  
17  
18  
19 **3.5 Avoided impacts and reduced risks at 1.5°C compared with 2°C**

20  
21 **3.5.1 Introduction**

22  
23 Oppenheimer et al. (2014, AR5 Chapter 19) provide a framework that aggregates projected risks from global

1 mean temperature change into five categories known as ‘Reasons for Concern’. Risks are classified as  
 2 moderate, high, or very high and coloured yellow, red and purple respectively in Figure 19.4 (see AR5  
 3 Chapter 19 for details and findings). The framework’s conceptual basis and the risk judgments made in  
 4 Oppenheimer et al. (2014) were recently reviewed, confirming most judgements made in the light of more  
 5 recent literature (O’Neill et al., 2017). We adopt the approach of Oppenheimer et al. (2014), with updates in  
 6 terms of the aggregation of risk as informed by the most recent literature, for the analysis of avoided impacts  
 7 at 1.5°C compared to 2°C of global warming presented in this section.

8  
 9 The economic benefits to be obtained by achieving the global temperature goal of 1.5°C, as compared to 2°C  
 10 (or higher) are discussed in Section 3.5.3 in the light of the five reasons for concern explored in Section  
 11 3.5.2. Climate change hot spots that can be avoided or reduced by achieving the 1.5°C target are summarised  
 12 in Section 3.5.4. The section concludes with a discussion of regional tipping points that can be avoided at  
 13 1.5°C compared to higher degrees of global warming (Section 3.5.5).

14  
 15  
 16 **3.5.2 Aggregated avoided impacts and reduced risks at 1.5°C versus 2°C of global warming**

17  
 18 A brief summary of the accrual of RFC with global warming as assessed in WGII AR5 is provided in the  
 19 following sections, which leads into an update of relevant literature published since AR5. The new literature  
 20 is used to confirm the levels of global warming at which risks are considered to increase to moderate, and  
 21 from moderate to high, and from high to very high. Figure 3.20 modifies Figure 19.4 from AR5 WGII with  
 22 the ensuing text in this subsection providing the justification for the modifications. O’Neill et al. (2017)  
 23 presents a very similar assessment to WGII AR5, but with further discussion of the future potential to create  
 24 socioeconomic-scenario specific embers. At present, there is insufficient literature to do this so the original  
 25 simple approach has been used here. Since the focus in the present assessment is on the consequences of  
 26 warming of 1.5°C to 2°C, with no assessment for global warming of 3°C or more are not included, the  
 27 embers developed here are discontinued at 3°C.  
 28

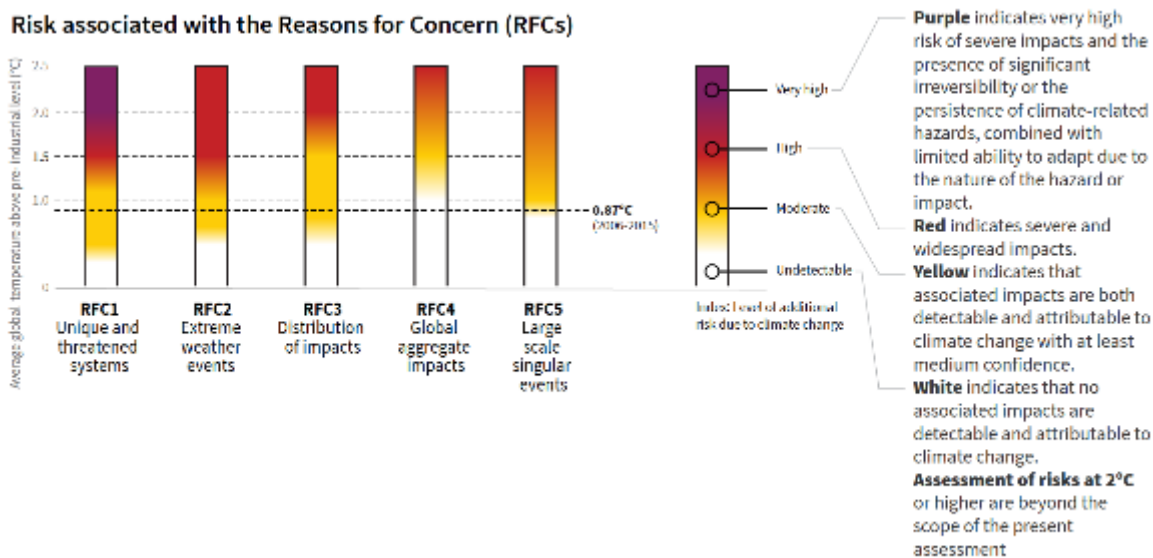

29

1 **Figure 3.21:** The dependence of risk associated with the Reasons for Concern (RFCs) on the level of climate change,  
2 updated and adapted from WGII AR5 Ch 19, Figure 19.4 and highlighting the nature of this dependence  
3 between 0°C and 2°C warming above pre-industrial levels. The color scheme indicates the additional risks  
4 due to climate change. The shading of each ember provides a qualitative indication of the increase in risk  
5 with temperature for each individual ‘reason’. The transition from red to purple, introduced for the first  
6 time in AR4, is defined by very high risk and the presence of significant irreversibility or persistence of  
7 climate-related hazards combined with limited ability to adapt due to the nature of the hazard or impact.  
8 Comparison of the increase of risk across RFCs indicates the relative sensitivity of RFCs to increases in  
9 GMST. As was done previously, this assessment takes autonomous adaptation into account, as well as  
10 limits to adaptation (RFC 1, 3, 5) independently of development pathway. The rate and timing of impacts  
11 were taken into account in assessing RFC 1 and 5. The levels of risk illustrated reflect the judgements of  
12 the Ch 3 authors. [Note to reviewers: In WGII AR5 Ch 19 and more recently in O’Neill et al. 2017 the  
13 need to detail how these kinds of figures vary with socioeconomic pathway is noted and suggestions are  
14 made therein as to how this might be done. That is seen as a task for IPCC AR6, and beyond the scope of  
15 what is feasible to do for SR1.5]

### 16 17 18 19 3.5.2.1 RFC 1- Unique and threatened systems

20 WGII AR5 Chapter 19 found that some unique and threatened systems are at risk from climate change at  
21 current temperatures, with increasing numbers of systems at risk of severe consequences at global warming  
22 of 1.6°C above pre-industrial levels. It was also observed that many species and ecosystems have limited  
23 ability to adapt to the very large risks associated with warming of 2.6°C or more, particularly Arctic sea ice  
24 and coral reef systems (*high confidence*). A transition from white to yellow indicating the onset of moderate  
25 risk was therefore located below present day global temperatures (*medium confidence*); a transition from  
26 yellow to red indicating the onset of high risk was located at 1.6°C, and a transition to purple indicating the  
27 onset of very high risk at about 2.6°C. This WGII AR5 analysis already implies a significant reduction in  
28 risks to unique and threatened systems if warming is limited to 1.5°C as compared with 2°C. Since AR5,  
29 evidence of present day impacts in these systems has continued to grow (Sections 3.4.2.2, 3.4.2.3, and  
30 3.4.2.5), whilst new evidence has also accumulated about increased risks at 1.5°C vs 2°C warming in Arctic  
31 ecosystems (Section 3.3.9), coral reefs (Section 3.4.3), some other unique ecosystems (Section 3.4.2) and  
32 biodiversity.

33  
34 New literature since AR5 provides a closer focus on the comparative levels of risk to coral reefs at 1.5°C  
35 versus 2°C global warming. As assessed in Section 3.4.4 and Box 3.4, reaching 2°C will increase the  
36 frequency of mass coral bleaching and mortality to a point at which it will result in the total loss of coral  
37 reefs from the world’s tropical and subtropical regions. Restricting overall warming to 1.5°C will still see a  
38 downward trend in average coral cover (70–90% decline by mid-century) but will prevent the total loss of  
39 coral reefs projected with warming of 2°C. The remaining reefs at 1.5°C will also benefit from increasingly  
40 stable ocean conditions by the mid-to-late 21<sup>st</sup> century. Limiting global warming to 1.5°C during the course  
41 of the century may, therefore, open the window for many ecosystems to adapt or reassert geographically past  
42 climate change. This indicates a transition in risk in this system from high to very high (red to purple) (*high*  
43 *confidence*) at 1.5°C warming and contributes to a lowering of the transition from high to very high (red to  
44 purple) in this RFC1 compared to AR5. Further details of risk transitions for ocean systems are described in  
45 Figure 3.20.

46  
47 Substantial losses of Arctic Ocean summer ice were projected in AR5 WGI for global warming of 1.6°C,  
48 with a nearly ice-free Arctic Ocean being projected for global warming of greater than 2.6°C. Since AR5, the

1 importance of a threshold between 1°C and 2°C has been further emphasized in the literature, with sea ice  
2 projected to persist throughout the year for a global warming less than 1.5°C, yet chances of an ice-free  
3 Arctic during summer being high at 2°C warming (Section 3.3.8). Less of the permafrost in the Arctic is  
4 projected to thaw (21–37% under 1.5°C warming as compared with 35–47% for 2°C warming) (Section  
5 3.3.5.2), which would be expected to reduce risks to both social and ecological systems in the Arctic. This  
6 indicates a transition in risk in this system from high to very high (red to purple) between 1.5°C and 2°C  
7 warming and contributes to a lowering of the transition from high to very high (red to purple) in this RFC1  
8 compared to AR5.

9  
10 AR5 identifies a large number of threatened systems including mountain ecosystems, highly biodiverse  
11 tropical wet and dry forests, deserts, freshwater systems and dune systems. These include the Mediterranean  
12 areas in Europe, Siberian, tropical and desert ecosystems in Asia, Australian rainforests, the Fynbos and  
13 succulent Karoo areas of S. Africa, and wetlands in Ethiopia, Malawi, Zambia and Zimbabwe. In all these  
14 systems, impacts accrue with greater warming and impacts at 2°C being expected to be greater than those at  
15 1.5°C (*medium confidence*). One study since the AR5 has shown that constraining global warming to 1.5°C  
16 would maintain the functioning of the prairie pothole ecosystem (north America) in terms of its productivity  
17 and biodiversity, whilst a warming of 2°C would not do so (Carter Johnson et al., 2016). The large  
18 proportion of insects projected to lose over half their range at 2°C warming (25%) as compared to 1.5°C  
19 warming (9%) also suggests a significant loss of functionality in these systems at 2°C warming owing to the  
20 key role of insects in nutrient cycling, pollination, detritivory, and other key ecosystem processes (Section  
21 3.4.2).

22  
23 Unique and threatened systems in small island states and in systems fed by glacier meltwater were also  
24 considered in AR5 in making a contribution to this RFC, but there is little new information about these systems  
25 that pertains to 1.5°C or 2°C global warming.

26  
27 Taken together, the evidence suggests that the transition from high to very high risk (red to purple) in unique  
28 and threatened systems occurs at a lower level of warming, between 1.5°C and 2°C (*high confidence*), than in  
29 AR5 where this transition was located at 2.6°C. The transition from moderate to high risk (yellow to red)  
30 would relocate very slightly from 1.6°C to 1.5°C.

### 31 3.5.2.2 RFC 2- Extreme weather events

32  
33 In this sub-subsection reduced risks in terms of the likelihood of occurrence of extreme weather events are  
34 discussed for 1.5°C as compared to 2°C of global warming – for those extreme events where current evidence  
35 is available. AR5 assigned a moderate (yellow) level of risk due to extreme weather events at recent  
36 temperatures (1986-2005) due to the attribution of heat and precipitation extremes to climate change, and a  
37 transition to high (red) beginning below 1.6°C global warming based on the magnitude, likelihood and  
38 timing of projected changes in risk associated with extreme events, indicating more severe and widespread  
39 impacts. The AR5 analysis already suggests a significant benefit of limiting warming to 1.5°C, since this  
40 might keep risks closer to the moderate level. New literature since AR5 provides greater confidence in a  
41 reduced level of risks due to extreme weather events at 1.5°C versus 2°C for some types of extremes (see  
42 Section 3.3 and below).

1 **Temperature:** It is very likely that further increases in number of warm days/nights and decrease in number  
2 of cold days/nights and in overall temperature of hot and cold extremes will occur under 1.5°C of global  
3 warming compared to present-day climate (1°C warming), with further increases towards 2°C of warming  
4 (section 3.3). As assessed in Sections 3.3.1 and 3.3.2, impacts of a 0.5°C global warming can be identified  
5 for temperature extremes at global scales, based on observations and the analysis of climate models. At 2°C  
6 of global warming, it is likely that temperature increases of more than 2°C will occur over most land regions  
7 in terms of extreme temperatures (on average between 3 and 8°C depending on region and considered  
8 extreme index) (Section 3.3.2). Regional increases in temperature extremes under 1.5°C of global warming,  
9 can be reduced to 2–6°C (Section 3.3.2). Benefits to be obtained from this general reduction in extremes  
10 depends to a large extent on whether the lower range of increases in extremes at 1.5°C is sufficient for  
11 critical thresholds to be exceeded, within the context of wide-ranging aspects such as crop yields, human  
12 health and the sustainability of ecosystems.

13  
14 **Heavy precipitation:** AR5 assessed trends in heavy precipitation for land regions where observational  
15 coverage was sufficient for assessment. It concluded with medium confidence that anthropogenic forcing has  
16 contributed to a global-scale intensification of heavy precipitation over the second half of the 20th century. A  
17 recent observations-based study also shows that a 0.5°C increase in global mean temperature has a detectable  
18 effect on changes in precipitation extremes at global scale (Schleussner et al., 2017), thus suggesting that  
19 there would be detectable differences in heavy precipitation at 1.5°C and 2°C of global warming. These  
20 results are consistent with analyses of climate projections, although they also highlight a large amount of  
21 regional variation in the sensitivity of changes in heavy precipitation (Section 3.3.3).

22  
23 **Droughts:** When considering the difference between precipitation minus evaporation as a function of global  
24 temperature changes, the subtropics generally display an overall trend towards drying, whilst the northern  
25 high latitudes display a robust response towards increased wetting (Section 3.3.4, Figure 3.12). Limiting  
26 global mean temperature increase to 1.5°C as opposed to 2°C could substantially reduce the risk of reduced  
27 regional water availability (Section 3.3.4). Regions that are to benefit include much of South America,  
28 southern Africa, Australia and the Mediterranean.

29  
30 **Fire:** The increased amount of evidence that anthropogenic climate change has already caused significant  
31 increases in fire area globally (Section 3.4.3) is in line with projected fire risks. These risks are projected to  
32 increase further under 1.5°C of global warming relative to the present day (Section 3.4.3). Under 1.2°C of  
33 global warming, fire frequency was estimated to increase by over 37.8% of global land areas, compared to  
34 61.9% of global land areas under 3.5°C of warming. For in-depth discussion and uncertainty estimates, see  
35 (Meehl et al., 2007; Moritz et al., 2012; Romero-Lankao et al., 2014).

36  
37 In “Extreme Weather Events” (RFC2) the transition from moderate to high risk is located between 1°C and  
38 1.5°C global warming, which is very similar to the AR5 assessment but there is greater confidence in the  
39 assessment (*medium confidence*). The impact literature contains little information about the potential for  
40 human society to adapt to extreme weather events and hence it has not been possible to locate the transition  
41 from 'high' (red) to 'very high' risk within the context of assessing impacts at 1.5°C vs 2°C global warming.  
42 There is thus *low confidence* in the level at which global warming could lead to very high risks associated  
43 with extreme weather events in the context of this report.  
44

### 3.5.2.3 RFC 3 - Distribution of impacts

Risks due to climatic change are unevenly distributed and are generally greater at lower latitudes and for disadvantaged people and communities in countries at all levels of development. AR5 located the transition to moderate risk below recent temperatures owing to the detection and attribution of regionally differentiated changes in crop yields (*medium to high confidence*) and new literature continues to confirm this finding. Based on assessment of risks to regional crop production and water resources, AR5 located the transition from moderate to high risk between 1.6°C and 2.6°C above pre-industrial levels. Cross-Chapter Box 6 highlights that at 2°C warming, new literature shows that risks of food shortage are projected to emerge in the African Sahel, the Mediterranean, central Europe, the Amazon, western and southern Africa, and that these are much larger than the corresponding risks at 1.5°C. This suggests a transition from moderate to high risk of regionally differentiated impacts between 1.5°C and 2°C above pre-industrial levels for food security (*medium confidence*). Reduction in the availability of water resources for less than 2°C is projected to be greater than 1.5°C of global warming, although changes in socioeconomics could have a greater influence (Section 3.4.2), with larger risks in the Mediterranean (Box 3.2) but estimates of the magnitude of the risks remain similar to those cited in AR5. Globally, millions of people may be at risk from sea level rise during the 21<sup>st</sup> century (Hinkel et al., 2014; Hauer et al., 2016), particularly if adaptation is limited. At 2°C of warming, more than 70% of global coastlines will experience sea-level rise greater than 0.2 m, suggesting regional differences in the risks of coastal flooding. Regionally differentiated multi-sector risks are already apparent at 1.5°C warming, being more prevalent vulnerable people live, predominantly in South Asia (mostly Pakistan, India, and China), but these spread to sub-Saharan Africa, the Middle East and East Asia as temperature rises, with the world's poorest disproportionately impacted by 2°C (Byers et al., 2018). The hydrological impacts of climate change in Europe in a 1.5°C, 2°C and 3°C warmer world are intense and spatially more extensive (Donnelly et al., 2017). Taken together, a transition from moderate to high risk is now located between 1.5°C and 2°C above pre-industrial levels based on an assessment of risks to food security, water resources, drought, heat exposure and coastal submergence (*high confidence*).

### 3.5.2.4 RFC 4 - Global aggregate impacts

Oppenheimer et al. (2014) explain the inclusion of non-economic metrics related to impacts on ecosystems and species at the global level, in addition to economic metrics in global aggregate impacts. The degradation of ecosystem services by climate change and ocean acidification were in general excluded from previous global aggregate economic analyses.

**Global economic impacts:** WGII AR5 found that overall global aggregate impacts become moderate between 1–2°C of warming and the transition to moderate risk levels was therefore located at 1.6°C above pre-industrial levels. This was based on the assessment of literature using model simulations which indicate that the global aggregate economic impact will become significantly negative between 1°C and 2°C of warming (*medium confidence*), whilst there will be a further increase in the magnitude and likelihood of aggregate economic risks at 3°C warming (*low confidence*).

Since AR5, three studies have emerged using two entirely different approaches which indicate that economic damages are projected to be higher by 2100 if warming reaches 2°C than if it is constrained to 1.5°C. The study of Warren et al. (2018c) uses the integrated assessment model PAGE09 to estimate that avoided global economic damages of 22% (10–26%) accrue from constraining warming to 1.5°C rather than 2°C, 90% (77–93%) from 1.5°C rather than 3.66°C, and 87% (74–91%) from 2°C rather than 3.66°C; while Petris et al. (2018) identify several regions in which economic damages are greater at 2°C warming compared to 1.5°C, further estimating that projected damages at 1.5°C remain similar to today's levels of economic damage.



1 Another study (Burke et al., 2018) uses an empirical, statistical approach and finds that limiting warming to  
2 1.5°C instead of 2°C would save 1.5–2.0% of Gross World Product (GWP) by mid-century and 3.5% of  
3 GWP by end-of-century (see figure 2A in Burke et al 2018), which under a 3% discount rate corresponds to  
4 \$8.1–11.6 trillion and \$38.5 trillion in avoided damages by mid- and end-of-century, respectively, agreeing  
5 closely with the Warren et al. (2018c) estimate of \$15 trillion. In the no policy baseline temperature rises by  
6 3.66°C by 2100, resulting in global GDP loss of 2.6% (5–95% percentile range 0.5–8.2%), as compared with  
7 0.3% (0.1–0.5%) by 2100 in the 1.5°C scenario and 0.5% (0.1–1.0%) in the 2°C scenario. Limiting warming  
8 to 1.5°C rather than 2°C by 2060 has also been estimated to result in co-benefits of 0.5–0.6% of world GDP  
9 due to reductions in air pollution (Shindell et al., 2018) which is similar to the avoided damages identified  
10 for the USA (see below).

11  
12 Two studies focusing only on the USA (Hsiang et al., 2017; Yohe, 2017) also found that economic damages  
13 are projected to be higher by 2100 if warming reaches 2°C than if it is constrained to 1.5°C (one study finds a  
14 mean difference 0.35% GDP, range 0.2–0.65%, the other identifies a GDP loss of 1.2% per degree of  
15 warming, hence approximately 0.6% for half a degree). Further, the avoided risks compared to a ‘no policy’  
16 baseline are greater in the 1.5°C case (4%, range 2–7%) compared to the 2°C case (3.5%, range 1.8–6.5%).  
17

18 These analyses suggest that the point at which global aggregates of economic impacts become negative is  
19 below 2°C (*medium confidence*), and that there is a possibility that this is below 1.5°C warming.  
20

21 Oppenheimer et al. (2014) note that the global aggregated damages associated with large scale singular  
22 events has not been explored, and reviews of integrated modelling exercises have indicated a potential  
23 underestimation of global aggregate damages due to the lack of consideration of the potential for these  
24 events in many studies. Since AR5, a further analysis of the potential economic consequences of triggering  
25 these large scale singular events (Y. Cai et al., 2016; Lemoine and Traeger, 2016), also indicates a two to  
26 eightfold larger economic impact associated with a warming of 3°C than most previous analyses, depending  
27 on the number of events incorporated: Lemoine includes only three known singular events whereas (Y. Cai  
28 et al., 2016) include five.  
29

30 **Biome shifts, risks of species extinction and ecosystem functioning and services:** 13% (range 8–20%) of  
31 the earth’s land area is projected to undergo biome shifts under 2°C warming compared to approximately 7%  
32 at 1.5°C warming (Section 3.4.3, Warszawski et al., 2013), hence implying a halving of biome  
33 transformations. Overall levels of species loss at 2°C warming are similar to previous studies for plants and  
34 vertebrates (Warren et al., 2011; Warren et al., 2018b) but insects have been found to be more sensitive to  
35 climate change, with 18% (6–35%) projected to lose over half their range at 2°C warming compared to 6%  
36 (1–18%) under 1.5°C warming, which is 66% (Section 3.4.3). The critical role of insects in ecosystem  
37 functioning therefore suggests impacts already on global ecosystem functioning at 2°C warming. Since AR5  
38 new literature indicates that impacts on marine fish stocks and fisheries are lower in 1.5–2°C global warming  
39 relative to pre-industrial level when compared to higher warming scenarios (Section 3.4.6) especially in  
40 tropical and polar systems.  
41

42 In AR5, the transition from no impacts detected (white) to moderate impacts (yellow) was considered to  
43 occur between 1°C and 2°C global warming, reflecting the impacts on the economy and on biodiversity  
44 globally; whereas high risks (red) were associated with 3°C warming to reflect the high risks to biodiversity  
45 and accelerated effects on the global economy. The new evidence suggests moderate impacts on the global  
46 aggregate economy and global biodiversity by 1.5°C, suggesting a lowering of the transition to moderate risk

1 (yellow) already by 1.5°C; and higher risks than previously thought on the global aggregate economy and  
2 global biodiversity by 2°C global warming; suggesting that risks transition to high between 2°C  
3 and 3°C warming, as opposed to at 3°C as previously thought (*medium confidence*).  
4  
5

#### 6 3.5.2.5 RFC 5 - Large scale singular events

7 Large scale singular events are components of the global earth system that are thought to hold the risk of  
8 reaching critical tipping points under climate change, and that can result in or be associated with major shifts  
9 in the climate system. These components include:  
10

- 11 • The cryosphere: West-Antarctic ice sheet, Greenland ice sheet
- 12 • The thermohaline circulation (slowdown of the Atlantic Meridional Overturning Current, AMOC).
- 13 • The El Niño-Southern Oscillation (ENSO) as a global mode of climate variability
- 14 • Role of the Southern Ocean in global carbon cycle  
15

16 AR5 assessed that the risks associated with these events become moderate between 0.6°C and 1.6°C above  
17 pre-industrial levels due to early warning signs and that risk becomes high between 1.6°C and 4.6°C due to  
18 the potential for commitment to large irreversible sea level rise from the melting of land based ice sheets  
19 (*low to medium confidence*). The increase in risk between 1.6°C and 2.6°C above pre-industrial levels was  
20 assessed to be disproportionately large. New findings since AR5 are detailed below.  
21

22 **Greenland and West-Antarctic ice sheets and Marine Ice Sheet Instability:** Various feedbacks between  
23 the Greenland ice sheet and the wider climate system (most notably those related to the dependence of ice  
24 melt on albedo and surface elevation) make irreversible loss of the ice sheet a possibility. Church et al.  
25 (2013) assess this threshold to be 2°C or higher (relative to pre-industrial temperature).  
26

27 Robinson et al. (2012) find a range for this threshold of 0.8–3.2°C (95% confidence). The threshold of global  
28 temperature increase that may initiate irreversible loss of the West-Antarctic ice sheet and Marine Ice Sheet  
29 Instability (MISI) is estimated to range between 1.5°C and 2°C. The timescale for eventual loss of the ice  
30 sheets varies between millennia and tens of millennia and assumes constant surface temperature forcing  
31 during this period. Were temperature to cool subsequently, the ice sheets might regrow although the amount  
32 of cooling required is likely to be highly dependent on the duration and rate of the previous retreat. The  
33 magnitude of global sea level rise plausible to occur over the next two centuries under 1.5–2°C of global  
34 warming is estimated to be in the order of several tenths of a meter by most studies (*low confidence*)  
35 (Schewe et al., 2011; Church et al., 2013; Levermann et al., 2014; Marzeion and Levermann, 2014; Fuerst et  
36 al., 2015; Golledge et al., 2015), although a smaller number of investigations (Joughin et al., 2014; Golledge  
37 et al., 2015; DeConto and Pollard, 2016) project increases of 1–2 m. This body of evidence suggest that the  
38 temperature range of 1.5–2°C may be regarded as representing moderate risk (it may trigger MISI in  
39 Antarctica or irreversible loss of the Greenland ice sheet and it may be associated with sea-level rise as high  
40 as 1–2 m over a period of two centuries).  
41

1 **Thermohaline circulation (slowdown of AMOC):** It is more likely than not that the AMOC has been  
2 weakening in recent decades, given the detection of the cooling of surface waters in the North Atlantic and  
3 evidence that the Gulf Stream has slowed by 30% since the late 1950s (Srokosz and Bryden, 2015; Caesar et  
4 al., 2018). There is limited evidence linking the recent weakening of the AMOC to anthropogenic warming  
5 (Caesar et al., 2018). It is very likely that the AMOC will weaken over the 21st century. Best estimates and  
6 range for the reduction from CMIP5 are 11% (1–24%) in RCP2.6 and 34% (12–54%) in RCP8.5 (AR5).  
7 There is no evidence indicating significantly different amplitudes of AMOC weakening for 1.5°C vs 2°C of  
8 global warming, or of a shutdown of the AMOC at these global temperature thresholds. Associated risks are  
9 classified as low to medium.

10  
11 **El Niño-Southern Oscillation (ENSO):** Extreme El Niño events are associated with significant warming of  
12 the usually cold eastern Pacific Ocean, and occur about once every 20 years (Cai et al., 2015). Such events  
13 reorganize the distribution of regions of organized convection, and affect weather patterns across the globe.  
14 Recent research (G. Wang et al., 2017) indicate that the frequency of extreme El Niño events increases  
15 linearly with the global mean temperature, and that the number of such events might double (one event every  
16 ten years) under 1.5°C of global warming. This pattern is projected to persist for a century after stabilization  
17 at 1.5°C, thereby challenging the limits to adaptation, and thus indicating high risk even at the 1.5°C  
18 threshold. La Niña event frequencies are projected to remain similar to that of the present-day under 1.5–2°C  
19 of global warming.

20  
21 **Role of the Southern Ocean in the global carbon cycle:** The critical role of the Southern Ocean as a net  
22 sink of carbon might decline under global warming, and assessing this effect under 1.5°C compared to 2°C of  
23 global warming is a priority. Changes in ocean chemistry (e.g., oxygen content, ocean acidification),  
24 especially those associated with the deep sea, are associated concerns (Section 3.3.10).

25  
26 Large scale singular events (RFC5) moderate risk is now located at 1°C and high risks are located 2°C, as  
27 opposed to 1.9°C (moderate) and 4°C (high) risk in AR5 because of new observations and models of the  
28 West Antarctic ice sheet (medium confidence), which suggests the ice sheet may be in the early stages of  
29 Marine Ice Sheet Instability (MISI). Very-high risk is assessed as lying above 5°C because the growing  
30 literature on process-based projections of the West Antarctic ice sheet predominantly supports the AR5  
31 assessment of a MISI contribution of an additional several tenths of a metre by 2100.

### 34 3.5.3 *Regional economic benefit analysis for the 1.5°C vs 2°C global temperature goals*

35  
36 This section reviews recent literature that estimates the economic benefits for constraining global warming to  
37 1.5°C as compared to 2°C. The focus here is on evidence pertaining to specific regions, rather than on global  
38 aggregated benefits (Section 3.5.2.4). At 2°C of global warming, lower economic growth is projected for  
39 many countries, with low-income countries projected to experience the greatest losses (*limited evidence,*  
40 *medium confidence*) (Burke et al., 2018; Petris et al., 2018). A critical issue for developing countries in  
41 particular is that advantages in some sectors are projected to be offset by the increasing mitigation costs  
42 (Rogelj et al., 2013; Burke et al., 2018)– with food production being a key factor. That is, although  
43 restraining the global temperature increase to 2°C is projected to reduce crop losses under climate change,  
44 relative to higher levels of warming, the associated mitigation costs may increase the risk of hunger in low-  
45 income countries (*low confidence*) (Hasegawa et al., 2016). It is *likely* that the even more stringent mitigation  
46 measures required to restrict global warming to 1.5°C (Rogelj et al., 2013) will further increase these

1 mitigation costs and impacts. International trade in food might be a key response measure for alleviating  
2 hunger in developing countries under 1.5°C and 2°C stabilization scenarios (Hasegawa et al., 2016).

3  
4 Although warming is projected to be the highest in the Northern Hemisphere under 1.5°C or 2°C of global  
5 warming, regions in the tropics and Southern Hemisphere subtropics that are projected to experience the  
6 largest impacts on economic growth (*limited evidence, medium confidence*) (Gallup et al., 1999; Burke et al.,  
7 2018; Petris et al., 2018). Despite the uncertainties associated with climate change projections and  
8 econometrics (e.g., Burke et al., 2016), it is *more likely than not* that there will be large differences in  
9 economic growth under 1.5°C and 2°C of global warming for developing versus developed countries (Burke  
10 et al., 2018; Petris et al., 2018). Statistically significant reductions in Gross Domestic Product (GDP) per  
11 capita growth are projected across much of the African continent, southeast Asia, India, Brazil and Mexico  
12 (*limited evidence, medium confidence*). Countries in the western parts of tropical Africa are projected to  
13 benefit most from restricting global warming to 1.5°C as opposed to 2°C, in terms of future economic  
14 growth (Petris et al., 2018). An important reason why developed countries in the tropics and subtropics are  
15 to benefit substantially from restricting global warming to 1.5°C, relates to present-day temperatures in these  
16 regions being above the threshold thought to be optimal for economic production (Burke et al., 2015b,  
17 2018).

18  
19 The world's largest economies are also projected to benefit from restricting warming to 1.5°C, as opposed to  
20 2°C (*medium confidence*), with the likelihood of such benefits to be realized estimated to be 76%, 85% and  
21 81% for the USA, China and Japan, respectively (Burke et al., 2018). Two studies focusing only on the USA  
22 (Hsiang et al., 2017; Yohe, 2017) also found that economic damages are projected to be higher by 2100 if  
23 warming reaches 2°C than if it is constrained to 1.5°C (one study finds a mean difference 0.35% GDP, range  
24 0.2–0.65%, the other identifies a GDP loss of 1.2% per degree of warming, hence approximately 0.6% for  
25 half a degree). Indeed, no statistically significant changes in GDP are projected to occur over most of the  
26 developed world (*limited evidence, low confidence*) (Petris et al., 2018).

27  
28 A caveat of the analysis of Petris et al. (2018) and Burke et al. (2018) is that the effects of sea-level rise are  
29 not included in the estimations of damages or future economic growth, implying a potential underestimate  
30 of the benefits of limiting warming to 1.5°C, for the case where significant sea level rise is avoided at 1.5°C  
31 but exceeded at 2°C.

### 32 33 34 **3.5.4 Reducing hot spots of change for 1.5°C and 2°C global warming**

35  
36 This sub-section integrates Sections 3.3 and 3.4 in terms of climate change induced hot-spots that occur  
37 through interactions across the physical climate system, ecosystems and socio-economic human systems,  
38 with a focus on the extent to which risks can be avoided or reduced by achieving the 1.5°C global  
39 temperature goal (as opposed to the 2°C goal). Findings are summarised in Table 3.6.

#### 40 41 42 **3.5.4.1 Arctic sea ice**

43 Ice-free Arctic Ocean summers are *very likely* at levels of global warming higher than 2°C (Notz and  
44 Stroeve, 2016; Rosenblum and Eisenman, 2016; Screen and Williamson, 2017; Niederdrenk and Notz,  
45 2018). Some studies are even indicative of the entire Arctic Ocean summer period becoming ice-free under  
46 2°C of global warming whilst other more conservatively estimate this probability to be in the order of 50%  
47 (Sanderson et al., 2017; Section 3.3.8). The probability for an ice-free Arctic in September at 1.5°C of global

1 warming is low and substantially lower than for the case of 2°C of global warming (*high confidence*) (Screen  
2 and Williamson, 2017; Jahn, 2018; Niederdrenk and Notz, 2018; Section 3.3.8). There is, however, a single  
3 study that questions the validity of the 1.5°C threshold in terms of maintaining summer Arctic Ocean sea-ice  
4 (Niederdrenk and Notz, 2018). Finally, during winter, only little ice is projected to be lost for either 1.5°C or  
5 2°C global warming (*medium confidence*) (Niederdrenk and Notz, 2018). The losses in sea ice at 1.5°C and  
6 2°C of warming will result in habitat losses for organisms such as seals, polar bears, whales and sea-birds  
7 (e.g., Larsen et al., 2014). There is *high agreement* and *robust evidence* that photosynthetic species will  
8 change due to sea-ice retreat and related changes in temperature and radiation (Section 3.4.4.7), and this is  
9 *very likely* to benefit fisheries productivity in the Northern Hemisphere spring bloom system (Section  
10 3.4.4.7).

11  
12

#### 13 3.5.4.2 Arctic land regions

14 In some Arctic land regions, the warming of cold extremes and annual minimum temperature at 1.5°C is  
15 stronger than the global mean temperature increase by a factor of 2–3, i.e. 3°C–4.5°C regional warming at  
16 1.5°C global warming (e.g., northern Europe, Supplementary Material 3.SM, Figure 3.SM.6 – also see  
17 Section 3.3.2.2 and Seneviratne et al., 2016). Moreover, over much of the Arctic, a further increase of 0.5°C  
18 in the global surface temperature, from 1.5 to 2°C may lead to further temperature increases of 2–2.5°C  
19 (Figure 3.3). As a consequence, biome (major ecosystem types) shifts are *likely* in the Arctic, with increases  
20 in fire frequencies, degradation in permafrost and increases in tree cover *likely* to occur under at 1.5°C  
21 warming, with further amplification of these changes under 2°C of global warming (e.g., Gerten et al., 2013;  
22 Bring et al., 2016). Rising temperatures, thawing permafrost and changing weather patterns will increasingly  
23 impact on people, infrastructure and industries in the Arctic (W.N. Meier et al., 2014), with these impacts  
24 larger at 2°C vs 1.5°C of warming (*medium confidence*).

25  
26

#### 27 3.5.4.3 Alpine regions

28 Alpine regions are generally regarded as climate change hotspots given their generally cold and harsh  
29 climates in which a rich biodiversity has evolved, but which are vulnerable to increases in temperature.  
30 Under regional warming, alpine species have been found to migrate upwards on mountain slopes (Reasoner  
31 and Tinner, 2009), an adaptation response with obvious limited by mountain height and habitability.  
32 Moreover, many of the world's Alpine regions are important from a water security perspective through  
33 associated glacier melt, snow melt and river flow (Section 3.3.5.2 for a discussion of these aspects).  
34 Projected biome shifts are already *likely* to be severe in alpine regions at 1.5°C warming and increase further  
35 for 2°C warming (Chen et al., 2014a; Gerten et al., 2013; Figure 1b).

36  
37

#### 38 3.5.4.4 Southeast Asia

39 Southeast Asia is a region highly vulnerable to increased flooding in the context of sea-level rise (Arnell et  
40 al., 2016; Brown et al., 2016, 2018a). Risks from increased flooding rise from 1.5°C to 2°C of warming  
41 (*medium confidence*), with substantial increases beyond 2°C (Arnell et al., 2016). Southeast Asia displays  
42 statistically significant differences in projected changes in heavy precipitation, run-off and high flows at  
43 1.5°C versus 2°C warming (with stronger increase at 2°C; Wartenburger et al., 2017; Döll et al., 2018;  
44 Seneviratne et al., 2018a); Section 3.3.3), and thus is thought to be a hotspot in terms of increases in heavy  
45 precipitation between these two global temperature levels (Schleussner et al., 2016b; Seneviratne et al.,  
46 2016) (*medium confidence*). For Southeast Asia, a 2°C warming by 2040 indicated a one-third decline in per  
47 capita crop production (Nelson et al., 2010) associated with general decreases in crop yields. However, under

1 1.5°C of warming, significant risks for crop yield reduction in the region are avoided (Schleussner et al.,  
2 2016b). These changes pose significant risks for poor people in both rural regions and urban areas of  
3 Southeast Asia (Section 3.4.10.1), with these risks being larger at 2°C of global warming compared to 1.5°C  
4 of warming (*medium confidence*).

#### 5 6 7 3.5.4.5 Southern Europe and the Mediterranean

8 The Mediterranean is regarded as a climate change hot spot both in terms of projected stronger warming of  
9 the regional land-based hot extremes compared to the mean global temperature warming (e.g., Seneviratne et  
10 al., 2016) and projected substantial decreases in mean precipitation with associated substantial increases in  
11 dry spells. The latter is projected to increase from 7% to 11% when comparing regional impacts at 1.5°C  
12 versus 2°C of global warming, respectively (Schleussner et al., 2016b). Low river flows are projected to  
13 decrease in the Mediterranean under 1.5°C of global warming (Marx et al., 2018) with associated significant  
14 decreases in high flows and floods (Thober et al., 2018), largely in response to reduced precipitation. The  
15 median reduction in annual runoff almost double from about 9% (likely range: 4.5–15.5%) at 1.5°C to 17%  
16 (likely range: 8–25%) at 2°C (Schleussner et al., 2016b). Similar results are found by (Döll et al., 2018).  
17 Overall, there is *high confidence* of strong increases in dryness and decreases in water availability in the  
18 Mediterranean and southern Europe from 1.5°C to 2°C of global warming. Sea-level rise is expected to be  
19 lower for 1.5°C versus 2°C, lowering risks for coastal metropolitan agglomerations. The risks (with current  
20 adaptation) related to water deficit in the Mediterranean are high for a global warming of 2°C, but can be  
21 substantially reduced if global warming is limited to 1.5°C (Guiot and Cramer, 2016; Schleussner et al.,  
22 2016b; Donnelly et al., 2017; Section 3.3.4).

#### 23 24 25 3.5.4.6 West Africa and the Sahel

26 West Africa and the Sahel are *likely* to experience increases in the number of hot nights and longer and more  
27 frequent heat waves even if the global temperature increase is constrained to 1.5°C, with further increase at  
28 2°C of global warming and beyond (e.g., Weber et al., 2018). Moreover, the daily rainfall intensity and run-  
29 off is expected to increase (*low confidence*) towards 2°C and higher global warming scenarios (Weber et al.,  
30 2018; Schleussner et al., 2016b), with these changes also being relatively large compared to the projected  
31 changes at 1.5°C of warming. Moreover, increased risks are projected in terms of drought, particularly for  
32 the pre-monsoon season (Sylla et al., 2015), with both rural and urban populations affected, and increasingly  
33 so at 2°C of global warming as opposed to 1.5°C (Liu et al., 2018). Based on a World Bank (2013) study for  
34 sub-Saharan Africa, a 1.5°C warming by 2030 might reduce the present maize cropping areas by 40%,  
35 rendering these no longer suitable for current cultivars. Substantial negative impacts are also projected for  
36 sorghum suitability in the western Sahel (Läderach et al., 2013; Sultan and Gaetani, 2016). Increase in  
37 warming (2°C) by 2040 would result in further yield losses and damages to crops (i.e., maize, sorghum,  
38 wheat, millet, groundnut, cassava). Schleussner et al. (2016b) consistently indicate reduced impacts on crop  
39 yield for West Africa under 2°C vs 1.5°C of global warming. There is *medium confidence* that vulnerabilities  
40 to water and food security in the African Sahel will be higher at 2°C compared to 1.5°C of global warming  
41 (Cheung et al., 2016b; Betts et al., 2018), and at 2°C these vulnerabilities are expected to be worse (Sultan  
42 and Gaetani, 2016; Lehner et al., 2017; Betts et al., 2018; Byers et al., 2018; Rosenzweig et al., 2018) (*high*  
43 *evidence*). For global warming greater than 2°C, the western Sahel might experience the strongest drying and  
44 experience serious food security issues (Ahmed et al., 2015; Parkes et al., 2018).

#### 1 3.5.4.7 Southern Africa

2 The southern African region is projected to be a climate change hot spot in terms of both hot extremes  
3 (Figures 3.5 and 3.6) and drying (Figure 3.12). Indeed, temperatures have been rising in the subtropical  
4 regions of southern Africa at approximately twice the global rate over the last five decades (Engelbrecht et  
5 al., 2015). Associated elevated warming of the regional land-based hot extremes has occurred (Section 3.3;  
6 Seneviratne et al., 2016). Increases in the number of hot nights as well as longer and more frequent heat waves  
7 are projected even if the global temperature increase is constrained to 1.5°C (*high confidence*), with further  
8 increase at 2°C of global warming and beyond (*high confidence*) (Weber et al., 2018).

9  
10 Moreover, the region is *likely* to become generally drier with reduced water availability under low mitigation  
11 (Niang et al., 2014; Engelbrecht et al., 2015; Karl et al., 2015; James et al., 2017), with this particular risk  
12 also prominent under 2°C of global warming and even 1.5°C of warming (Gerten et al., 2013). Risks are  
13 significantly reduced, however, under 1.5°C of global warming (Schleussner et al., 2016b). There are  
14 consistent and statistically significant projected increases in risks of increased meteorological drought in  
15 southern Africa at 2°C vs 1.5°C of warming (*medium confidence*). Despite the general rainfall reductions  
16 projected for southern Africa, daily rainfall intensities are expected to increase over much of the region  
17 (*medium confidence*), and increasingly so with further amounts of global warming. There is medium  
18 confidence that livestock in southern Africa will experience increased water stress under both 1.5°C and 2°C  
19 of global warming, with negative economic consequences (e.g., Boone et al., 2017). The region is also  
20 projected to experience reduced maize, sorghum and cocoa cropping area suitability as well as yield losses  
21 under 1.5°C of warming, with further decreases towards 2°C of warming (World Bank, 2013). Generally,  
22 there is *high confidence* that vulnerability to decreases in water and food availability is reduced at 1.5°C  
23 versus 2°C for southern Africa (Betts et al., 2018), whilst at 2°C these are expected to be higher (Lehner et  
24 al., 2017; Betts et al., 2018; Byers et al., 2018; Rosenzweig et al., 2018) (*high confidence*).

#### 25 26 27 3.5.4.8 Tropics

28 Worldwide, the largest increases in the number of hot days are projected to occur in the tropics (Figure 3.7).  
29 Moreover, the largest differences in the number of hot days for 1.5°C of global warming versus 2°C of  
30 global warming are found in the tropics (Mahlstein et al., 2011). In tropical Africa, increases in the number  
31 of hot nights, as well as longer and more frequent heat waves, are projected under 1.5°C of global warming,  
32 with further increases under 2°C of global warming (Weber et al., 2018). Impact studies for major tropical  
33 cereals reveal that yields of maize and wheat begin to decline with 1°C to 2°C of local warming in the  
34 tropics. Schleussner et al. (2016b) project that constraining warming to 1.5°C rather than 2°C would avoid  
35 significant risks of tropical crop yield declines in West Africa, South East Asia, and Central and South  
36 America. There is *limited evidence* and thus *low confidence* that these changes may result in significant  
37 population displacement from the tropics to the subtropics (e.g., Hsiang and Sobel, 2016).

#### 38 39 40 3.5.4.9 Small islands

41 Small islands are well recognized to be very sensitive to climate change impact such as sea-level rise,  
42 oceanic warming, precipitation, cyclones and coral bleaching (*high agreement, robust evidence*) (Nurse et  
43 al., 2014; Ourbak and Magnan, 2017). Even at 1.5°C of global warming, the compounding impacts of  
44 changes in rainfall, temperature, tropical cyclones and sea levels are likely to be significant across multiple  
45 natural and human systems. There are potential benefits to Small Island Developing States (SIDS) from  
46 avoided risks at 1.5°C versus 2°C, especially when coupled with adaptation efforts. In terms of sea-level rise,  
47 by 2150, roughly 40,000 less people living in SIDS will be inundated in a 1.5°C world than in a 2°C world

(Rasmussen et al., 2018). Constraining global warming to 1.5°C would significantly reduce water stress (about 25%) as compared to the projected water stress at 2°C (e.g., Caribbean region, Karnauskas et al., 2018), and may enhance the ability of SIDS to adapt (Benjamin and Thomas, 2016). Up to 50% of the year is projected to be very warm in the Caribbean for 1.5°C, with a further increase by up to 70 days for 2°C versus 1.5°C (Taylor et al., 2018). By limiting warming to 1.5°C instead of 2°C in 2050, risks of coastal flooding (measured as the flood amplification factors for 100-year flood events) are reduced between 20 and 80% for SIDS (Rasmussen et al., 2018). A case study of Jamaica with lessons for other Caribbean SIDS demonstrates that the difference between 1.5°C and 2°C is likely to challenge livestock thermoregulation, resulting in persistent heat stress for livestock (Lallo et al., 2018).

#### 3.5.4.10 Fynbos and shrub biomes

The Fynbos and succulent Karoo biomes of South Africa are threatened systems that have been assessed in AR5. Similar shrublands exist in the semi-arid regions of other continents, the Sonora-Mojave Creosotebush-White Bursage Desert Scrub ecosystem in the USA being a prime example. Impacts accrue across these systems with greater warming, with impacts at 2°C likely to be greater than those at 1.5°C (*medium confidence*). Under 2°C of global warming, regional warming in drylands will be 3.2–4°C and under 1.5°C of global warming, mean warming in drylands will still be about 3°C. The Fynbos biome in southwestern South Africa is vulnerable to the increasing impact of fires under increasing temperatures and drier winters (*high confidence*). The Fynbos biome is projected to lose about 20%, 45% and 80% of its current suitable climate area under 1°C, 2°C and 3°C of warming with respect to present-day climate (Engelbrecht and Engelbrecht, 2016), demonstrating the value of climate change mitigation in protecting this rich centre of biodiversity.

**Table 3.6:** Emergence and intensity of climate change hot-spots under different degrees of global warming

Region and/or Phenomena	Warming of 1.5°C or less	Warming of 1.5°C-2°C	Warming of 2°C - 3°C
Arctic sea-ice	Arctic summer sea-ice is <i>likely</i> to be maintained.  Habitat losses for organisms such as polar bears, whales, seals and sea-birds  Benefits for arctic fisheries	The risk of an ice free Arctic in summer is ~ 50% or higher.  Habitat losses for organisms such as polar bears, whales, seals and sea-birds may be critical if summers are ice-free  Benefits for arctic fisheries	Arctic is <i>very likely</i> to be ice-free in summer.  Critical habitat losses for organisms such as polar bears, whales, seals and sea-birds  Benefits for arctic fisheries
Arctic land regions	Cold extremes warm by a factor of 2.5-3, reaching up to 5.5 °C ( <i>high confidence</i> )  Biome shifts in the tundra and	Cold extremes warm by as much as 8 °C ( <i>high confidence</i> )  Larger intrusions of trees and shrubs in the tundra than under 1.5 °C of warming	Drastic regional warming is <i>very likely</i>  A collapse in permafrost may



Region and/or Phenomena	Warming of 1.5°C or less	Warming of 1.5°C-2°C	Warming of 2°C - 3°C
	permafrost deterioration is <i>likely</i>	is <i>likely</i> ; larger but constrained losses in permafrost are <i>likely</i>	plausibly occur ( <i>low confidence</i> ); a drastic biome shift from tundra to boreal forest is possible ( <i>low confidence</i> ).
Alpine regions	Severe shifts in biomes are <i>likely</i>  Reduced grassland net primary productivity	Even more severe shifts are <i>likely</i>  Increased risks for reduced grassland net primary productivity	Critical losses in alpine habitats are <i>likely</i>  Increased risks for significantly reduced grassland net primary productivity
Southeast Asia	Risks for increased flooding related to sea-level rise  Increases in heavy precipitation events  Significant risks of crop yield reductions are avoided	Higher risks for increased flooding related to sea-level rise ( <i>medium confidence</i> )  Stronger increases in heavy precipitation events ( <i>medium confidence</i> )  One third decline in per capita crop production ( <i>medium confidence</i> )	Substantial increases in risks related to flooding from sea-level rise  Substantial increased in heavy precipitation and high flow events  Substantial reductions in crop yield
Small Islands	Land of 40,000 less people inundated by 2150 on SIDS  Risks for coastal flooding reduced by 20-80% for SIDS  Fresh water stress reduced by 25%  Increase in the	Tens of thousands displaced due to inundation of SIDS  High risks for coastal flooding  Fresh water stress from projected aridity  Further increase of about 70 warm days per year	Substantial and widespread impacts through inundation of SIDS, coastal flooding, fresh water stress, persistent heat stress and loss of most coral reefs very likely

Region and/or Phenomena	Warming of 1.5°C or less	Warming of 1.5°C-2°C	Warming of 2°C - 3°C
	<p>number of warm days for SIDS in the tropics</p> <p>Persistent heat stress in cattle avoided</p> <p>Loss of 70-90% of coral reefs</p>	<p>Persistent heat stress in cattle in SIDS</p> <p>Loss of most coral reefs – remaining structures weaker due to ocean acidification</p>	
Mediterranean	<p>Increase (about 7%) in dry-spells</p> <p>Reduction in runoff of about 9% (likely range: 4.5–15.5%)</p> <p>Risk of water deficit</p>	<p><i>High confidence</i> of further increases (11%) in dry spells</p> <p><i>High confidence</i> of further reductions (about 17%) in runoff (likely range 8–28%)</p> <p>Higher risks for water deficit</p>	<p>Substantial reductions in precipitation and reductions in runoff <i>very likely</i></p> <p>Very high risks for water deficit</p>
West African and the Sahel	<p>Reduced maize and sorghum production is <i>likely</i>, with suitable for maize production reduced by as much as 40%</p> <p>Increased risks for under-nutrition</p>	<p>Negative impacts on maize and sorghum production <i>likely</i> larger than at 1.5 °C</p> <p>Higher risks for undernutrition;</p>	<p>Negative impacts on crop yield may result in major regional food insecurities (<i>medium confidence</i>)</p> <p>High risks for undernutrition</p>
Southern African savannahs and drought	<p><i>Likely</i> reductions in water availability</p> <p>High risks for increased mortality from heat-waves;</p> <p>High risk for undernutrition in communities dependent on dryland agriculture and livestock</p>	<p>Even larger reductions in rainfall and water availability <i>likely</i>;</p> <p>Higher risks for increased mortality from heat-waves (<i>high confidence</i>);</p> <p>Higher risks for undernutrition in communities dependent on dryland agriculture and livestock</p>	<p>Large reductions in rainfall and water availability are <i>likely</i></p> <p>Very high risks for undernutrition in communities dependent on dryland agriculture and livestock</p>

Region and/or Phenomena	Warming of 1.5°C or less	Warming of 1.5°C-2°C	Warming of 2°C - 3°C
Tropics	Accumulated heat-wave duration up to two months ( <i>high confidence</i> );  3% reduction in maize crop yield.	Accumulated heat-wave duration up to three months ( <i>high confidence</i> );  7% reduction in maize crop yield.	Oppressive temperatures and accumulated heat-wave duration <i>very likely</i> to directly impact on human health, mortality and productivity  Substantial reductions in crop yield <i>very likely</i>
Fynbos biome	About 30% of suitable climate area lost ( <i>medium confidence</i> )	Increased losses (about 45%) of suitable climate area ( <i>medium confidence</i> )	Up to 80% of suitable climate area lost ( <i>medium confidence</i> )

1  
2  
3  
4  
5  
6  
7  
8  
9  
10  
11  
12  
13  
14  
15  
16  
17  
18  
19  
20  
21  
22  
23  
24  
25  
26  
27  
28

### 3.5.5 Avoiding regional tipping points by achieving more ambitious global temperature goals

Tipping points refer to critical thresholds in a system that, when exceeded, can lead to a significant change in the state of the system, often with an understanding that the change is irreversible. An understanding of the sensitivities of tipping points in the physical climate system, as well as ecosystems and human systems, is essential for understanding the risks and opportunities from mitigation. This subsection reviews tipping points across these three areas within the context of the different sensitivities to 1.5°C versus 2°C of global warming. Sensitivities to less ambitious global temperature goals are also briefly reviewed. Moreover, how integrated risks across physical, natural and human systems may accumulate to lead to the exceedance of thresholds for particular systems is also analysed. The emphasis in this section is on the identification of regional tipping points and their sensitivity to 1.5°C and 2°C of global warming – note that tipping points in the global climate system, referred to as large scale singular events, have already been discussed in Section 3.5.2. A summary of regional tipping points is provided in Table 3.7.

#### 3.5.5.1 Arctic sea-ice

Collins et al. (2013) discuss the loss of Arctic sea ice in the context of potential tipping points. Climate models have been used to assess whether a bifurcation exists that would lead to the irreversible loss of Arctic sea ice (Armour et al., 2011; Boucher et al., 2012; Ridley et al., 2012) and to test whether summer sea ice extent can recover after it has been lost (Schroeder and Connolley, 2007; Sedláček et al., 2011; Tietsche et al., 2011). These studies do not find evidence of bifurcation and find that sea ice returns within a few years of its loss, leading Collins et al. (2013) to conclude that there is little evidence for a tipping point in the transition from perennial to seasonal ice cover. Studies do not find evidence of irreversibility or tipping points, and suggest that year-round sea ice could return with years given a suitable climate (*medium confidence*) (Schroeder and Connolley, 2007; Sedláček et al., 2011; Tietsche et al., 2011).

### 3.5.5.2 Tundra

Tree-growth in tundra-dominated landscapes is strongly constrained by the number of days above 0°C. A potential tipping point exists, where the number of days below 0°C decrease to the extent that tree fraction increases significantly. Tundra-dominated landscapes have warmed more than the global average over the last century (Settele et al., 2014), with associated increases in fires and permafrost degradation (Bring et al., 2016; DeBeer et al., 2016; Jiang et al., 2016; Yang et al., 2016). Both of these processes facilitate conditions for woody species establishment in tundra areas, and the eventual transition of the tundra to boreal forest. The number of investigations into how the tree-fraction may respond in the Arctic to different degrees of global warming is limited, and generally indicative that substantial increases will likely occur gradually (e.g., Lenton et al., 2008). Abrupt changes only plausible at levels of warming significantly larger than 2°C (*low confidence*) and are to occur in conjunction with a collapse in permafrost (Drijfhout et al., 2015).

### 3.5.5.3 Permafrost

Widespread thawing of permafrost potentially makes a large carbon store (estimated to be twice the size of the atmospheric store, Dolman et al., 2010) vulnerable to decomposition, which would lead to further increases in atmospheric carbon dioxide and methane and hence further global warming. This feedback loop between warming and the release of greenhouse gas from thawing tundra represents a potential tipping point. However, the carbon released from thawing permafrost is projected to be restricted to 0.12-0.25 Gt C a<sup>-1</sup> to the atmosphere in a 2°C world, and to 0.08-0.16 Gt C a<sup>-1</sup> for 1.5°C (Burke et al., 2006), and thus do not represent a tipping point (*medium confidence*). At higher degrees of global warming, in the order of 3°C, a different type of tipping point in permafrost may be reached. A single model projection (Drijfhout et al., 2015) suggests that higher temperatures may induce a smaller ice fraction in soils in the tundra, leading to more rapidly warming soils and a positive feedback mechanism that results in permafrost collapse (*low confidence*). The disparity between the multi-millennial timescales of soil carbon accumulation and potentially rapid decomposition in a warming climate implies that the loss of this carbon to the atmosphere is essentially irreversible (Collins et al., 2013).

### 3.5.5.4 Asian monsoon

It is the pressure gradient between the Indian Ocean and Asian continent that at a fundamental level determines the strength of the Asian monsoon. As land masses warm faster than the oceans, a general strengthening of this gradient, and hence monsoons, may be expected under global warming (e.g., Lenton et al., 2008). Additional factors such as changes in albedo induced by aerosols and snow-cover change may also affect temperature gradients and consequently pressure gradients and the strength of the monsoon. In fact, it has been estimated that an increase of the landmass albedo to 0.5 would represent a tipping point resulting in the collapse of the monsoon system (Lenton et al., 2008). The overall impacts of the various types of radiative forcing under different emission scenarios are more subtle, with a weakening of the monsoon north of about 25°N in East Asia and a strengthening south of this latitude projected by (Jiang and Tian, 2013) under high and modest emission scenarios. Increases in the intensity of monsoon precipitation is likely under low mitigation (AR5). Given that scenarios at 1.5°C or 2°C would include a substantially smaller radiative forcing than those assessed in the studies of Jiang and Tian (2013) there is *low confidence* regarding changes in monsoons at these low global warming levels, as well as regarding the differences between responses at 1.5°C versus 2°C levels of global warming.

#### 1 3.5.5.5 *West African monsoon and the Sahel*

2 Earlier work has identified 3°C of global warming as a tipping point leading to a significant strengthening of  
3 the West African monsoon and subsequent wettening (and greening) of the Sahel and Saharah (Lenton et al.,  
4 2008). AR5 (Niang et al., 2014) as well as more recent research through the Coordinated Regional  
5 Downscaling Experiment for Africa (CORDEX-AFRICA) provide a more uncertain view, however, in terms  
6 of the rainfall futures of the Sahel under low mitigation futures. Even if a wetter Sahel should materialize  
7 under 3°C of global warming (*low confidence*), it should be noted that there will be significant offsets in the  
8 form of strong regional warming and related adverse impacts on crop yield, livestock mortality and human  
9 health under such low mitigation futures (Engelbrecht et al., 2015; Sylla et al., 2016; Weber et al., 2018b)

#### 12 3.5.5.6 *Rain forests*

13 A large portion of rainfall over the world's largest rainforests are recirculated (e.g., Lenton et al., 2008),  
14 which raises the concern that deforestation may trigger a threshold in reduced forest cover leading to  
15 pronounced forest dieback. For the Amazon, this deforestation threshold has been estimated to be 40%  
16 (Nobre et al., 2016). Global warming of 3°C–4°C may also, independent of deforestation, represent a tipping  
17 point that results in a significant dieback of the Amazon forest, with a key forcing mechanism being stronger  
18 El Niño events bringing more frequent droughts to the region (Nobre et al., 2016). Increased fire  
19 frequencies under global warming may interact with and accelerate deforestation, particularly during periods  
20 of El Niño induced droughts (Lenton et al., 2008; Nobre et al., 2016). Global warming of 3°C is projected to  
21 reduce the extent of tropical rainforest in Central America, with biomass productivity being reduced by more  
22 than 50%, and a large replacement of rainforest by savanna and grassland (Lyra et al., 2017). Overall,  
23 modelling studies (Huntingford et al., 2013; Nobre et al., 2016) and observational constraints (Cox et al.,  
24 2013) suggest that pronounced rainforest dieback may only be triggered at 3°C–4 °C (*medium confidence*),  
25 although pronounced biomass losses may occur at 1.5°C and 2°C of global warming.

#### 28 3.5.5.7 *Boreal forests*

29 Boreal forests are likely to experience higher local warming than the global average (WGII AR5: Collins et  
30 al., 2013). Increased disturbance from fire, pests and heat related mortality may affect in particular the  
31 southern boundary of boreal forests (Gauthier et al., 2015) (*medium confidence*), with these impacts accruing  
32 with greater warming and thus impacts at 2°C would be expected to be greater than those at 1.5°C (*medium*  
33 *confidence*). A tipping point for significant dieback of the boreal forests is thought to exist, where increased  
34 tree mortality will result in the creation of large regions of open woodlands and grasslands, which would  
35 favour further regional warming and increased fire frequencies, thus inducing a powerful positive feedback  
36 mechanism (Lenton et al., 2008; Lenton, 2012). This tipping point has been estimated to exist between 3 and  
37 4°C of global warming (Lucht et al., 2006; Krieger et al., 2009) (*low confidence*), but given the complexities  
38 of the various forcing mechanisms and feedback processes this is thought to be an uncertain estimate.

#### 41 3.5.5.8 *Heat-waves, unprecedented heat and human health*

42 Increases in ambient temperature are linearly related with hospitalizations and deaths (so there isn't a tipping  
43 point per se) once specific thresholds are exceeded. It is plausible that coping strategies will not be in place  
44 for many regions, with potentially significant impacts on communities with low adaptive capacity,  
45 effectively representing the occurrence of a local/regional tipping point. In fact, even if global warming is  
46 restricted to below 2°C, taking into consideration urban heat island effects, there could be a substantial  
47 increase in the occurrence of deadly heatwaves in cities, with the impacts similar at 1.5°C and 2°C, but

1 substantially larger than under the present climate (Matthews et al., 2017). At +1.5°C, twice as many  
 2 megacities as present (such as Lagos, Nigeria, and Shanghai, China) are *likely* to become heat stressed,  
 3 potentially exposing more than 350 million more people to deadly heat stress by 2050. At +2°C warming,  
 4 Karachi (Pakistan) and Kolkata (India) could expect annual conditions equivalent to their deadly 2015  
 5 heatwaves (*medium confidence*). These statistics imply a tipping point in the extent and scale of heat-wave  
 6 impacts. However, these projections do not integrate adaptation to projected warming, for instance, cooling  
 7 that could be achieved with more reflective roofs and urban surfaces overall (Akbari et al., 2009; Oleson et  
 8 al., 2010).

#### 11 3.5.5.9 Agricultural systems: key staple crops

12 A large number of studies consistently indicate that maize crop yield will be negatively affected under  
 13 increased global warming, with negative impacts being higher under 2°C of warming than at 1.5°C of warming  
 14 (e.g., Niang et al., 2014; Schleussner et al., 2016b; J. Huang et al., 2017; Iizumi et al., 2017). Under 2°C of  
 15 global warming, losses of 8-14% are projected in global maize production (Bassu et al., 2014). Under more  
 16 than 2°C of global warming, regional losses are projected to be about 20% if they co-occur with reductions in  
 17 rainfall (Lana et al., 2017). These changes may be classified as incremental rather than representing a tipping  
 18 point. Large-scale reductions in maize crop yield including the potential for the collapse of this crop in some  
 19 regions may exist under 3°C or more of global warming (*low confidence*) (e.g., Thornton et al., 2011).

#### 22 3.5.5.10 Agricultural systems: livestock in the tropics and subtropics

23 The potential impacts of climate change on livestock (Section 3.4.6) and in particular direct impacts through  
 24 increased heat-stress has been less well studied than impacts on crop yield, in particular from the perspective  
 25 of critical thresholds being exceeded. A case study of Jamaica reveals that the difference in heat stress for  
 26 livestock between 1.5°C and 2°C is likely to exceed the limits for normal thermoregulation and result in  
 27 persistent heat stress for livestock animals (Lallo et al., 2018). It is plausible that this finding holds for  
 28 livestock production in both tropical and subtropical regions more generally (*medium confidence*) (see  
 29 Section 3.4.6). It is plausible that under 3°C of global warming, significant reductions in the areas suitable  
 30 for livestock production occur (*low confidence*) due to strong increases in regional temperatures in the  
 31 tropics and subtropics (*high confidence*). Thus, regional tipping points in the viability of livestock production  
 32 may well exist, but little evidence quantifying such changes exist.

34 **Table 3.7:** Summary of enhanced risks in the exceedance of regional tipping points under different global  
 35 temperature goals.

36 Tipping point	Warming of 1.5°C or less	Warming of 1.5°C-2°C	Warming of up to 3°C
Arctic sea-ice	Arctic summer sea-ice is <i>likely</i> to be maintained.  Sea-ice changes reversible under suitable climate restoration	The risk of an ice free Arctic in summer is ~ 50% or higher.  Sea-ice changes reversible under suitable climate restoration	Arctic is <i>very likely</i> to be ice-free in summer.  Sea-ice changes reversible under suitable climate restoration
Tundra	Decrease in number of growing degree days	Further decreases in number of growing	Potential for an abrupt increase in tree-

Tipping point	Warming of 1.5°C or less	Warming of 1.5°C-2°C	Warming of up to 3°C
	below 0°C  Abrupt increases in tree-cover are <i>unlikely</i>	degree days below 0°C  Abrupt increased in tree cover are unlikely	fraction ( <i>low confidence</i> )
Permafrost	21-37% reduction in permafrost  2 million km <sup>2</sup> more permafrost maintained than under 2°C of global warming ( <i>medium confidence</i> )  0.08-0.16 Gt C a <sup>-1</sup> released  Irreversible loss of stored carbon	35-47% reduction in permafrost    0.12-0.25 Gt C a <sup>-1</sup> released  Irreversible loss of stored carbon	Potential for permafrost collapse ( <i>low confidence</i> )
Asian Monsoon	<i>Low confidence</i> in projected changes	<i>Low confidence</i> in projected changes	Increases in the intensity of monsoon precipitation <i>likely</i> .
West African monsoon and the Sahel	Uncertain changes, <i>unlikely</i> that a tipping point is reached	Uncertain changes, <i>unlikely</i> that tipping point is reached	Strengthening of monsoon and wettening and greening of Sahel and Saharah ( <i>low confidence</i> )  Negative associated impacts through increase in extreme temperature events
Rainforests	Reduced biomass, deforestation and fire increases pose uncertain risks to forest dieback	Larger biomass reductions than under 1.5 °C warming, deforestation and fire increases pose uncertain risk to forest dieback	Potential tipping point leading to pronounced forest dieback ( <i>medium confidence</i> )
Boreal forests	Increased tree mortality at southern boundary of boreal forest ( <i>medium confidence</i> )	Further increases in tree mortality at southern boundary of boreal forest ( <i>medium confidence</i> )	Potential tipping point for significant dieback of boreal forest ( <i>low confidence</i> )
Heat-waves, unprecedented heat	Substantial increase in occurrence of potentially	Substantial increase in potentially deadly	Substantial increase in potentially deadly

<b>Tipping point</b>	<b>Warming of 1.5°C or less</b>	<b>Warming of 1.5°C-2°C</b>	<b>Warming of up to 3°C</b>
and human health	deadly heat-waves <i>likely</i>  More than 350 million more people exposed to deadly heat by 2050 under a midrange population growth scenario	heat-waves <i>likely</i>  Annual occurrence of heat-waves similar to deadly 2015 heat-waves in India and Pakistan	heat-waves <i>very likely</i>
Key staple crops	Global maize crop reductions of about 10%	Larger reductions in maize crop production that under 1.5°C of about 15%	Drastic reductions in maize crop globally and in Africa ( <i>high confidence</i> ), of 20% or more; potential tipping point for collapse of maize crop in some regions ( <i>low confidence</i> )
Livestock in the tropics and subtropics	Increased heat-stress	Onset of persistent heat-stress ( <i>medium confidence</i> )	Persistent heat-stress <i>likely</i> .

1  
2



1 [START BOX 3.6 HERE]

2 **Box 3.6:** Economic Damages from Climate Change

3  
4 Balancing of the costs and benefits of mitigation is challenging because estimating the value of climate  
5 change damages depends on multiple parameters whose appropriate values have been debated for decades  
6 (for example, the appropriate value of the discount rate) or that are very difficult to quantify (for example,  
7 the value of non-market impacts; the economic effects of losses in ecosystem services; and the potential for  
8 adaptation, which is dependent on the rate and timing of climate change and on the socioeconomic content)  
9 (see Cross-Chapter Box 5 in Chapter 2 for the definition of the social cost of carbon, and discussion of the  
10 economics of 1.5°C-consistent pathways and the social cost of carbon, including the impacts of inequality on  
11 the social cost of carbon).

12  
13 Global economic damages of climate change are smaller under warming of 1.5°C than 2°C in 2100 (Warren  
14 et al., 2018c). The mean net present value of the costs of damages from warming in 2100 for 1.5°C and 2°C  
15 (including costs associated with climate change-induced market and non-market impacts, impacts due to sea  
16 level rise, and impacts associated with large scale discontinuities) are \$54 and \$69 trillion, respectively,  
17 relative to 1961-1990.

18  
19 Values of the social cost of carbon vary when tipping points are included. The social cost of carbon in the  
20 default setting of the Dynamic Integrated Climate-Economy (DICE) model increases from \$15/tCO<sub>2</sub> to \$116  
21 (range 50-166)/tCO<sub>2</sub> when large-scale singularities or ‘tipping elements’ are incorporated (Y. Cai et al., 2016;  
22 Lemoine and Traeger, 2016). Lemoine and Traeger (2016) included optimization calculations that minimize  
23 welfare impacts resulting from the combination of climate change risks and climate change mitigation costs,  
24 showing that welfare is minimized if warming is limited to 1.5°C. These calculations excluded the large  
25 health co-benefits that accrue when greenhouse gas emissions are reduced (Shindell 2018; Section 3.4.7.1)

26  
27 The economic damages of climate change in the USA are projected to be large (Hsiang et al., 2017; Yohe,  
28 2017). Although not specifically related to 1.5°C warming, Hsiang et al. (2017) concluded that the USA  
29 could lose 2.3% Gross Domestic Product (GDP) per degree of global warming. Yohe (2017) calculated  
30 transient temperature trajectories from a linear relationship with contemporaneous cumulative emissions  
31 under a median no-policy baseline trajectory that brings global emissions to roughly 93 GtCO<sub>2</sub> per year by  
32 the end of the century (Fawcett et al., 2015), with 1.75°C per 1000 GtCO<sub>2</sub> as the median estimate (Yohe,  
33 2017). Associated aggregate economic damages in decadal increments through the year 2100 are estimated  
34 in terms of the percentage loss of GDP at the median, 5<sup>th</sup> percentile, and 95<sup>th</sup> percentile transient temperature  
35 (Hsiang et al., 2017). The results for the baseline no-policy case indicate that economic damages along  
36 median temperature change and median damages (median-median) reach 4.5% of GDP by 2100, with an  
37 uncertainty range of 2.5% and 8.5% resulting from different combinations of temperature change and  
38 damages. Avoided damages from achieving a 1.5°C temperature limit along the median-median case is  
39 nearly 4% (range 2.0 – 7.0%) by 2100. Avoided damages from achieving a 2°C temperature limit is lower:  
40 3.5% (range 1.8% - 6.5%). Avoided damages from achieving 1.5°C vs. 2°C is modest; it is about 0.35%  
41 (range 0.20 – 0.65%) by 2100. The values of achieving either temperature limit do not diverge significantly  
42 until 2040, when their difference tracks between 0.05% and 0.13%; the differences between the two  
43 temperature targets begin to diverge substantially in the second half of the century.

44 [END BOX 3.6 HERE]

45

## 3.6 Implications of different 1.5°C and 2°C pathways

This section provides an overview on specific aspects of the mitigation pathways considered compatible with 1.5°C global warming. Some of these aspects are also addressed in more detail in the Cross-Chapter Boxes 7 and 8 in this Chapter.

### 3.6.1 Gradual vs overshoot in 1.5°C scenarios

All 1.5°C scenarios from Chapter 2 include some overshoot above 1.5°C global warming during the 21st century (Chapter 2, Cross-Chapter Box 8 in this Chapter). The level of overshoot may also depend on natural climate variability. An overview of possible outcomes of a 1.5°C-consistent mitigation scenarios for changes in physical climate at the time of overshoot and by 2100 is provided in the Cross-Chapter Box 8 on “1.5°C warmer worlds”. Cross-Chapter Box 8 also highlights the implications of overshoots.

### 3.6.2 Non-CO<sub>2</sub> implications and projected risks of mitigation pathways

#### 3.6.2.1 Land use changes

Risks arising from Land use changes in Mitigation Pathways

In mitigation pathways, land use change is affected by many different mitigation options. First of all, mitigation of non-CO<sub>2</sub> emissions from agricultural production can shift agricultural production between regions via trade of agricultural commodities. Secondly, protection of carbon rich ecosystems such as tropical forests constrains area for agricultural expansion. Thirdly, also demand side mitigation measures such as less consumption of resource intensive commodities (animal products) or food waste reductions reduce pressure on land (Popp et al., 2017; Rogelj et al., 2018). Finally, Carbon Dioxide Removal (CDR) is a key component of most, but not all mitigation pathways presented in the literature to date which constrain warming to 1.5°C or 2°C. Typically, CDR measures that require land can include Bioenergy with Carbon Capture and Storage (BECCS), afforestation and reforestation (AR), soil carbon sequestration, direct air capture, biochar, and enhanced weathering (see Cross-Chapter Box 7 in this Chapter). These potential methods are assessed in Section 4.3.7.

In cost-effective Integrated Assessment Modelling (IAM) pathways recently developed to be consistent with limiting warming to 1.5°C, use of CDR in the form of BECCS and AR are also fundamental elements (Chapter 2; Popp et al., 2017; Hirsch et al., 2018; Rogelj et al., 2018; Seneviratne et al., 2018c). The land-use footprint of CDR deployment in 1.5°C-consistent pathways can be substantial (Section 2.3.4, Figure 2.11), even though IAMs predominantly rely on second generation biomass and assume future productivity increases in agriculture.

A body of literature has explored potential consequences of large scale use of CDR. In this case, the corresponding land footprint by the end of the century could be extremely large, with estimates including: up to 18% of the land surface being used (Wiltshire and Davies-Barnard, 2015); vast acceleration of the loss of primary forest and natural grassland (Williamson, 2016) leading to increased greenhouse gas emissions (P. Smith et al., 2013, Smith et al., 2015); potential loss of up to 10% of the current forested lands to biofuels (Yamagata et al., 2018). Other estimates reach 380-700 Mha/21-64% of current arable cropland (Section

1 4.3.7); while Boysen et al. (2017) find that in a scenario in which emission reductions were sufficient only to  
2 limit warming to 2.5°C, use of CDR to limit warming further to 1.7°C would result in conversion of 1.1-1.5  
3 Gha of land – implying enormous losses of both cropland and natural ecosystems (Boysen et al., 2017).  
4 Newbold et al. (2015) find that biodiversity loss in the scenario Representative Concentration Pathway  
5 (RCP)2.6 could be greater than that in RCP4.5 and RCP6.0, in which there is more climate change but less  
6 land use change. Risks to biodiversity conservation and agricultural production are therefore projected to  
7 result from large-scale bioenergy deployment pathways (P. Smith et al., 2013; Tavoni and Socolow, 2013).  
8 One study explores an extreme mitigation strategy encouraging biofuel expansion sufficient to limit warming  
9 to 1.5°C, which finds that this is more disruptive to land use and crop prices than the climate change impacts  
10 of +2.0 °C world which has a larger climate signal and lower mitigation requirement (Ruane et al., 2018).  
11 However, it should again be emphasized that many of the pathways explored in Chapter 2 of this report  
12 follow strategies that explore how to reduce these issues. Chapter 4 provides an assessment of the land  
13 footprint of various CDR technologies (Section 4.3.7).

14  
15 The degree to which BECCS would have these large land-use footprints depends on the source of the  
16 bioenergy used, and the scale at which BECCS is deployed. Whether there is competition with food  
17 production and biodiversity depends on the governance of land use, agricultural intensification, trade,  
18 demand for food (in particular meat), feed and timber, and the context of the whole supply chain (Section  
19 4.3.7, Fajardy and Mac Dowell, 2017; Booth, 2018; Sterman et al., 2018).

20  
21 The more recent literature reviewed in Chapter 2 explores pathways which limit warming to 2°C or below  
22 and achieve a balance between sources and sinks of CO<sub>2</sub>, using BECCS that relies on second-generation (or  
23 even third generation) biofuels, or which relies on changes in diet or more generally, management of food  
24 demand, or CDR options such as forest restoration (see Chapter 2, Bajželj et al., 2014). Overall this  
25 literature explores how to reduce the issues of competition for land with food production and with natural  
26 ecosystems (in particular forests) (see Cross-Chapter Box 1 in Chapter 1, van Vuuren et al., 2009; Haberl et  
27 al., 2010, 2013; Bajželj et al., 2014; Daioglou et al., 2016; Fajardy and Mac Dowell, 2017).

28  
29 Some IAMs manage this transition by effectively protecting carbon stored on land and focussing on the  
30 conversion of pasture area into both forest area and bioenergy cropland. Some IAMs explored 1.5°C  
31 consistent pathways with demand side measures (such as dietary changes) and efficiency gains such as  
32 agricultural changes (Sections 2.3.4, 2.4.4) which lead to a greatly reduced CDR deployment and  
33 consequently land use impacts (van Vuuren et al., 2018). However, in reality whether this CDR (and more  
34 broadly, bioenergy in general) has large adverse impacts on environmental and societal goals depends in  
35 large parts on the governance of land use (Obersteiner et al., 2016; Bertram et al., 2011; Humpenöder et al.  
36 2018; Section 2.3.4).

37  
38 Rates of sequestration of 3.3 GtC/ha require 970 Mha of afforestation and reforestation (Smith et al., 2015).  
39 Humpenöder et al. (2014) estimates that in least cost pathways afforestation would cover 2800 Mha by the  
40 end of the century to constrain warming to 2°C. Hence, the amount of land considered if least-cost  
41 mitigation is implemented by afforestation and reforestation could be up to 3 to 5 times greater than that  
42 required by BECCS, depending on the forest management used. However, not all of the land footprint of  
43 CDR need be in competition with biodiversity protection. Where reforestation is the restoration of natural  
44 ecosystems, this benefits both carbon sequestration and conservation of biodiversity and ecosystem services  
45 (Section 4.3.7) and can contribute to the achievement of the Aichi targets under the Convention on  
46 Biological Diversity (CBD) (Leadley et al., 2016). However, reforestation is often not defined in this way  
47 (Stanturf et al., 2014, Section 4.3.8) and the ability to deliver biodiversity benefits is strongly dependent on

1 the precise nature of the reforestation, which has many different interpretations in different contexts and can  
2 often include agroforestry rather than restoration of pristine ecosystems (Pistorious and Kiff, 2017).  
3 However, ‘natural climate solutions’ defined as conservation, restoration, and improved land management  
4 actions that increase carbon storage and/or avoid greenhouse gas emissions across global forests, wetlands,  
5 grasslands, and agricultural lands is estimated to have the potential to provide 37% of cost-effective CO<sub>2</sub>  
6 mitigation needed through 2030 consistent with a >66% chance of holding warming to below 2°C (Griscom  
7 et al., 2017).

8  
9 Any reductions in agricultural production driven by climate change and/or land management decisions  
10 related to CDR may (e.g., Nelson et al., 2014a; Dalin & Rodríguez-Iturbe, 2016) or may not (Muratori et al.,  
11 2016) affect food prices. However, these studies do not consider the deployment of second-generation  
12 bioenergy crops (instead of first-generation) for which the land footprint can be much smaller.  
13 Irrespective of any mitigation-related issues, in order for ecosystems to adapt to climate change, land use  
14 would also need to be carefully managed to allow biodiversity to disperse to areas that become newly  
15 climatically suitable for it Section 3.4.1) as well as protecting the areas where the climate still remains  
16 suitable in the future. This implies a need for a considerable expansion of the protected area network  
17 (Warren et al., 2018a), either to protect existing natural habitat or to restore it (perhaps through reforestation,  
18 see above). At the same time, adaptation to climate change in the agricultural sector (Rippke et al., 2016)  
19 can require transformational as well as new approaches to land use management; whilst in order to meet the  
20 rising future food demand of a growing human population, additional land is projected to be needed to be  
21 brought into production, unless there are large increases in agricultural productivity (Tilman et al., 2011) yet  
22 future rates of deforestation may be underestimated in the existing literature (Mahowald et al., 2017a).  
23 Hence, reforestation may be associated with significant co-benefits if implemented so as to restore natural  
24 ecosystems (*high confidence*).

### 25 26 27 3.6.2.2 Biophysical feedbacks on regional climate associated with land use changes

28 Changes in the biophysical characteristics of the land surface are known to have an impact on local and  
29 regional climates through changes in albedo, roughness, evapotranspiration and phenology that can lead to a  
30 change in temperature and precipitation. This includes changes in land use through agricultural  
31 expansion/intensification (e.g., Mueller et al., 2016) or reforestation/revegetation endeavours (e.g., Feng et  
32 al., 2016; Sonntag et al., 2016; Bright et al., 2017) and changes in land management (e.g., Luyssaert et al.,  
33 2014; Hirsch et al., 2017) that can involve double cropping (e.g., Jeong et al., 2014; Mueller et al., 2015;  
34 Seifert and Lobell, 2015), irrigation (e.g., Lobell et al., 2009; Sacks et al., 2009; Cook et al., 2011; Qian et al.,  
35 2013; de Vrese et al., 2016; Pryor et al., 2016; Thiery et al., 2017), no-till farming and conservation  
36 agriculture (e.g., Lobell et al., 2006; Davin et al., 2014) and wood harvest (e.g., Lawrence et al., 2012).  
37 Hence, the biophysical impacts of land use changes are an important topic to assess in the context of low-  
38 emissions scenarios (e.g., (van Vuuren et al., 2011b), in particular for 1.5°C warming levels (see also Cross-  
39 Chapter Box 7 in this Chapter).

40  
41 The magnitude of the biophysical impacts is potentially large for temperature extremes. Indeed, both changes  
42 induced by modifications in moisture availability and irrigation, or by changes in surface albedo, tend to be  
43 larger (i.e., stronger cooling) for hot extremes than for mean temperatures (e.g., (Seneviratne et al., 2013;  
44 Davin et al., 2014; Wilhelm et al., 2015; Hirsch et al., 2017; Thiery et al., 2017). The reasons for reduced  
45 moisture availability are related to a strong contribution of moisture deficits to the occurrence of hot  
46 extremes in mid-latitude regions (Mueller and Seneviratne, 2012; Seneviratne et al., 2013). In the case of  
47 surface albedo, cooling associated with higher albedo (e.g., in the case of no-till farming) is more effective at

1 cooling hot days because of the higher incoming solar radiation for these days (Davin et al., 2014). The  
 2 overall effect of either irrigation or albedo has been found to be at the most of the order of ca. 1–2°C  
 3 regionally for temperature extremes. This can be particularly important in the context of low-emissions  
 4 scenarios because the overall effect is in this case of similar magnitude to the response to the greenhouse gas  
 5 forcing (Hirsch et al., 2017, Figure 3.21; Seneviratne et al., 2018a).

6  
 7 In addition to the biophysical feedbacks from land use change and land management on climate, there are  
 8 potential consequences for particular ecosystem services. This includes climate change induced changes in  
 9 crop yield (e.g., (Schlenker and Roberts, 2009; van der Velde et al., 2012; Asseng et al., 2013, 2015; Butler  
 10 and Huybers, 2013; Lobell et al., 2014) which may be further exacerbated by competing demands for arable  
 11 land between reforestation mitigation activities, growing crops for BECCS (Chapter 2), increasing food  
 12 production to support larger populations or urban expansion (e.g., see review by Smith et al., 2010). In  
 13 particular, some land management practices may have further implications for food security where some  
 14 regions may have increases or decreases in yield when ceasing tillage (Pittelkow et al., 2014).

15  
 16 We note that the biophysical impacts of land use in the context of mitigation pathways is an emerging  
 17 research topic. This topic as well as the overall role of land use change for climate change projections and  
 18 socio-economic pathways will be addressed in depth in the upcoming IPCC Special Report on Climate  
 19 Change and Land due in 2019.

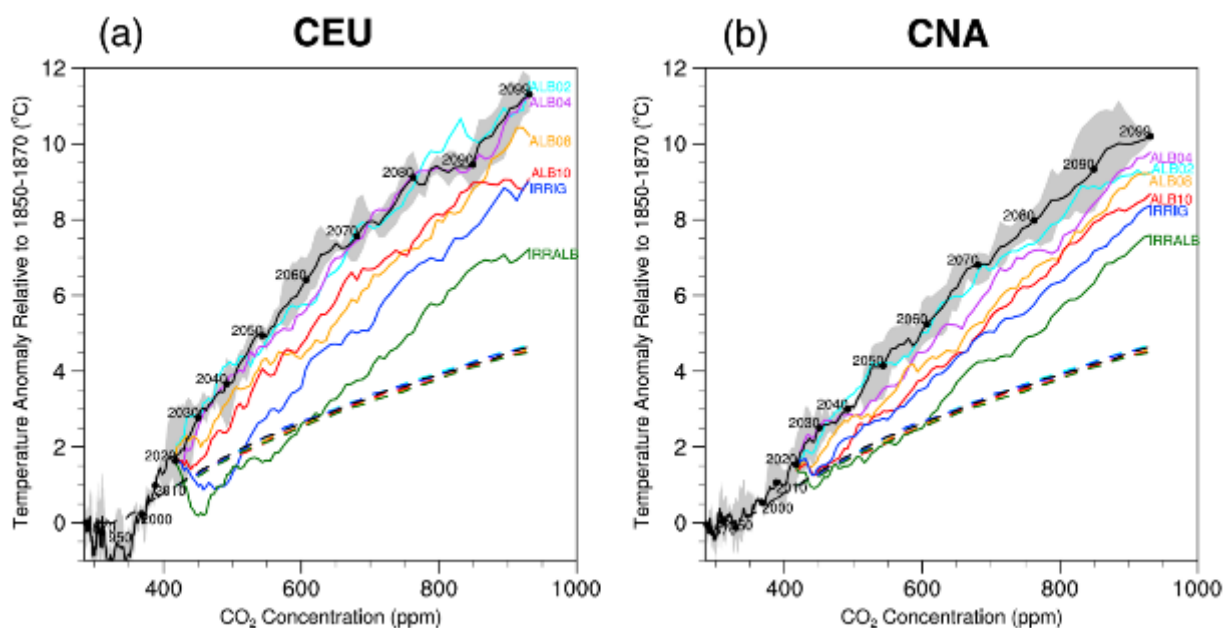

21  
 22 **Figure 3.22:** Regional temperature scaling with carbon dioxide (CO<sub>2</sub>) concentration (ppm) over 1850 to 2099 for two  
 23 different regions as defined in the Special Report on Managing the Risks of Extreme Events and Disasters  
 24 to Advance Climate Change Adaptation (SREX): Central Europe (CEU) (a) and Central North America  
 25 (CNA) (b). Solid lines correspond to the regional average annual maximum daytime temperature (TX<sub>x</sub>)  
 26 anomaly and dashed lines correspond to the global mean temperature anomaly, where all temperature  
 27 anomalies are relative to 1850–1870 and units are degrees Celsius. The black line in all panels denotes the  
 28 3-member control ensemble mean with the grey shaded regions corresponding to the ensemble range. The  
 29 colored lines correspond to the 3-member ensemble means of the experiments corresponding to albedo

1 +0.02 (cyan), albedo +0.04 (purple), albedo + 0.08 (orange), albedo +0.10 (red), irrigation on (blue), and  
2 irrigation with albedo +0.10 (green). Adapted from Hirsch et al. (2017).  
3  
4

### 5 3.6.2.3 Atmospheric compounds (aerosols and methane)

6 There are multiple pathways that could be used to limit anthropogenic climate change, and the details of the  
7 pathways will change the climate impacts on humans and ecosystems. Anthropogenic driven changes in  
8 aerosols cause important modifications to global climate (Bindoff et al., 2013a; Boucher et al., 2013b; P. Wu  
9 et al., 2013; Sarojini et al., 2016; H. Wang et al., 2016). Enforcement of strict air quality policies may lead to  
10 a large decrease in cooling aerosols emissions in the next few decades. These aerosol emission reductions  
11 may cause a comparable warming to the increase in greenhouse gases by mid-21st century in the low CO<sub>2</sub>  
12 pathways (Kloster et al., 2009; Navarro et al., 2017), especially in the low CO<sub>2</sub> pathways (Cross Chapter Box  
13 1; Sections 2.2.2 and 2.3.1). Because aerosol effects on the energy budget are regional, strong regional  
14 changes in precipitation changes from aerosols may occur if aerosols emissions are reduced for air quality or  
15 as a co-benefit from switches to sustainable energy sources (H. Wang et al., 2016). Thus regional impacts,  
16 especially on precipitation, are very sensitive to 1.5°C-consistent pathways (Z. Wang et al., 2017).  
17

18 Pathways which rely strong on reductions in methane (CH<sub>4</sub>) versus CO<sub>2</sub> will reduce warming in the short-  
19 term because methane is such a stronger and shorter-lived greenhouse gas, but will be warmer in the long  
20 term because of the much longer residence time of CO<sub>2</sub> (Myhre et al., 2013; Pierrehumbert, 2014). In  
21 addition, the dominant loss mechanism for methane is atmospheric photooxidation. This conversion modifies  
22 ozone formation and destruction in the troposphere and stratosphere, and therefore modifies the contribution  
23 of ozone to radiative forcing, as well as feedbacks onto the oxidation rate of methane itself (Myhre et al.,  
24 2013). Focusing on pathways and policies which both improve air quality and reduce climate impacts can  
25 serve to provide multiple co-benefits (Shindell et al., 2017), and these pathways are discussed in detail in  
26 Sections 4.3.7 and 5.4.1; and Cross Chapter Box 12 in Chapter 5.  
27

28 Atmospheric aerosols and gases can also modify the land and ocean uptake of anthropogenic carbon dioxide,  
29 but some compounds enhance uptake, while others reduce uptake (Ciais et al., 2013) (Section 2.6.2). While  
30 CO<sub>2</sub> emissions tend to encourage greater uptake of carbon by the land and the ocean (Ciais et al., 2013),  
31 methane emissions can enhance ozone pollution, depending on nitrogen oxides, volatile organic compounds,  
32 and other organic species concentrations, and ozone tends to reduce land productivity (Myhre et al., 2013; B.  
33 Wang et al., 2017). Aside from inhibiting land vegetation productivity, ozone may also alter the CO<sub>2</sub>, CH<sub>4</sub>  
34 and nitrogen (N<sub>2</sub>O) exchange at the land-atmosphere interface and transform the global soil system from a  
35 sink to a source of carbon (B. Wang et al., 2017). Aerosols and associated nitrogen-based compounds tend to  
36 enhance the uptake of carbon dioxide in land and ocean systems through the deposition of nutrients and  
37 modification of climate (Ciais et al., 2013; Mahowald et al., 2017b).  
38

#### 39 **[START BOX Cross-Chapter Box 7]**

#### 40 **Cross-Chapter Box 7: Land-Based Carbon Dioxide Removal, in Relation to 1.5°C Warming**

41  
42 **Lead Authors:** Marcos Buckeridge (Brazil), Sabine Fuss (Germany), Markku Kanninen (Finland), Joeri  
43 Rogelj (Austria/Belguim), Sonia I. Seneviratne (Switzerland), Raphael Slade (United Kingdom), Rachel  
44 Warren (United Kingdom).  
45

46 Climate and land form a complex system characterised by multiple feedback processes and the potential for  
47 non-linear responses to perturbation. Climate determines land cover and the distribution of vegetation

1 affecting above and below ground carbon stocks. At the same time, land cover influences global climate  
2 through altered biogeochemical processes (e.g. atmospheric composition and nutrient flow into oceans), and  
3 regional climate through changing biogeophysical processes (including albedo, hydrology, transpiration and  
4 vegetation structure) (Forseth, 2010).

5  
6 Greenhouse Gas (GHG) fluxes related to land use are reported in the Agriculture, Forestry and Other Land  
7 Use sector (AFOLU) and comprise about 25% (about 10–12 GtCO<sub>2eq</sub>yr<sup>-1</sup>) of anthropogenic GHG emissions  
8 (P. Smith et al., 2014). Reducing emissions from land use, and land use change are thus an important  
9 component of low-emissions mitigation pathways (Clarke et al., 2014), particularly as land-use emissions  
10 can be influenced by human actions such as deforestation, afforestation, fertilisation, irrigation, harvest, and  
11 other aspects of cropland, grazing land and livestock management (Paustian et al., 2006; Griscom et al.,  
12 2017; Houghton and Nassikas, 2018).

13  
14 In the IPCC Fifth Assessment Report, the vast majority of scenarios assessed with a 66% or better chance of  
15 limiting global warming to 2°C by 2100 included Carbon Dioxide Removal (CDR) – typically about 10  
16 GtCO<sub>2</sub> per year in 2100 or about 200–400 GtCO<sub>2</sub> over the course of the century (Smith et al., 2015; van  
17 Vuuren et al., 2016). These Integrated Assessment Model (IAM) results were predominately achieved by  
18 using bioenergy with carbon capture and storage (BECCS) and/or afforestation and reforestation (AR).  
19 Virtually all scenarios that either limit peak or end-of-century warming to 1.5°C also use land intensive CDR  
20 technologies (Rogelj et al., 2015; Holz et al., 2017; Kriegler et al., 2017; Fuss et al., 2018; van Vuuren et al.,  
21 2018). Again, afforestation and reforestation (AR) (Sections 2.3, 4.3.7); and BECCS (Sections 4.3.2., 4.3.7)  
22 predominate. Other CDR options such as the application of biochar to soil, soil carbon sequestration, and  
23 enhanced weathering (Section 4.3.7) are not yet widely incorporated in IAMs, but their deployment would  
24 also necessitate the use of land and/or changes in land management.

25  
26 IAMs provide a simplified representation of land use and, with only a few exceptions, they do not include  
27 biophysical feedback processes (e.g. albedo and evapotranspiration effects) (Kreidenweis et al., 2016)  
28 despite the importance of these processes for regional climate, in particular hot extremes (Seneviratne et al.,  
29 2018c; section 3.6.2.2). The extent, location, and impacts of large-scale land-use change described by  
30 existing IAMs can also be widely divergent depending on model structure, scenario parameters, modelling  
31 objectives, and assumptions (including land availability and productivity) (Prestele et al., 2016; Alexander et  
32 al., 2017; Popp et al., 2017; Seneviratne et al., 2018d). Despite these limitations, IAM scenarios effectively  
33 highlight the extent and nature of potential land-use transitions implicit in limiting warming to 1.5°C .

34  
35 Cross-Chapter Box 7 Table 1, presents a comparison of the five CDR options assessed in this report. This  
36 illustrates that if deployed at a scale -e.g. 12 GtCO<sub>2</sub>yr<sup>-1</sup> in 2100-, BECCS and AR would have a substantial  
37 land and water footprint. Whether this footprint results in adverse impacts, for example on biodiversity or  
38 food production, depends on the existence and effectiveness of measures to conserve land carbon stocks,  
39 limit the expansion of agriculture at the expense of natural ecosystems, and increase agriculture productivity  
40 (Bonsch et al., 2016; Obersteiner et al., 2016; Bertram et al., 2018; Humpenöder et al., 2018). In comparison,  
41 the land and water footprints of enhanced weathering, soil carbon sequestration and biochar application are  
42 expected to be far less per GtCO<sub>2</sub> sequestered. These options may offer potential co-benefits by providing an  
43 additional source of nutrients or reducing N<sub>2</sub>O emissions, but they are also associated with potential side-  
44 effects. Enhanced weathering would require massive mining activity, and providing feedstock for biochar  
45 would require additional land, even though a proportion of the required biomass is expected to come from  
46 residues (Woolf et al., 2010; Smith, 2016). For the terrestrial CDR options permanence and saturation are  
47 important considerations, making their viability and long-term contributions to carbon reduction targets

1 uncertain.

2  
3 The technical, political, and social feasibility of scaling up and implementing land-intensive CDR  
4 technologies (Cross-Chapter Box 3 in Chapter 1) is recognised to present considerable potential barriers to  
5 future deployment (Boucher et al., 2013a; Fuss et al., 2014, 2018; Anderson and Peters, 2016; Williamson,  
6 2016; Vaughan and Gough, 2016; Minx et al., 2017, 2018; Nemet et al., 2018; Strefler et al., 2018; Vaughan  
7 et al., 2018). To investigate the implications of restricting CDR options should these barriers prove difficult  
8 to overcome IAM studies (Section 2.3.4) have developed scenarios that limit (either implicitly or explicitly)  
9 the use of BECCS and bioenergy (Krey et al., 2014; Bauer et al., 2018; Rogelj et al., 2018), or BECCS and  
10 afforestation (Strefler et al., 2018). Alternative strategies to limit future reliance on CDR have also been  
11 examined including increased electrification, agricultural intensification, behavioral change and dramatic  
12 improvements in energy and material efficiency (Bauer et al., 2018; Grübler, 2018; van Vuuren et al., 2018).  
13 Somewhat counterintuitively, scenarios that seek to limit the deployment of BECCs may result in increased  
14 land use through greater deployment of bioenergy, and afforestation (Krey et al., 2014; Krause et al., 2017;  
15 Bauer et al., 2018; Rogelj et al., 2018) (Chapter 2, Box 2.1). Scenarios aiming to minimize the total human  
16 land footprint (including land for food, energy, and climate mitigation) also result in land use change, for  
17 example by postulating that increases in agricultural efficiency and changes in diet can enable land use, for  
18 example by postulating that increases in agricultural efficiency and changes in diet can enable land use  
19 switching from food crop production to energy crop production without altering the overall agricultural area  
20 (Grübler, 2018).

21  
22 The impacts of changing land use are highly context, location and scale dependent (Robledo- Abad et al.,  
23 2017). The supply of biomass for CDR (e.g. energy crops) has received particular attention. The literature  
24 identifies regional examples of where the use of land to produce biofuels might be sustainably increased  
25 (Jaiswal et al., 2017), where biomass markets could contribute to the provision of ecosystem services (Dale  
26 et al., 2017), and where bioenergy could increase the resilience of production systems and contribute to rural  
27 development (Kline et al., 2017). Yet studies of global biomass potential provide only limited insight into the  
28 local feasibility of supplying large quantities of biomass on a global scale (Slade et al., 2014). Concerns  
29 about large scale use of biomass for CDR include a range of potential consequences including: greatly  
30 increased demand for freshwater use, increased competition for land, loss of biodiversity and/or impacts on  
31 food security (Heck et al., 2018; Section 3.6.2.1). The short versus long term carbon impacts of substituting  
32 biomass for fossil fuels (in large part determined by feedstock choice) also remain a source of contention  
33 (Schulze et al., 2012; Jonker et al., 2014; Booth, 2018; Sterman et al., 2018).

34  
35 AR can also present trade-offs between biodiversity, carbon sequestration and water use, and has a higher  
36 land footprint per ton of CO<sub>2</sub> removed (Cunningham et al., 2015; Naudts et al., 2016; Smith et al., 2018). For  
37 example, changing forest management to strategies towards faster growing species, greater residue  
38 extraction, and shorter rotations may have a negative impact on biodiversity (de Jong et al., 2014). In  
39 contrast, reforestation of degraded land with native trees can have substantial benefits for biodiversity  
40 (Section 3.6). Despite these constraints the potential for increased carbon sequestration through improved  
41 land stewardship measures is considered to be substantial (Griscom et al., 2017).

42  
43 Evaluating the synergies and trade-offs between mitigation and adaptation actions, resulting land and climate  
44 impacts, and the myriad issues related to land-use governance will be essential to better understand the future  
45 role of CDR technologies. This will be further addressed in the IPCC Special Report on Climate Change and  
46 Land (SRCCCL) due to be published in 2019.



**Key messages:**

Cost-effective strategies to limit peak or end-of-century warming to 1.5°C all include enhanced GHG removals in the AFOLU sector as part of their portfolio of measures (*high agreement, robust evidence*).

Large-scale deployment of land-based CDR would have far reaching implications for land and water availability (*high agreement, robust evidence*). This may impact food production, biodiversity and the provision of other ecosystem services (*high agreement, medium evidence*)

The impacts of deploying land-based CDR at scale can be reduced if a wider portfolio of CDR options is deployed, and if increased mitigation effort focusses on strongly limiting demand for land, energy and material resources including lifestyle and dietary change (*high agreement, medium evidence*).

Afforestation and reforestation may be associated with significant co-benefits if implemented appropriately, but feature large land water footprints if deployed at scale (*medium agreement, medium evidence*).

**Cross-Chapter Box 7, Table 1: Comparison of land-based carbon removal options**

Sources: <sup>a</sup> assessed ranges by Fuss et al. (2018); see Figures in Section 4.3.7 for full literature range; <sup>b</sup> based on 2100 estimate for mean potentials by (Smith et al., 2015). Note that biophysical impacts of land-based CDR options besides albedo changes (e.g., through changes in evapotranspiration related to irrigation or land cover/use type) are not displayed.

Option	Potentials <sup>a</sup>	Cost <sup>a</sup>	Required land <sup>b</sup>	Required water <sup>b</sup>	Impact on nutrients <sup>b</sup>	Impact on albedo <sup>b</sup>	Saturation & permanence <sup>a</sup>
	<i>GtCO<sub>2</sub> y<sup>-1</sup></i>	<i>\$ per tCO<sub>2</sub></i>	<i>Mha GtCO<sub>2</sub><sup>-1</sup></i>	<i>km<sup>3</sup> GtC O<sub>2</sub><sup>-1</sup></i>	<i>Mt N, P, K y<sup>-1</sup></i>	<i>No units</i>	<i>No units</i>
<i>BECCS</i>	0.5-5	100-200	31-58	60	Variable	Variable, depends on source of biofuel (higher albedo for crops than for forests) and on land management (e.g., no-till farming for crops)	Long-term governance of storage; limits on rates of bioenergy production and carbon sequestration
<i>Afforestation &amp; Reforestation</i>	0.5-3.6	5-50	80	92	0.5	Negative; or reduced GHG benefit where not negative	Saturation of forests; vulnerable to disturbance; post-AR forest management essential

<i>Enhanced Weathering</i>	2-4	50-200	3	0.4	0	0	Saturation of soil; residence time from months to geological time scale
<i>Biochar</i>	0.3-2	30-120	16-100	0	N:8.2, P:2.7, K:19.1	0.08–0.12	Mean residence times between decades to centuries depending on soil type, management, and environmental conditions
<i>Soil Carbon Sequestration</i>	2.3-5	0-100	0	0	N:21.8, P:5.5, K:4.1	0 <sup>1</sup>	Soil sinks saturate and can reverse if poor management practices were to resume

**[END BOX Cross-Chapter Box 7]**

### 3.6.3 Implications beyond the end of the century

#### 3.6.3.1 Sea ice

Sea ice is often cited as a tipping point in the climate system (Lenton, 2012). Detailed modelling of sea ice (Schroeder and Connolley, 2007; Sedláček et al., 2011; Tietsche et al., 2011), however, suggests that summer sea ice can return within a few years after its artificial removal for climates in the late 20<sup>th</sup> and early 21<sup>st</sup> centuries. Further studies (Armour et al., 2011; Boucher et al., 2012; Ridley et al., 2012) remove sea ice by raising CO<sub>2</sub> concentrations and study subsequent regrowth by lowering CO<sub>2</sub>. These studies also suggest changes in Arctic sea ice are neither irreversible nor exhibit bifurcation behavior. It is therefore plausible that the extent of Arctic sea ice may quickly re-equilibrate to end-of-century climate in the event of an overshoot scenario.

#### 3.6.3.2 Sea level

The impacts of policy decisions related to anthropogenic climate change will have a profound impact on sea level not only for the remainder of this century but for many millennia to come (Clark et al., 2016). On these long timescales, 50 m of sea level rise are potentially possible (Clark et al., 2016). While it is *virtually certain* that sea level will continue to rise well beyond 2100, the amount of rise depends on future cumulative emissions (Church et al., 2013) as well as their profile over time (Bouttes et al., 2013; Mengel et al., 2018). Marzeion et al. (2018) find that 28–44% of present-day glacier volume is unsustainable in the present-day climate, so that it would eventually (over the course of a few centuries) melt, even if there were no further climate change. Some components of sea level rise, such as thermal expansion, are only reversible on centennial timescales (Bouttes et al., 2013; Zickfeld et al., 2013), while the contribution from ice sheets may not be reversible under any plausible future scenario (see below).

Based on the sensitivities summarized by Levermann et al. (2013), the contributions of thermal expansion (0.20–0.63 m °C<sup>-1</sup>) and glaciers (0.21 m °C<sup>-1</sup> falling at higher degrees of warming mostly because of the depletion of glacier mass, with a possible total of ~0.6 m) amount to 0.5–1.2 m and 0.6–1.7 m in 1.5 and 2°C warmer worlds, respectively. The bulk of Sea Level Rise (SLR) on greater than centennial timescales will therefore be contributed by the two continental ice sheets of Greenland and Antarctica, whose existence is threatened on multi-millennial timescales.

For Greenland, where melting from the ice sheet's surface is important, a well-documented instability exists

1 where the surface of a thinning ice sheet encounters progressively warmer air temperatures that further  
2 promote melt and thinning. A useful indicator associated with this instability is the threshold at which annual  
3 mass loss from the ice sheet by surface melt exceeds mass gain by snowfall. Previous estimates (Gregory and  
4 Huybrechts, 2006) put this threshold about 1.9°C to 5.1°C above preindustrial period. More recent analyses,  
5 however, suggest that this threshold sits between 0.8°C and 3.2°C with a best estimate at 1.6°C (Robinson et  
6 al., 2012). The continued decline of the ice sheet after this threshold has been passed is highly dependent on  
7 future climate and varies between about 80% loss after 10,000 years to complete loss after as little as 2000  
8 years (contributing ~6 m to SLR).

9  
10 The Antarctic ice sheet, in contrast, loses the mass gained by snowfall as outflow and subsequent melt to the  
11 ocean (either directly from the underside of floating ice shelves or indirectly by the melt of calved icebergs).  
12 The long-term existence of this ice sheet is also affected by a potential instability (the Marine Ice Sheet  
13 Instability, MISI), which links outflow (or mass loss) from the ice sheet to water depth at the grounding line  
14 (the point at which grounded ice starts to float and becomes an ice shelf) so that retreat into deeper water (the  
15 bedrock underlying much of Antarctica slopes downwards towards the centre of the ice sheet) leads to  
16 further increases in outflow and promotes yet further retreat (Schoof, 2007). More recently, a variant on this  
17 mechanism has been postulated in which an ice cliff forms at the grounding line which retreats rapidly  
18 through fracture and iceberg calving (DeConto and Pollard, 2016). There is a growing body of evidence  
19 (Golledge et al., 2015; DeConto and Pollard, 2016) that large-scale retreat may be avoided in emission  
20 scenarios such as Representative Concentration Pathway (RCP)2.6 but that higher-emission RCP scenarios  
21 could lead to the loss of the West Antarctic ice sheet and sectors in East Antarctica, although the duration  
22 (centuries or millennia) and amount of mass loss during such as collapse is highly dependent on model  
23 details and no consensus yet exists. Current thinking (Schoof, 2007) suggests that retreat may be irreversible,  
24 although a rigorous test has yet to be made. In this context, overshoot scenarios, especially of higher  
25 magnitude or longer duration, could be anticipated to increase the risk of such irreversible retreat.

26  
27 The assessment also noted that the collapse of marine sectors of the Antarctic ice sheet could lead to Global  
28 Mean Sea Level (GMSL) rise above the likely range, and that there was *medium confidence* that this  
29 additional contribution ‘would not exceed several tenths of a metre during the 21st century’ (Church et al.,  
30 2013).

31  
32 The multi-centennial evolution of the Antarctic ice sheet is considered in papers by DeConto and Pollard  
33 (2016) and Golledge et al. (2015). Both suggest that RCP2.6 is the only RCP scenario leading to long-term  
34 contributions to GMSL of below 1.0 m. The long-term committed future of Antarctica (and GMSL  
35 contribution at 2100) are complex and require further detailed process-based modelling, however a  
36 threshold in this contribution may be present close to 1.5°C.

### 37 38 39 3.6.3.3 Permafrost

40 The slow rate of permafrost thaw introduces a lag between the transient degradation of near-surface  
41 permafrost and contemporary climate, so that the equilibrium response is expected to be 25–38% greater  
42 than the transient response simulated in climate models (Slater and Lawrence, 2013). The long-term,  
43 equilibrium Arctic permafrost loss to global warming is analyzed by Chadburn et al. (2017). They use an  
44 empirical relation between recent mean annual air temperatures and the area underlain by permafrost coupled  
45 to CMIP5 stabilization projections to 2300 for RCP2.6 and RCP4.5. Their estimate of the sensitivity of  
46 permafrost to warming is 2.9–5.0 million km<sup>2</sup> °C<sup>-1</sup> (1 standard deviation confidence interval), which suggests  
47 that stabilizing climate at 1.5°C as opposed to 2°C would reduce the area of eventually permafrost loss by

1 roughly 2 million km<sup>2</sup> (stabilizing at 56–83% as opposed to 43–72% of 1960–1990 levels). This work  
2 combined with the assessment of Collins et al. (2013) on the link of global warming and permafrost loss,  
3 leads to the assessment that permafrost extent would be appreciably greater in a 1.5°C world compared to a  
4 2°C world (*medium confidence, limited evidence*).

### 7 **3.7 Knowledge gaps**

8  
9 Most scientific literature specific to global warming of 1.5°C is only just emerging. This has led to  
10 differences in the amount of information available and gaps across the various sections of this chapter. In  
11 general, the number of impact studies specifically focused on 1.5°C lags behind climate change projections in  
12 general, due in part to the dependence of the former on the latter. There are also insufficient studies focusing  
13 on regional changes, impacts and consequences at +1.5°C and +2°C of global warming.

14  
15 The following gaps have been identified with respect to tools, methodologies and understanding in the  
16 current scientific literature specific to Chapter 3. The gaps identified here are not comprehensive but  
17 highlight general areas for improved understanding, especially of global warming at 1.5°C as compared to  
18 2°C and higher.

#### 21 **3.7.1 Gaps in Methods and Tools**

- 23 • Regional and global climate model simulations for low-emission scenarios such as a 1.5°C world.
- 24
- 25 • Robust probabilistic models which separate the relatively small signal between 1.5°C versus 2°C from  
26 background noise, and which handle the many uncertainties associated with non-linearities,  
27 innovations, overshoot, local scales, latent or lagging responses in climate.
- 28
- 29 • Projections of risks under a range of climate and development pathways required to understand how  
30 development choices affect the magnitude and pattern of risks, and to provide better estimates of the  
31 range of uncertainties.
- 32
- 33 • More complex and integrated socio-ecological models for predicting the response of terrestrial  
34 ecosystems to climate and models which are increasingly capable of separating climate effects from  
35 those associated with human activities.
- 36
- 37 • Tools for informing local and regional decision-making especially when the signal is ambiguous at 1.5°C  
38 and/or reverses sign at higher levels of global warming.
- 39

#### 41 **3.7.2 Gaps in Understanding**

##### 43 ***Earth systems and 1.5°C:***

- 45 • The cumulative effects of multiple stresses and risks (e.g., increased storm intensity interacting with sea  
46 level rise and the effect on coastal people; feedback on wetlands due to climate change and human

1 activities).

- 2
- 3 • Feedbacks associated with changes in land use/cover for low-emissions scenarios, for example,  
4 feedback from changes in forest cover, food production, and biofuel production, Bio-Energy with  
5 Carbon Capture and Storage (BECCS), and associated unquantified biophysical impacts.  
6
  - 7 • The distinct impacts of different overshoot scenarios depending on (a) the peak temperature of the  
8 overshoot, (b) the length of the overshoot period, and (c) the associated rate of change in global  
9 temperature over the time period of the overshoot.

10

11 ***Physical and chemical characteristics of a 1.5°C world:***

- 12
- 13 • Critical thresholds for extreme events (e.g., drought, inundation) between 1.5°C and 2°C, for different  
14 climate models and projections. All aspects of storm intensity and frequency as a function of climate  
15 change, especially for 1.5°C and 2°C worlds, and the impact of changing storminess on storm surge,  
16 damage and coastal flooding at regional and local scales.  
17
  - 18 • The timing and implications of the release of stored carbon in Arctic permafrost in a 1.5°C world and for  
19 climate stabilization by the end of the century.
  - 20
  - 21 • Antarctic ice sheet dynamics, global sea level, and links between seasonal and year-long sea ice in both  
22 polar regions.  
23

24 **Terrestrial and freshwater systems**

- 25
- 26 • The dynamics between climate change, freshwater resources, and socioeconomic impacts for lower  
27 levels of warming.  
28
  - 29 • How the health of vegetation is likely to change, carbon storage in plant communities and landscapes,  
30 and phenomena such as the fertilization effect.  
31
  - 32 • The risks associated with species' maladaptation in response to climatic changes (e.g., effect of late  
33 frosts), and questions associated with issues such as the consequences of species advancing their spring  
34 phenology in response to warming, and the interaction between climate change, range shifts and local  
35 adaptation in a 1.5°C world.  
36
  - 37 • The biophysical impacts of land use in the context of mitigation pathways.  
38

39 **Ocean Systems**

- 40
- 41 • Deep sea processes and risks to deep sea habitats and ecosystems.  
42
  - 43 • Changes in ocean chemistry in a 1.5°C world, including how decreasing ocean oxygen content, ocean  
44 acidification, and changes to activity of multiple ion species, will affect natural and human systems.  
45
  - 46 • How ocean circulation is changing towards a 1.5°C and 2°C world, for example, vertical mixing, deep

1 ocean processes, currents, and their impacts on weather patterns at regional to local scales.

- 2
- 3 • The impacts of changing ocean conditions at 1.5°C and 2°C warming on food webs, disease, invading
  - 4 species, coastal protection, fisheries and human well-being, especially as organisms modify their
  - 5 biogeographical ranges within a changing ocean.
  - 6
  - 7 • Specific linkages between food security and changing coastal and ocean resources.
  - 8

### 9 **Human systems**

- 10
- 11 • The impacts of global and regional climate change at 1.5°C on food distribution, nutrition, poverty,
  - 12 tourism, coastal infrastructure, and public health, particularly for developing nations.
  - 13
  - 14 • Health and well-being risks in the context of socio-economic and climate change at 1.5°C, especially in
  - 15 key areas such as occupational health, air quality and infectious disease.
  - 16
  - 17 • Micro-climates at urban/city scales and their associated risks for natural and human systems, within
  - 18 cities and interactions with surrounding areas. For example, current projections do not integrate
  - 19 adaptation to projected warming by taking into account cooling that could be achieved through a
  - 20 combination of revised building codes, zoning, and land use to build more reflective roofs and urban
  - 21 surfaces that reduce urban heat islands.
  - 22
  - 23 • Implications of climate change at 1.5°C on livelihoods and poverty, on rural communities, indigenous
  - 24 groups and marginalised people.
  - 25
  - 26 • The changing levels of risk in terms of extreme events (including storms and heat events), especially
  - 27 with respect to people being displaced or having to migrate away from sensitive and exposed systems
  - 28 such as small islands, low lying coasts and deltas.
  - 29
  - 30
  - 31
  - 32

## Cross-Chapter Box 8: 1.5°C Warmer Worlds

**Lead Authors:** Myles R. Allen (United Kingdom), Marcos Buckeridge (Brazil), Kristie L. Ebi (United States of America), Neville Ellis (Australia), Ove Hoegh-Guldberg (Australia), Richard J. Millar (United Kingdom), Antony J. Payne (United Kingdom), Joeri Rogelj (Austria/Belgium), Roland Séférian (France), Sonia I. Seneviratne (Switzerland), Petra Tschakert (Australia), Rachel Warren (United Kingdom).

**Contributing Authors:** Richard Wartenburger (Germany/Switzerland).

### Introduction

The Paris Agreement includes goals of stabilizing Global Mean Surface Temperature (GMST) well below 2°C and 1.5°C above preindustrial period, in the longer term. There are several aspects, however, that remain open regarding what a ‘1.5°C warmer world’ could be like, in terms of mitigation (Chapter 2) and adaptation (Chapter 4), as well as in terms of projected warming and associated regional climate change (Chapter 3), overlaid on anticipated and differential vulnerabilities (Chapter 5). **Alternative ‘1.5°C warmer worlds’ resulting from mitigation and adaptation choices, as well as from climate variability (climate ‘noise’), can be vastly different** as highlighted in this Cross-Chapter Box. In addition, the range of models underlying 1.5°C projections can be substantial and needs factoring in.

### Key questions<sup>3</sup>:

- **What is a 1.5°C global mean warming, how is it measured, and what temperature increase does it imply for single locations and at specific times?** GMST corresponds to the globally averaged temperature of the Earth derived from point-scale ground observations or computed in climate models (Chapters 1 and 3). GMST is additionally defined over a given time frame, for example, averaged over a month, a year, or multiple decades. Because of climate variability, a climate-based global mean temperature typically needs to be defined over several decades (typically 20 or 30 years; Chapter 3, Section 3.2). Hence, whether or when global temperature reaches 1.5°C depends to some extent on the choice of preindustrial reference period, whether 1.5°C refers to total or human-induced warming, and which variables and coverage are used to define GMST change (Chapter 1). By definition, because GMST is an average in time and space, there will be locations and time periods in which 1.5°C warming is exceeded, even if the global mean temperature warming is at 1.5°C. In some locations, these differences can be particularly large (Cross-Chapter Box 8, Figure 1).
- **What is the impact of different climate models for projected changes in climate at 1.5°C global warming?** The range between single model simulations of projected regional changes at 1.5°C GMST warming can be substantial for regional responses (Chapter 3, Section 3.3). For instance, for the warming of cold temperature extremes in a 1.5°C warmer world, some model simulations project a 3°C warming and others more than 6°C warming in the Arctic land areas (Cross-Chapter Box 8, Figure 2). For warm temperature extremes in the contiguous United States, the range of model simulations includes colder temperatures than pre-industrial (-0.3°C) and a warming of 3.5°C (Cross-Chapter Box 8, Figure 2). Some regions display an even larger range (e.g., 1–6°C regional warming in hot extremes in Central Europe at 1.5°C warming, Chapter 3, Sections 3.3.1 and 3.3.2). This large spread is due both to modelling

<sup>3</sup>FOOTNOTE: Part of this discussion is based on Seneviratne et al. (2018e)

1 uncertainty and internal climate variability. While the range is large, it also highlights risks that can be  
 2 avoided with near certainty in a 1.5°C warmer world compared to worlds at higher levels of warming  
 3 (e.g., an 8°C warming in cold extremes in the Arctic is not reached at 1.5°C global warming in the multi-  
 4 model ensemble, but could happen at 2°C global warming, Cross-Chapter Box 8, Figure 2). Inferred  
 5 projected ranges of regional responses (mean value, minimum and maximum) for different mitigation  
 6 scenarios from Chapter 2 are displayed in Cross-Chapter Box 8, Table 1.  
 7

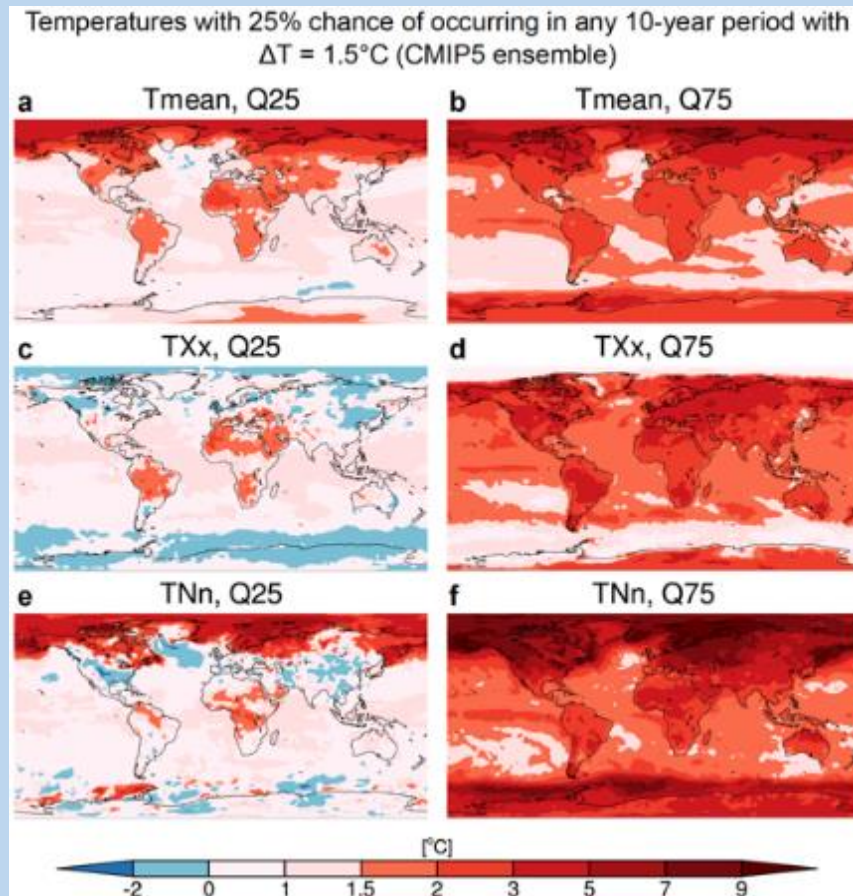

8  
 9  
 10 **Cross-Chapter Box 8, Figure 1: Range of projected realized temperature at 1.5°C (due to stochastic noise and**  
 11 **model-based spread).** Temperature with a 25% chance of occurrence at any location within 10-year time frames  
 12 corresponding to GMST anomalies of 1.5°C (Coupled Model Intercomparison Project Phase 5 (CMIP5) multi-model  
 13 ensemble). The plots display at each location the 25<sup>th</sup> percentile (Q25, left) and 75<sup>th</sup> percentile (Q75, right) values of  
 14 mean temperature (Tmean), yearly maximum day-time temperature (TXx), yearly minimum night-time temperature  
 15 (TNn), sampled from all time frames with GMST anomalies of 1.5°C in Representative Concentration Pathway  
 16 (RCP)8.5 model simulations of the CMIP5 ensemble. From (Seneviratne et al., 2018b).  
 17



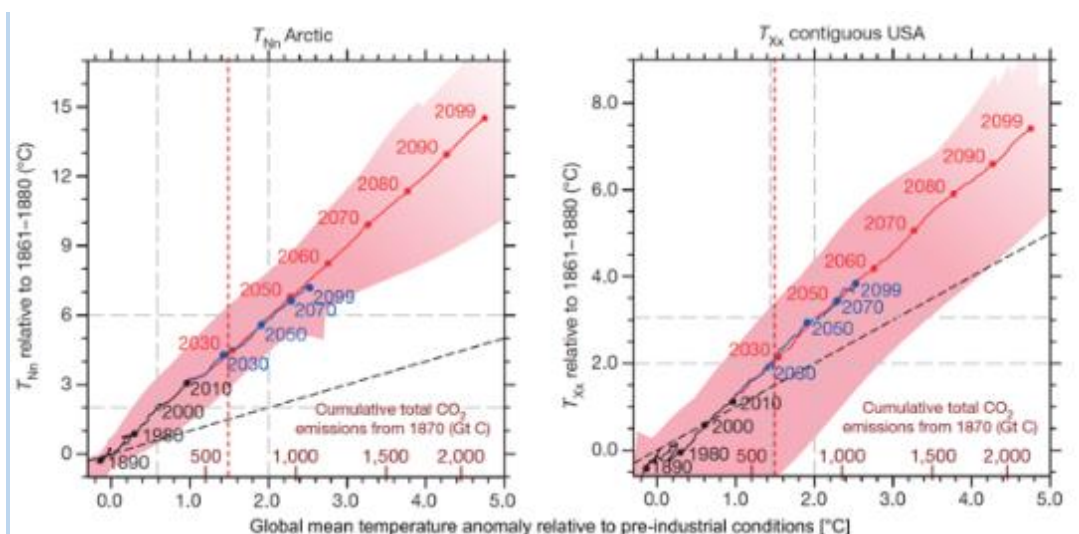

**Cross-Chapter Box 8, Figure 2:** Spread of projected multi-model changes in minimum annual night-time temperature (TNn) in the Arctic land (left) and in maximum annual day-time temperature (TXx) in the contiguous United States as a function of mean global warming in climate simulations. The multi-model range (due to model spread and internal climate variability) is indicated in red shading (minimum and maximum value based on climate model simulations). The multi-model mean value is displayed with solid red and blue lines for two emissions pathways (blue : Representative Concentration Pathway (RCP)4.5; red : RCP8.5). The dashed red line indicates projections for a 1.5°C warmer world. The dashed black line displays the 1:1 line. [after Seneviratne et al., 2016].

- What is the impact of emissions pathways with, versus without, an overshoot?** All mitigation pathways projecting less than 1.5°C global warming over or at the end of the 21<sup>st</sup> century, include some probability of overshooting 1.5°C. These pathways include some time periods with higher warming than 1.5°C in the course of the coming decades and/or some probability of not reaching 1.5°C (Chapter 2; Section 2.2). This is inherent to the difficulty of limiting global warming to 1.5°C given that we are already very close to this warming level. The implications of overshooting are large for risks to natural and human systems, especially if the temperature at peak warming is high, because some risks may be long-lasting and irreversible, such as the loss of many ecosystems (Chapter 3, Box 3.4). The chronology of emission pathways and their implied warming is also important for the more slowly evolving parts of the Earth system, such as those associated with sea level rise. In addition, for several types of risks, the rate of change may be of most relevance (Loarie et al., 2009; LoPresti et al., 2015) with thus potentially large risks in case of a rapid rise to overshooting temperatures, even if a decrease to 1.5°C may be achieved at the end of the 21<sup>st</sup> century or later. On the other hand, if overshoot is to be minimized, the remaining equivalent CO<sub>2</sub> budget available for emissions has to be very small, which implies that large, immediate, and unprecedented global efforts to mitigate GHGs are required (Cross-Chapter Box 8, Table 1; Chapter 4).
- What is the probability of reaching 1.5°C global warming if emissions compatible with 1.5°C pathway are followed?** Emissions pathways in a “prospective scenario” (see Chapter 1, Section 1.2.3, and Cross-Chapter Box 1 in Chapter 1 on “Scenarios and pathways”) compatible with a 1.5°C global warming, are determined based on their probability of reaching 1.5°C by 2100 (Chapter 2, Section 2.1) given current knowledge of the climate system response. These probabilities cannot be quantified precisely, but are typically 50–66% in 1.5°C-consistent pathways (Section 1.2.3). This implies a one-in-

1 two to one-in-three probability that warming exceeds 1.5°C even under a 1.5°C-consistent pathway,  
2 including some possibility of being substantially over this value (generally about 5–10% probability, see  
3 Cross-Chapter Box 8, Table 1, and Seneviratne et al., 2018b). These alternative outcomes need to be  
4 factored into the decision-making process. To address this issue, “adaptive” mitigation scenarios are those  
5 in which emissions are continually adjusted to achieve a temperature goal (Millar et al., 2017). The set of  
6 dimensions involved in mitigation options (Chapter 4) is complex and need systemic approaches to be  
7 successful. Adaptive scenarios could be facilitated by the Global Stocktake mechanism established in the  
8 Paris Agreement, and thereby transfer the risk of higher-than-expected warming to a risk of faster-than-  
9 expected mitigation efforts. However, there are some limits to the feasibility of such approaches, because  
10 some investments (e.g. in infrastructure) are long-term and also because the actual departure from an  
11 aimed pathway will need to be detected against the backdrop of internal climate variability, typically over  
12 several decades (Haustein et al., 2017; Seneviratne et al., 2018b). Avoiding impacts that depend on  
13 atmospheric composition as well as GMST (Baker et al., 2018) would also require limits on atmospheric  
14 CO<sub>2</sub> concentrations in the event of a lower-than-expected GMST response.

- 15  
16 • **How can the transformation towards a 1.5°C warmer world be implemented?** This can be achieved  
17 in a variety of ways such as decarbonizing the economy with an emphasis on demand reductions and  
18 sustainable lifestyles, or, alternatively, with an emphasis on large-scale technological solutions, amongst  
19 many other options (Chapter 2, Sections 2.3 and 2.4; Chapter 4, Sections 4.1 and 4.4.4). Different  
20 portfolios of mitigation measures come with distinct synergies and trade-offs for other societal objectives.  
21 Integrated solutions and approaches are required to achieve multiple societal objectives simultaneously  
22 (see Chapter 4, Section 4.5.4, for a set of synergies and trade-offs).
- 23  
24 • **What determines risks and opportunities in 1.5°C warmer worlds?** The risks to natural, managed,  
25 and human systems in a 1.5°C warmer world will depend not only on uncertainties in the regional climate  
26 that results from this level of warming, but also very strongly upon the methods that humanity uses to  
27 limit warming to 1.5°C global warming. This is particularly the case for natural ecosystems and  
28 agriculture (see Cross-Chapter Box 7 in this Chapter and Chapter 4, Section 4.3.2). The risks to human  
29 systems will also depend on the magnitude and effectiveness of policies and measures implemented to  
30 increase resilience to the risks of climate change and will depend on development choices over coming  
31 decades that will influence underlying vulnerabilities and capacities of communities and institutions for  
32 responding and adapting.
- 33  
34 • **Which aspects are not considered, or only partly considered, in the mitigation scenarios from**  
35 **Chapter 2?** These include biophysical impacts of land use, water constraints on energy infrastructure,  
36 and regional implications of choices of specific scenarios for tropospheric aerosol concentrations or the  
37 modulation of concentrations of short-lived climate forcers (Greenhouse Gases (Chapter 3, Section 3.6.3)).  
38 Such aspects of development pathways need to be factored into comprehensive assessments of the  
39 regional implications of mitigation and adaptation measures. On the other hand, some of these aspects are  
40 assessed in Chapter 4 as possible options for mitigation and adaptation to a 1.5°C warmer world.
- 41  
42 • **Are there commonalities to all 1.5°C warmer worlds?** Human-driven warming linked to CO<sub>2</sub>  
43 emissions is near irreversible over time frames of 1000 years or more (Matthews and Caldeira, 2008;  
44 Solomon et al., 2009). The global mean temperature of the Earth responds to the cumulative amount of  
45 CO<sub>2</sub> emissions. Hence all **1.5°C stabilization scenarios require both net CO<sub>2</sub> emissions and multi-gas**  
46 **CO<sub>2</sub>-forcing-equivalent emissions to be zero** at some point (Chapter 2, Section 2.2). This is also the

1 case for stabilization scenarios at higher levels of warming (e.g., at 2°C), the only difference would be the  
2 time at which the net CO<sub>2</sub> budget is zero.  
3

- 4 • **Hence, a transition to decarbonisation of energy use is necessary in all scenarios.** It should be noted  
5 that **all scenarios of Chapter 2 include approaches for Carbon Dioxide Removal (CDR)** in order to  
6 achieve the net-zero CO<sub>2</sub> emission budget. **Most of these use Carbon Capture and Storage (CCS)** in  
7 addition to reforestation, to varying degrees (Chapter 4, Section 4.3.7). Some potential pathways to 1.5°C  
8 warming in 2100 would minimize the need for CDR (Obersteiner et al., 2018; van Vuuren et al., 2018).  
9 Taking into account the implementation of CDR, the CO<sub>2</sub>-induced warming by 2100 is determined by the  
10 difference between the total amount of CO<sub>2</sub> generated (that can be reduced by early decarbonisation) and  
11 the total amount permanently stored out of the atmosphere, for example by geological sequestration  
12 (Chapter 4, Section 4.3.7).  
13
- 14 • **What are possible storylines of ‘warmer worlds’ at 1.5°C vs higher levels of warming? Cross-**  
15 **Chapter Box 8, Table 2,** displays possible storylines based on the scenarios of Chapter 2, the impacts of  
16 Chapters 3 and 5, and the options of Chapter 4. These storylines are not intended to be comprehensive of  
17 all possible future outcomes. Rather, they are intended as plausible scenarios of alternative warmer  
18 worlds, with two storylines that either include stabilization at 1.5°C (Scenario 1) or close to 1.5°C  
19 (Scenario 2), and one missing this goal and consequently only including reductions of CO<sub>2</sub> emissions and  
20 efforts towards stabilization at higher temperatures (Scenario 3).  
21

#### 22 **Summary:**

23  
24 **There is no single ‘1.5°C warmer world’. Important aspects to consider (beside that of global**  
25 **temperature) are the possible occurrence of an overshoot and its associated peak warming and**  
26 **duration, how stabilization of global surface temperature at 1.5°C is achieved, how policies might be**  
27 **able to influence the resilience of human and natural systems, and the nature of the regional and sub-**  
28 **regional risks.**  
29

30 The implications of overshooting are large for risks to natural and human systems, especially if the  
31 temperature at peak warming is high, because some risks may be long-lasting and irreversible, such as the  
32 loss of many ecosystems. In addition, for several types of risks, the rate of change may be of most relevance  
33 with thus potentially large risks in case of a rapid rise to overshooting temperatures, even if a decrease to  
34 1.5°C may be achieved at the end of the 21<sup>st</sup> century or later. If overshoot is to be minimized, the remaining  
35 equivalent CO<sub>2</sub> budget available for emissions has to be very small, which implies that large, immediate, and  
36 unprecedented global efforts to mitigate GHGs are required.  
37

38 The time frame to initiate major mitigation measures is essential in order to reach a 1.5°C (or even a 2°C)  
39 global stabilization of climate warming (see consistent cumulative CO<sub>2</sub> emissions up to peak warming,  
40 Cross-Chapter Box 8, Table 1). If mitigation pathways are not rapidly activated, much more expensive and  
41 complex adaptation measures would have to be taken to avoid the impacts of higher global warming on the  
42 Earth system.  
43

44 **Cross-Chapter Box 8, Table 1:** Different worlds resulting from 1.5°C and 2°C mitigation (prospective) pathways,  
45 including 66% (probable) best-case outcome, and 5% worst-case outcome, based on Chapter 2 scenarios and Chapter 3  
46 assessments of changes in regional climate. Note that the pathway characteristics estimates are based on computations

1 with the MAGICC model (Meinshausen et al., 2011) consistent with its set-up used in AR5 WGIII (Clarke et al., 2014),  
 2 but are uncertain and will be subject to updates and adjustments (see Chapter 2 for details).

		B1.5_LOS (below 1.5°C with low overshoot) with 2/3 “probable best-case outcome” <sup>3a</sup>	B1.5_LOS (below 1.5°C with low overshoot) with 1/20 “worst-case outcome” <sup>3b</sup>	L20 (lower than 2°C) with 2/3 “probable best-case outcome” <sup>3a</sup>	L20 (lower than 2°C) with 1/20 “worst-case outcome” <sup>3b</sup>
General characteristics of pathway	Overshoot > 1.5°C in 21 <sup>st</sup> century <sup>c</sup>	Yes (51/51)	Yes (51/51)	Yes (72/72)	Yes (72/72)
	Overshoot > 2°C in 21 <sup>st</sup> century	No (0/51)	Yes (37/51)	No (72/72)	Yes (72/72)
	Cumulative CO <sub>2</sub> emissions up to peak warming (relative to 2016) <sup>d</sup>	610–760	590–750	1150–1460	1130–1470
	Cumulative CO <sub>2</sub> emissions up to 2100 (relative to 2016) <sup>d</sup> [GtCO <sub>2</sub> ]	170–560		1030–1440	
	Global GHG emissions in 2030 <sup>d</sup> [GtCO <sub>2</sub> y-1]	19–23		31–38	
	Years of global net zero CO <sub>2</sub> emissions <sup>d</sup>	2055–2066		2082–2090	
Possible climate range at peak warming (regional+global)	Global mean temperature anomaly at peak warming	1.7°C (1.66–1.72°C)	2.05°C (2.00–2.09°C)	2.11°C (2.05–2.17°C)	2.67°C (2.59–2.76°C)
	Warming in the Arctic <sup>e</sup> (TNn <sup>f</sup> )	4.93°C (4.36, 5.52)	6.02°C (5.12, 6.89)	6.24°C (5.39, 7.21)	7.69°C (6.69, 8.93)
	Warming in the Central North America <sup>e</sup> (TXx <sup>g</sup> )	2.65°C (1.92, 3.15)	3.11°C (2.37, 3.63)	3.18°C (2.50, 3.71)	4.06°C (3.35, 4.63)
	Warming in Amazon region <sup>e</sup> (TXx)	2.55°C (2.23, 2.83)	3.07°C (2.74, 3.46)	3.16°C (2.84, 3.57)	4.05°C (3.62, 4.46)
	Drying in the Mediterranean region <sup>e</sup>	-1.11 (-2.24, -0.41)	-1.28 (-2.44, -0.51)	-1.38 (-2.58, -0.53)	-1.56 (-3.19, -0.67)
	Increase in heavy precipitation events <sup>e</sup> in Southern Asia <sup>g</sup>	9.94% (6.76, 14.00)	11.94% (7.52, 18.86)	12.68% (7.71, 22.39)	19.67% (11.56, 27.24)
Possible climate range in 2100 (regional+global)	Global mean temperature warming in 2100	1.46°C (1.41–1.51°C)	1.87°C (1.81–1.94°C)	2.06°C (1.99–2.15°C)	2.66°C (2.56–2.76°C)
	Warming in the Arctic <sup>i</sup> (TNn)	4.28°C (3.71, 4.77)	5.50°C (4.74, 6.21)	6.08°C (5.20, 6.94)	7.63°C (6.66, 8.90)
	Warming in Central North America <sup>i</sup> (TXx)	2.31°C (1.56, 2.66)	2.83°C (2.03, 3.49)	3.12°C (2.38, 3.67)	4.06°C (3.33, 4.59)
	Warming in Amazon region <sup>i</sup> (TXx)	2.22°C (2.00, 2.45)	2.76°C (2.50, 3.07)	3.10°C (2.75, 3.49)	4.03°C (3.62, 4.45)
	Drying in the Mediterranean region <sup>i</sup>	-0.95 (-1.98, -0.30)	-1.10 (-2.17, -0.51)	-1.26 (-2.43, -0.52)	-1.55 (-3.17, -0.67)
	Increase in heavy precipitation events in Southern Asia <sup>i</sup>	8.38% (4.63, 12.68)	10.34% (6.64, 16.07)	12.02% (7.41, 19.62)	19.72% (11.34, 26.95)

3  
 4 **Cross-Chapter Box 8, Table 2:** Storylines of possible worlds resulting from different mitigation options. The  
 5 storylines build upon Cross-Chapter Box 8, Table 1, and the assessments of Chapters 1-5. These are only a few  
 6 of possible storylines; their choice is for illustrative purposes.

<p><b>Scenario 1 [one possible storyline among best-case scenarios]:</b></p> <p><b>Mitigation: Early move to decarbonisation, decarbonisation designed to</b></p>	<p><b>In 2020, strong participation and support for the Paris Agreement and its ambitious goals for reducing CO<sub>2</sub> emissions by an almost unanimous international community led to a time frame for net-zero emissions that is compatible with halting of global temperature warming to 1.5°C by 2100.</b></p> <p>There is strong participation in all major world regions at national, state and/or city levels. Transport is strongly decarbonized through a shift to electric vehicles, with more cars with electric than combustion engines being sold by 2025 (<b>Chapter 2, Section 2.4.3; Chapter 4, Section 4.3.3</b>). Several industry-sized plants for carbon capture and storage are installed and tested in the 2020s (<b>Chapter 2, Section 2.4.2;</b></p>
---	---

<p><b>minimise land footprint, coordination and rapid action of world's nations towards 1.5°C goal by 2100</b></p>	<p><b>Chapter 4, Sections 4.3.4 and 4.3.7).</b> Competition for land between bioenergy cropping, food production, and biodiversity conservation is minimised by sourcing bioenergy for carbon capture and storage from agricultural wastes, algae, and kelp farms (<b>Cross-Chapter Box 7 in Chapter 3; Chapter 4, Section 4.3.2</b>). Agriculture is intensified in countries with coordinated planning associated with a drastic decrease in food wastage (<b>Chapter 2, Section 2.4.4; Chapter 4, Section 4.3.2</b>). This leaves many natural ecosystems relatively intact, supporting continued provision of most ecosystem services, although relocation of species toward higher latitudes and altitudes resulted in changes in local biodiversity in many regions, particularly in mountain, tropical coastal, and Arctic ecosystems (<b>Chapter 3, Section 3.4.3</b>). Adaptive measures such as the establishment of corridors for the movement of species and parts of ecosystems become a central practice within conservation management (<b>Chapter 3, Section 3.4.3; Chapter 4, Section 4.3.2</b>). The movement of species presents new challenges for resource management as novel ecosystems, and pests and disease, increase (<b>Cross-chapter Box 6 in Chapter 3</b>). Crops are grown on marginal land and no-till agriculture deployed, and large areas are reforested with native trees (<b>Chapter 2, Section 2.4.4; Chapter 3, Section 3.6.2; Cross-Chapter Box 7 in Chapter 3; Chapter 4, Section 4.3.2</b>). Societal preference for healthy diets reduces meat consumption and associated GHG emissions (<b>Chapter 2, Section 2.4.4; Chapter 4, Section 4.3.2; Cross-Chapter Box 6 in Chapter 3</b>).</p>
<p><b>Internal climate variability: Probable (66%) best-case outcome for global and regional climate responses.</b></p>	<p>By 2100, global mean temperature is on average 0.5°C warmer than it was in 2018 (<b>Chapter 1, Section 1.2.1</b>). Only a minor temperature overshoot occurs during the century (<b>Chapter 2, Section 2.2</b>). In mid-latitudes, frequent hot summers and precipitation events tend to be more intense (<b>Chapter 3, Section 3.3</b>). Coastal communities struggle with increased inundation associated with rising sea levels and more frequent and intense heavy rainfall (<b>Chapter 3, Sections 3.3.2 and 3.3.9; Chapter 5, Box 5.3 and Section 5.3.2; Cross-Chapter Box 12 in Chapter 5; Chapter 4, Section 4.3.2</b>), and some respond by moving, in many cases, with consequences for urban areas. In the Tropics, in particular in mega-cities, there are frequent deadly heatwaves whose risks are reduced by proactive adaptation (<b>Chapter 3, Sections 3.3.1 and 3.4.8; Chapter 4, Section 4.3.8</b>), overlaid on a suite of development challenges and limits in disaster risk management (<b>Chapter 4, Section 4.3.3; Chapter 5, Sections 5.2.1 and 5.2.2; Cross-Chapter Box 12 in Chapter 5</b>). Glaciers extent decreases in most mountainous areas (<b>Chapter 3, Sections 3.3.5 and 3.5.4</b>). Reduced Arctic sea ice opens up new shipping lanes and commercial corridors (<b>Chapter 3, Section 3.3.8; Chapter 4, Box 4.3</b>). Small Island Developing States (SIDS), Coastal and low-lying areas have faced significant changes but have largely persisted in most regions (<b>Chapter 3; Sections 3.3.9 and 3.5.4; Box 3.5</b>). The Mediterranean area becomes drier (<b>Chapter 3, Section 3.3.4 and Box 3.2</b>) and irrigation of crops expands, drawing the water table down in many areas (<b>Chapter 3, Section 3.4.6</b>). The Amazon is reasonably well preserved (through avoided risk of droughts (<b>Chapter 3, Section 3.3.4 and Section 3.4.3; Chapter 4, Box 4.3</b>) and reduced deforestation (<b>Chapter 2, Section 2.4.4; Cross-Chapter Box 7 in Chapter 3; Chapter 4, Section 4.3.2</b>)) and the forest services are working with the pattern observed at the beginning of the 21st century (<b>Chapter 4, Box 4.3</b>). While some climate hazards become more frequent (<b>Chapter 3, Section 3.3</b>), timely adaptation measures help reduce the associated risks for most, although poor and disadvantaged groups continue to experience high climate risks to their livelihoods and wellbeing (<b>Chapter 5, Section 5.3.1; Cross-Chapter Box 12 in chapter 5; Chapter 3, Boxes 3.4 and 3.5; Cross-Chapter Box 6 in Chapter 3</b>). Summer sea ice has not</p>

	<p>completely disappeared from the Arctic (3.4.4.7) and coral reefs having been driven to a low level (10-30% of levels in 2018) have partially recovered after extensive dieback by 2100 (Chapter 3, Section 3.4.4.10 and Box 3.4). The Earth system, while warmer, is still recognizable compared to the 2000s and no major tipping points are reached (Chapter 3, Section 3.5.2.5). Crop yields remain relatively stable (Chapter 3, Section 3.4). Aggregate economic damage of climate change impacts is relatively small, although there are some local losses associated with extreme weather events (Chapter 3, Section 3.5; Chapter 4). Human well-being remains overall similar to that in 2020 (Chapter 5, Section 5.2.2).</p>
<p><b>Scenario 2 [one possible storyline among mid-case scenarios]:</b></p> <p><b>Mitigation: Delayed action (ambitious targets reached only after warmer decade in the 2020s due to internal climate variability), overshoot at 2°C, decrease towards 1.5°C afterward, with no efforts to minimize the land and water footprints of bioenergy.</b></p> <p><b>Internal climate variability: First, 10% worst-case outcome (2020s), then normal internal climate variability</b></p>	<p><b>The international community continues to largely support the Paris Agreement and agrees in 2020 on reduction targets for CO<sub>2</sub> emissions and time frames for net-zero emissions. However, these targets are not ambitious enough to reach stabilization at 2°C warming, let alone 1.5°C.</b></p> <p><b>In the 2020s, internal climate variability leads to higher warming than projected, in a reverse development to what happened in the so-called “hiatus” period of the 2000s.</b> Temperatures are regularly above 1.5°C warming although radiative forcing is consistent with a warming of 1.2°C or 1.3°C. Deadly heatwaves in major cities (Chicago, Kolkata, Beijing, Karachi, São Paulo), droughts in Southern Europe, South Africa and the Amazon region, and major flooding in Asia, all intensified by the global and regional warming (Chapter 3, Sections 3.3.1, 3.3.2, 3.3.3, 3.3.4 and 3.4.8; Chapter 4, Cross-Chapter Box 11 in Chapter 4), lead to increasing levels of public unrest and political destabilization (Chapter 5, Section 5.2.1). An emergency global summit in 2025 moves to much more ambitious climate targets. Costs for rapidly phasing out fossil fuel use and infrastructure, while rapidly expanding renewables to reduce emissions, are much higher than in Scenario 1 due to a failure to support economic measures to drive the transition (Chapter 4). Disruptive technologies become crucial to face up to the adaptation measures needed (Chapter 4, Section 4.4.4).</p> <p>Temperature peaks at 2°C by the middle of the century before decreasing again due to intensive implementation of bioenergy plants with carbon capture and storage (Chapter 2), without efforts to minimize the land and water footprint of the bioenergy production (Cross-Chapter Box 7 in Chapter 3). Reaching 2°C for several decades eliminates or severely damages key ecosystems such as coral reefs and tropical forests (Chapter 3, Section 3.4). The elimination of coral reef ecosystems and the deterioration of their calcified frameworks, as well as serious losses of coastal ecosystems such as mangrove forests and seagrass beds (Chapter 3, Box 3.4, Box 3.5, 3.4.4.10, 3.4.5), leads to much reduced levels of coastal defence from storms, winds and waves increases the vulnerability and risks facing communities in tropical and sub-tropical regions with consequences for many coastal communities (Chapter 5, Cross-Chapter Box 12 in Chapter 5) These impacts are being amplified by steadily rising sea levels (Chapter 3, Section 3.3.9) and intensifying storms (Section 3.4.4.3). The intensive area required for the production of bioenergy combined with increasing water stress sets pressures on food prices (Cross-Chapter Box 6 in Chapter 3), driving elevated rates of food insecurity, hunger, and poverty (Chapter 4, Section 4.3.2; Cross-Chapter Box 6 in Chapter 3; Cross-Chapter Box 11 in Chapter 4). Crop yields decline significantly in the tropics, leading to prolonged famines in some African countries (Chapter 3, Section</p>

	<p><b>3.4; Chapter 4 Section 4.3.2).</b> Food trumps environment in terms of importance in most countries with the result that natural ecosystems decrease in abundance due to climate change as well as of land-use change (<b>Cross-Chapter Box 7 in Chapter 3</b>). The ability to implement adaptive action to prevent the loss of ecosystems is frustrated under the circumstances and is consequently minimal (<b>Chapter 3, Section 3.4.4.10</b>). Many natural ecosystems, in particular in the Mediterranean, are lost due to the combined effects of climate change and land use change, and extinction rates increase greatly (<b>Chapter 3, Section 3.4 and Box 3.2</b>).</p> <p>By 2100, temperature has decreased but is still higher than 1.5°C, and the yields of some tropical crops are recovering (<b>Chapter 3, Section 3.4.3</b>). Several of the remaining natural ecosystems experience irreversible climate-change related damages whilst others have been lost to land use change, with very rapid increases in the rate of species extinctions (<b>Chapter 3, Section 3.4; Cross-Chapter Box 7 in Chapter 3; Chapter 4, Cross-Chapter Box 11 in Chapter 4</b>). Migration, forced displacement, and loss of identity are extensive in some countries, reversing some achievements in sustainable development and human security (<b>Chapter 5, Section 5.3.2</b>). Aggregate economic impacts of climate change damage are small, but the loss in ecosystem services creates large economic losses (<b>Chapter 4, Sections 4.3.2 and 4.3.3</b>). The health and well-being of people generally decrease from 2020, while the levels of poverty and disadvantage increase very significantly (<b>Chapter 5, Section 5.2.1</b>).</p>
<p><b>Scenario 3 [one possible storyline among worst-case scenarios]:</b></p> <p><b>Mitigation: Uncoordinated action, major actions late in the 21st century, 3°C warming in 2100.</b></p> <p><b>Internal climate variability: First unusual (ca. 10%) best-case scenario for one decade, then normal internal climate variability</b></p>	<p><b>In 2020, despite past pledges, the international support for the Paris Agreement starts to wane. In the years that follow, CO<sub>2</sub> emissions are reduced at local and national level but efforts are limited and not always successful.</b></p> <p><b>Radiative forcing increases and, due to chance, the most extreme events tend to happen in less populated regions thus not increasing global concerns.</b> Nonetheless, there are more frequent heatwaves in several cities and less snow in mountain resorts in the Alps, Rockies, and Andes (<b>Chapter 3, Section 3.3</b>). 1.5°C warming is reached by 2030, but no major changes in policies occur. Starting with an intense El Niño-La Niña phase in the 2030s, several catastrophic years occur while global temperature warming starts to approach 2°C. There are major heatwaves on all continents, with deadly consequences in tropical regions and Asian megacities, especially for those ill-equipped for protecting themselves and their communities from the effects of extreme temperatures (<b>Chapter 3, Sections 3.3.1, 3.3.2 and 3.4.8</b>). Droughts occur in regions bordering the Mediterranean Sea, Central North America, the Amazon region and southern Australia, some of which are due to natural variability and others to enhanced greenhouse forcing (<b>Chapter 3, Section 3.3.4; Chapter 4, Section 4.3.2; Cross-Chapter Box 11 in Chapter 4</b>). Intense floodings occur in high-latitude and tropical regions, in particular in Asia, following increases in heavy precipitation events (<b>Chapter 3, Section 3.3.3</b>). Major ecosystems (coral reefs, wetlands, forests) are destroyed over that period (<b>Chapter 3, Section 3.4</b>) with massive disruption to local livelihoods (<b>Chapter 5, Section 5.2.2 and Box 5.3; Cross-Chapter Box 12 in Chapter 5</b>). An unprecedented drought leads to large impacts on the Amazon rain forest (<b>Chapter 3, Sections 3.3.4 and 3.4</b>), which is also affected by deforestation (<b>Chapter 2</b>). A hurricane with intense rainfall and associated with high storm surges (<b>Chapter 3, Section 3.3.6</b>) destroys a large part of Miami. A 2-year drought in the Great Plains and a concomitant drought in Eastern Europe and Russia decrease global crop production (<b>Chapter 3, Section 3.3.4</b>), resulting in major increases in food prices and eroding food security. Poverty levels</p>

increase to a very large scale and risk and incidence of starvation increase very significantly as food stores dwindle in most countries; human health suffers (**Chapter 3, Section 3.4.6.1; Chapter 4, Sections 4.3.2 and 4.4.3; Chapter 5, Section 5.2.1**).

There are high levels of public unrest and political destabilization due to the increasing climatic pressures, resulting in some countries becoming dysfunctional (**Chapter 4, Sections 4.4.1 and 4.4.2**). The main countries responsible for the CO<sub>2</sub> emissions design rapidly conceived mitigation plans and try to install plants for carbon capture and storage, in some cases without sufficient prior testing (**Chapter 4, Section 4.3.6**). Massive investments in renewable energy often happen too late and are uncoordinated; energy prices soar as a result of the high demand and lack of infrastructure. In some cases, demand cannot be met, leading to further delays. Some countries propose to consider sulphate-aerosol based SRM (**Chapter 4, Section 4.3.8**), however intensive international negotiations on the topic take substantial time and are inconclusive, because of overwhelming concerns about potential impacts to monsoon rainfall and risks in case of termination (**Cross-Chapter Box 10 in Chapter 5**). Global and regional temperatures continue to strongly increase while mitigation solutions are being developed and implemented.

Global mean warming reaches 3°C by 2100 but is not yet stabilized despite major decreases in yearly CO<sub>2</sub> emissions, as a net-zero CO<sub>2</sub> emissions budget could not yet be achieved and because of the long life-time of CO<sub>2</sub> concentrations (**Chapters 1, 2 and 3**). The world as it was in 2020 is no longer recognizable, with decreasing life expectancy, reduced outdoor labour productivity, and lower quality of life in many regions because of too frequent heatwaves and other climate extremes (**Chapter 4, Section 4.3.3**). Droughts and water resources stress renders agriculture economically un-viable in some regions (**Chapter 3, Section 3.4; Chapter 4, Section 4.3.2**) and contributes to increases in poverty (**Chapter 5, Section 5.2.1; Cross-Chapter Box 12 in Chapter 5**). Progress on the sustainable development goals is largely undone and poverty rates reach new highs (**Chapter 5, Section 5.2.3**). Major conflicts take place (**Chapter 3, Section 3.4.9.6; Chapter 5, Section 5.2.1**). Almost all ecosystems experience irreversible impacts, species extinction rates are high in all regions, forest fires escalate, and biodiversity strongly decreases, resulting in extensive losses to ecosystem services. These losses exacerbate poverty and reduce quality of life (**Chapter 3, Section 3.4; Chapter 4, Section 4.3.2**). Life, for many indigenous and rural groups, becomes untenable in their ancestral lands (**Chapter 4, Box 4.3; Chapter 5, Cross-Chapter Box 12 in Chapter 5**). The retreat of the West Antarctic ice sheet accelerates (**Chapter 3, Sections 3.3 and 3.6**), leading to more rapid SLR (**Chapter 3, Section 3.3.9; Chapter 4, Section 4.3.2**). Several small island states give up hope to survive in their place and look to an increasingly fragmented global community for refuge (**Chapter 3, Box 3.5; Chapter 5, Cross-Chapter Box 12 in Chapter 5**). Aggregate economic damages are substantial owing to the combined effects of climate changes, political instability, and losses of ecosystem services (**Chapter 4, Sections 4.4.1 and 4.4.2; Chapter 3, Box 3.6 and Section 3.5.2.4**). The general health and well-being of people substantially decreased compared to the conditions in 2020 and continues to worsen over the following decades (**Chapter 5, Section 5.2.3**).

1  
2  
3



## 1 **Frequently Asked Questions**

### 2 **FAQ 3.1: What are the impacts of 1.5°C and 2°C of warming?**

3  
4  
5 **Summary:** *The impacts of climate change are being felt in every inhabited continent and in the oceans. But they are not spread uniformly across the globe, and different parts of the world experience impacts differently. An average warming of 1.5°C across the whole globe raises the risk of heatwaves and heavy rainfall events, amongst many other potential impacts. Limiting warming to 1.5°C rather than 2°C can help reduce these risks. But the impacts the world experiences will depend on the specific greenhouse gas emission ‘pathway’ taken. The consequences of temporarily overshooting 1.5°C and returning later in the century, for example, could be larger than if temperature stabilizes below 1.5°C. The size and duration of an overshoot will also affect future impacts.*

6  
7  
8  
9  
10  
11  
12  
13  
14 Human activity has warmed the world by ~1°C since pre-industrial times, and the impacts of this warming are already been felt in many parts of the world. This warming in global temperature is the average of many thousands of temperature measurements taken over the world’s land and oceans. But temperatures aren’t changing at the same speed everywhere. Warming is greatest on continents and is particularly strong in the Arctic in the cold season and mid-latitude regions in the warm season. This is due to self-amplifying mechanisms which increase resulting warming, for instance due to snow and ice melt reducing the reflectivity of solar radiation at the surface, or soil moisture drying leading to less evaporative cooling in the interior of continents. This means that some parts of the world have already experienced temperatures above 1.5°C above pre-industrial levels.

15  
16  
17  
18  
19  
20  
21  
22  
23  
24 Extra warming on top of the ~1°C we have seen so far would amplify the risks and associated impacts, with implications for the world and its inhabitants. This would be the case even if the total warming is held at 1.5°C, just half a degree above where we are now, and would be further amplified at 2°C global warming. Reaching 2°C instead of 1.5°C global warming would lead to substantial warming of extreme hot days in all land regions. It would also lead to an increase in heavy rainfall events in some regions, particularly in the high latitudes of the Northern Hemisphere, potentially raising the risk of flooding. In addition, some regions are projected to become drier at 2°C vs 1.5°C global warming, for example the Mediterranean region. The impacts of any additional warming would also include stronger melting of ice sheets and glaciers, as well as increased sea level rise, which would continue long after the stabilization of atmospheric CO<sub>2</sub> concentrations.

25  
26  
27  
28  
29  
30  
31  
32  
33  
34  
35 Change in climate means and extremes have knock on effects for the societies and ecosystems living on the planet. Climate change is projected to be a poverty multiplier, which means that its impacts make the poor poorer and increase the total number of people living in poverty. The 0.5°C rise in global temperatures that we have experienced in the past 50 years has contributed to shifts in the distribution of plant and animal species, decreasing crop yields and leading to more frequent wildfires. Similar changes can be expected for further rises in global temperature.

36  
37  
38  
39  
40  
41  
42 Essentially, the lower the rise in global temperature above preindustrial levels, the lower the risks to human societies and natural ecosystems. Put another way, limiting warming to 1.5°C can be understood in terms of ‘avoided impacts’ compared to higher levels of warming. Many of the impacts of climate change assessed in this report have lower associated risks at 1.5°C compared to 2°C.

43  
44  
45  
46 Thermal expansion of the oceans, resulting from the delayed ocean mixing, means sea level will continue to rise even if global temperature is limited to 1.5°C, but this would be lower than in a 2°C world. Ocean

1 acidification, the process by which excess CO<sub>2</sub> is dissolving into oceans and making them more acidic, is  
 2 expected to be less damaging in a world where CO<sub>2</sub> emissions are reduced and warming is stabilised at 1.5°C  
 3 compared to 2°C. The prospect for coral reefs in a 1.5°C world of less damaging than that of a 2°C world,  
 4 too.

5  
 6 The impacts of climate change that we experience in future will also be affected by factors other than the  
 7 change in temperature. The consequences of 1.5°C warming will additionally depend on the specific  
 8 greenhouse gas emissions ‘pathway’ that is followed and the extent to which adaptation can reduce  
 9 vulnerability. This IPCC Special Report uses a number of ‘pathways’ to explore different possibilities for  
 10 limiting global warming to 1.5°C above preindustrial levels. One type of pathway sees global temperature  
 11 stabilize at, or just below, 1.5°C. Another sees global temperature temporarily exceed 1.5°C before coming  
 12 back down later in the century (known as an ‘overshoot’ pathway).

13  
 14 Such pathways would have different associated impacts, so it is important to distinguish between them for  
 15 planning adaptation and mitigation strategies. For example, impacts from an overshoot pathway could be  
 16 larger than impacts from a stabilization pathway. The size and duration of an overshoot would also have  
 17 consequences for the impacts the world experiences. For example, pathways that overshoot 1.5°C run a  
 18 greater risk of passing through ‘tipping points’. These are thresholds beyond which certain impacts can no  
 19 longer be avoided, even if temperatures are brought back down later on. An example is the collapse of the  
 20 Greenland and Antarctic ice sheets on the time scale of centuries and millennia.

#### FAQ3.1: Impact of 1.5°C and 2.0°C global warming

Temperature rise is not uniform across the world. Some regions will experience greater increases in hot days and decreases in cold nights than others

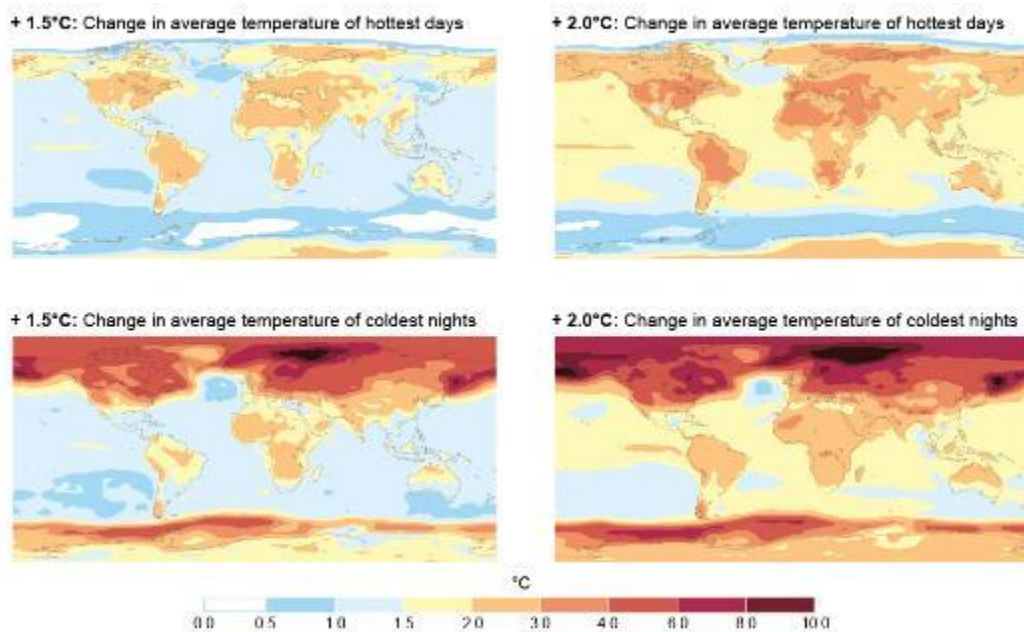

21  
 22 **FAQ 3.1, Figure 1:** Temperature change is not uniform across the globe. Projected change in average temperature of  
 23 the annual hottest day (top) and the annual coldest night (bottom) with 1.5°C global warming (left)  
 24 and 2°C global warming (right) compared to pre-industrial levels.  
 25

1 **References**

- 2
- 3 Aalto, J., S. Harrison, and M. Luoto, 2017: Statistical modelling predicts almost complete loss of major  
4 periglacial processes in Northern Europe by 2100. *Nature Communications*, 1-8,  
5 doi:10.1038/s41467-017-00669-3.
- 6 Abatzoglou, J.T. and A.P. Williams, 2016: Impact of anthropogenic climate change on wildfire across  
7 western US forests. *Proceedings of the National Academy of Sciences of the United States of*  
8 *America*, **113(42)**, 11770-11775, doi:10.1073/pnas.1607171113.
- 9 Abebe, A. et al., 2016: Growth, yield and quality of maize with elevated atmospheric carbon dioxide and  
10 temperature in north-west India. *Agriculture, Ecosystems & Environment*, **218**, 66-72,  
11 doi:10.1016/j.agee.2015.11.014.
- 12 Acharya, S.S. and M.K. Panigrahi, 2016: Eastward shift and maintenance of Arabian Sea oxygen minimum  
13 zone: Understanding the paradox. *Deep-Sea Research Part I: Oceanographic Research Papers*, **115**,  
14 240-252, doi:10.1016/j.dsr.2016.07.004.
- 15 Adams, C., T. Ide, J. Barnett, and A. Detges, 2018: Sampling bias in climate-conflict research. *Nature*  
16 *Climate Change*, **8(3)**, 200-203, doi:10.1038/s41558-018-0068-2.
- 17 Adger, W.N. et al., 2014: Human Security. In: *Climate Change 2014: Impacts, Adaptation, and*  
18 *Vulnerability. Part A: Global and Sectoral Aspects. Contribution of Working Group II to the Fifth*  
19 *Assessment Report of the Intergovernmental Panel on Climate Change* [Field, C.B., V.R. Barros,  
20 D.J. Dokken, K.J. Mach, M.D. Mastrandrea, T.E. Bilir, M. Chatterjee, K.L. Ebi, Y.O. Estrada, R.C.  
21 Genova, B. Girma, E.S. Kissel, A.N. Levy, S. MacCracken, P.R. Mastrandrea, and L.L. White  
22 (eds.)]. Cambridge University Press, Cambridge, United Kingdom and New York, NY, USA, pp.  
23 755-791.
- 24 AghaKouchak, A., D. Feldman, M. Hoerling, T. Huxman, and J. Lund, 2015: Water and climate: Recognize  
25 anthropogenic drought. *Nature*, **524(7566)**, 409-411, doi:10.1038/524409a.
- 26 Aguilera, R., R. Marcé, and S. Sabater, 2015: Detection and attribution of global change effects on river  
27 nutrient dynamics in a large Mediterranean basin. *Biogeosciences*, **12**, 4085-4098, doi:10.5194/bg-  
28 12-4085-2015.
- 29 Ahlström, A., G. Schurgers, A. Arneeth, and B. Smith, 2012: Robustness and uncertainty in terrestrial  
30 ecosystem carbon response to CMIP5 climate change projections. *Environmental Research Letters*,  
31 **7(4)**, 44008.
- 32 Ahmed, K.F., G. Wang, M. Yu, J. Koo, and L. You, 2015: Potential impact of climate change on cereal crop  
33 yield in West Africa. *Climatic Change*, **133(2)**, 321-334, doi:10.1007/s10584-015-1462-7.
- 34 Ainsworth, C.H. et al., 2011: Potential impacts of climate change on Northeast Pacific marine foodwebs and  
35 fisheries. *ICES Journal of Marine Science*, **68(6)**, 1217-1229.
- 36 Akbari, H., S. Menon, and A. Rosenfeld, 2009: Global cooling: Increasing world-wide urban albedos to  
37 offset CO 2. *Climatic Change*, **94(3-4)**, 275-286, doi:10.1007/s10584-008-9515-9.
- 38 Albert, S. et al., 2017: Heading for the hills: climate-driven community relocations in the Solomon Islands  
39 and Alaska provide insight for a 1.5 °C future. *Regional Environmental Change*, 1-12,  
40 doi:10.1007/s10113-017-1256-8.
- 41 Albright, R. et al., 2016: Ocean acidification: Linking science to management solutions using the Great  
42 Barrier Reef as a case study. *Journal of Environmental Management*, **182**, 641-650.
- 43 Alexander, P. et al., 2017: Assessing uncertainties in land cover projections. *Global Change Biology*, **23(2)**,  
44 767-781, doi:10.1111/gcb.13447.
- 45 Alfieri, L., F. Dottori, R. Betts, P. Salamon, and L. Feyen, 2018: Multi-Model Projections of River Flood  
46 Risk in Europe under Global Warming. *Climate*, **6(1)(6)**.
- 47 Alfieri, L. et al., 2017: Global projections of river flood risk in a warmer world. *Earth's Future*, **5(2)**, 171-

- 1 182, doi:10.1002/2016EF000485.
- 2 Allen, R., A. Foggo, K. Fabricius, A. Balistreri, and J.M. Hall-Spencer, 2017: Tropical CO<sub>2</sub> seeps reveal the  
3 impact of ocean acidification on coral reef invertebrate recruitment. *Marine Pollution Bulletin*,  
4 **124(2)**, 607-613, doi:10.1016/j.marpolbul.2016.12.031.
- 5 Alongi, D.M., 2008: Mangrove forests: Resilience, protection from tsunamis, and responses to global climate  
6 change. *Estuarine, Coastal and Shelf Science*, **76(1)**, 1-13, doi:10.1016/j.ecss.2007.08.024.
- 7 Alongi, D.M., 2015: The Impact of Climate Change on Mangrove Forests. *Current Climate Change Reports*,  
8 **1(1)**, 30-39, doi:10.1007/s40641-015-0002-x.
- 9 Altieri, A.H. and K.B. Gedan, 2015: Climate change and dead zones. *Global Change Biology*, **21(4)**, 1395-  
10 1406, doi:10.1111/gcb.12754.
- 11 Altieri, A.H. et al., 2017: Tropical dead zones and mass mortalities on coral reefs. *Proceedings of the*  
12 *National Academy of Sciences*, **114(14)**, 3660-3665, doi:10.1073/pnas.1621517114.
- 13 Alvarez-Filip, L., N.K. Dulvy, J.A. Gill, I.M. Cote, and A.R. Watkinson, 2009: Flattening of Caribbean coral  
14 reefs: region-wide declines in architectural complexity. *Proceedings of the Royal Society B:*  
15 *Biological Sciences*, **276(1669)**, 3019-3025, doi:10.1098/rspb.2009.0339.
- 16 Amir, A.K., C. Linyin, M. Omid, and F. Alireza, 2014: Global warming and changes in risk of concurrent  
17 climate extremes: Insights from the 2014 California drought. *Geophysical Research Letters*, **41(24)**,  
18 8847-8852, doi:10.1002/2014GL062308.
- 19 Anderegg, W.R.L. et al., 2015: Tropical nighttime warming as a dominant driver of variability in the  
20 terrestrial carbon sink. *Proceedings of the National Academy of Sciences of the United States of*  
21 *America*, **112(51)**, 15591-15596, doi:10.1073/pnas.1521479112.
- 22 Anderson, K. and G. Peters, 2016: The trouble with negative emissions. *Science*, **354(6309)**, 182-183,  
23 doi:10.1126/science.aah4567.
- 24 André, C., D. Boulet, H. Rey-Valette, and B. Rulleau, 2016: Protection by hard defence structures or  
25 relocation of assets exposed to coastal risks: Contributions and drawbacks of cost-benefit analysis  
26 for long-term adaptation choices to climate change. *Ocean and Coastal Management*, **134**, 173-182,  
27 doi:10.1016/j.ocecoaman.2016.10.003.
- 28 André, G., B. Engel, P.B.M. Berentsen, T.V. Vellinga, and A.G.J.M. Oude Lansink, 2011: Quantifying the  
29 effect of heat stress on daily milk yield and monitoring dynamic changes using an adaptive dynamic  
30 model. *Journal of Dairy Science*, **94(9)**, 4502-4513, doi:10.3168/jds.2010-4139.
- 31 Anthony, K., 2016: Coral reefs under climate change and ocean acidification: challenges and opportunities  
32 for management and policy. *Annu. Rev. Environ. Resour.*, **41**, 41:59-81.
- 33 Anthony, K.R.N. et al., 2015: Operationalizing resilience for adaptive coral reef management under global  
34 environmental change. *Global Change Biology*, **21(1)**, 48-61, doi:10.1111/gcb.12700.
- 35 Araos, M. et al., 2016: Climate change adaptation planning in large cities: A systematic global assessment.  
36 *Environmental Science and Policy*, **66**, 375-382, doi:10.1016/j.envsci.2016.06.009.
- 37 Arent, D.J. et al., 2014: Key economic sectors and services. In: *Climate Change 2014: Impacts, Adaptation,*  
38 *and Vulnerability. Part A: Global and Sectoral Aspects. Contribution of Working Group II to the*  
39 *Fifth Assessment Report of the Intergovernmental Panel on Climate Change* [Field, C.B., V.R.  
40 Barros, D.J. Dokken, K.J. Mach, M.D. Mastrandrea, T.E. Bilir, M. Chatterjee, K.L. Ebi, Y.O.  
41 Estrada, R.C. Genova, B. Girma, E.S. Kissel, A.N. Levy, S. MacCracken, P.R. Mastrandrea, and  
42 L.L. White (eds.)]. Cambridge University Press, Cambridge, United Kingdom and New York, NY,  
43 USA, pp. 659-708.
- 44 Argüeso, D., J.P. Evans, L. Fita, and K.J. Bormann, 2014: Temperature response to future urbanization and  
45 climate change. *Climate Dynamics*, **42(7-8)**, 2183-2199, doi:10.1007/s00382-013-1789-6.
- 46 Argüeso, D., J.P. Evans, A.J. Pitman, A. Di Luca, and A. Luca, 2015: Effects of city expansion on heat stress  
47 under climate change conditions. *PLOS ONE*, **10(2)**, e0117066, doi:10.1371/journal.pone.0117066.

- 1 Arheimer, B., C. Donnelly, and G. Lindström, 2017: Regulation of snow-fed rivers affects flow regimes  
2 more than climate change. *Nature Communications*, **8(1)**, 62, doi:10.1038/s41467-017-00092-8.
- 3 Arias-Ortiz, A. et al., 2018: A marine heatwave drives massive losses from the world's largest seagrass  
4 carbon stocks. *Nature Climate Change*, **8(4)**, 338-344, doi:10.1038/s41558-018-0096-y.
- 5 Arkema, K.K. et al., 2013: Coastal habitats shield people and property from sea-level rise and storms. *Nature*  
6 *Climate Change*, **3(10)**, 913-918, doi:10.1038/nclimate1944.
- 7 Armour, K.C., I. Eisenman, E. Blanchard-Wrigglesworth, K.E. McCusker, and C.M. Bitz, 2011: The  
8 reversibility of sea ice loss in a state-of-the-art climate model. *Geophysical Research Letters*, **38(16)**,  
9 doi:10.1029/2011GL048739.
- 10 Arnell, N.W. and B. Lloyd-Hughes, 2014: The global-scale impacts of climate change on water resources  
11 and flooding under new climate and socio-economic scenarios. *Climatic Change*, **122(1-2)**, 127-140,  
12 doi:10.1007/s10584-013-0948-4.
- 13 Arnell, N.W., J.A. Lowe, B. Lloyd-Hughes, and T.J. Osborn, 2018: The impacts avoided with a 1.5°C  
14 climate target: a global and regional assessment. *Climatic Change*, **147(1-2)**, 61-76,  
15 doi:10.1007/s10584-017-2115-9.
- 16 Arnell, N.W. et al., 2016: Global-scale climate impact functions: the relationship between climate forcing  
17 and impact. *Climatic Change*, **134(3)**, 475-487, doi:10.1007/s10584-013-1034-7.
- 18 Asiedu, B., J.-O. Adetola, and I. Odame Kissi, 2017a: Aquaculture in troubled climate: Farmers' perception  
19 of climate change and their adaptation. *Cogent Food & Agriculture*, **3(1)**, 1296400,  
20 doi:10.1080/23311932.2017.1296400.
- 21 Asiedu, B., F.K.E. Nunoo, and S. Iddrisu, 2017b: Prospects and sustainability of aquaculture development in  
22 Ghana, West Africa. *Cogent Food & Agriculture*, **3(1)**, doi:10.1080/23311932.2017.1349531.
- 23 Asplund, M.E. et al., 2014: Ocean acidification and host-pathogen interactions: Blue mussels, *Mytilus edulis*,  
24 encountering *Vibrio tubiashii*. *Environmental Microbiology*, **16(4)**, 1029-1039, doi:10.1111/1462-  
25 2920.12307.
- 26 Asseng, S. et al., 2013: Uncertainty in simulating wheat yields under climate change. *Nature Climate*  
27 *Change*, **3(9)**, 827-832, doi:10.1038/nclimate1916.
- 28 Asseng, S. et al., 2015: Rising temperatures reduce global wheat production. *Nature Climate Change*, **5(2)**,  
29 143-147, doi:10.1038/nclimate2470.
- 30 Atkinson, A., V. Siegel, E.A. Pakhomov, M.J. Jessopp, and V. Loeb, 2009: A re-appraisal of the total  
31 biomass and annual production of Antarctic krill. *Deep-Sea Research Part I: Oceanographic*  
32 *Research Papers*, **56(5)**, 727-740, doi:10.1016/j.dsr.2008.12.007.
- 33 Auerbach, L.W. et al., 2015: Flood risk of natural and embanked landscapes on the Ganges-Brahmaputra  
34 tidal delta plain. *Nature Climate Change*, **5**, 153-157.
- 35 Backhaus, A., I. Martinez-Zarzoso, and C. Muris, 2015: Do climate variations explain bilateral migration? A  
36 gravity model analysis. *IZA Journal of Migration*, **4(1)**, 3, doi:10.1186/s40176-014-0026-3.
- 37 Bader, D.A. et al., 2018: Urban Climate Science. *Climate Change and Cities: Second Assessment Report of*  
38 *the Urban Climate Change Research Network*, 27-60.
- 39 Bajželj, B. et al., 2014: Importance of food-demand management for climate mitigation. *Nature Climate*  
40 *Change*, **4(10)**, 924-929, doi:10.1038/nclimate2353.
- 41 Baker, A.C., P.W. Glynn, and B. Riegl, 2008: Climate change and coral reef bleaching: An ecological  
42 assessment of long-term impacts, recovery trends and future outlook. *Estuarine, Coastal and Shelf*  
43 *Science*, **80(4)**, 435-471, doi:10.1016/j.ecss.2008.09.003.
- 44 Baker, H.S. et al., 2018: World, Higher CO<sub>2</sub> concentrations increase extreme event risk in a 1.5°C. *Nature*  
45 *Climate Change* (in press).
- 46 Bakun, A., 1990: Global climate change and intensification of coastal ocean upwelling. *Science*, **247(4939)**,  
47 198-201, doi:10.1126/science.247.4939.198.

- 1 Bakun, A. et al., 2015: Anticipated Effects of Climate Change on Coastal Upwelling Ecosystems. *Current*  
2 *Climate Change Reports*, **1(2)**, 85-93, doi:10.1007/s40641-015-0008-4.
- 3 Baldwin, A. and E. Fornalé, 2017: Adaptive migration: pluralising the debate on climate change and  
4 migration. *The Geographical Journal*, **183(4)**, 322-328, doi:10.1111/geoj.12242.
- 5 Barange, M. et al., 2014: Impacts of climate change on marine ecosystem production in societies dependent  
6 on fisheries. *Nature Climate Change*, **4(3)**, 211-216, doi:10.1038/nclimate2119.
- 7 Barati, F. et al., 2008: Meiotic competence and DNA damage of porcine oocytes exposed to an elevated  
8 temperature. *Theriogenology*, **69(6)**, 767-772, doi:10.1016/j.theriogenology.2007.08.038.
- 9 Barbier, E.B., 2015: Valuing the storm protection service of estuarine and coastal ecosystems. *Ecosystem*  
10 *Services*, **11**, 32-38, doi:10.1016/j.ecoser.2014.06.010.
- 11 Barnett, J. et al., 2014: A local coastal adaptation pathway. *Nature Climate Change*, **4(12)**, 1103-1108,  
12 doi:10.1038/nclimate2383.
- 13 Bassu, S. et al., 2014: How do various maize crop models vary in their responses to climate change factors?  
14 *Global Change Biology*, **20(7)**, 2301-2320, doi:10.1111/gcb.12520.
- 15 Bates, N.R. and A.J. Peters, 2007: The contribution of atmospheric acid deposition to ocean acidification in  
16 the subtropical North Atlantic Ocean. *Marine Chemistry*, **107(4)**, 547-558,  
17 doi:10.1016/j.marchem.2007.08.002.
- 18 Bauer, N. et al., 2018: Global energy sector emission reductions and bioenergy use: overview of the  
19 bioenergy demand phase of the EMF 33 model comparison. *Climatic Change* (in press),  
20 doi:doi:10.1007/s10584-018-2226-y.
- 21 Bayraktarov, E. et al., 2016: The cost and feasibility of marine coastal restoration. *Ecological Applications*,  
22 **26(4)**, 1055-1074, doi:10.1890/15-1077.
- 23 Bedarff, H. and C. Jakobeit, 2017: Climate change, migration, and displacement. The underestimated  
24 disaster.. , 38.
- 25 Bednaršek, N., C.J. Harvey, I.C. Kaplan, R.A. Feely, and J. Možina, 2016: Pteropods on the edge:  
26 Cumulative effects of ocean acidification, warming, and deoxygenation. *Progress in Oceanography*,  
27 **145**, 1-24, doi:10.1016/j.pocean.2016.04.002.
- 28 Bednaršek, N. et al., 2012: Extensive dissolution of live pteropods in the Southern Ocean. *Nature*  
29 *Geoscience*, **5(12)**, 881-885, doi:10.1038/ngeo1635.
- 30 Bednaršek, N. et al., 2014: *Limacina helicina* shell dissolution as an indicator of declining habitat suitability  
31 owing to ocean acidification in the California Current Ecosystem. *Proceedings of the Royal Society*  
32 *B: Biological Sciences*, **281(1785)**, 20140123-20140123, doi:10.1098/rspb.2014.0123.
- 33 Beetham, E., P.S. Kench, and S. Popinet, 2017: Future Reef Growth Can Mitigate Physical Impacts of Sea-  
34 Level Rise on Atoll Islands. *Earth's Future*, **5(10)**, 1002-1014, doi:10.1002/2017EF000589.
- 35 Bell, J., 2012: Planning for Climate Change and Sea Level Rise: Queensland's New Coastal Plan.  
36 *Environmental and Planning Law Journal*, **29(1)**, 61-74.
- 37 Bell, J. and M. Taylor, 2015: Building Climate-Resilient Food Systems for Pacific Islands. *WorldFish*, 72.
- 38 Bell, J.D., J.E. Johnson, and A.J. Hobday, 2011: *Vulnerability of tropical pacific fisheries and aquaculture to*  
39 *climate change*. 925 pp.
- 40 Bell, J.D. et al., 2013: Mixed responses of tropical Pacific fisheries and aquaculture to climate change.  
41 *Nature Climate Change*, **3(6)**, 591-599, doi:10.1038/nclimate1838.
- 42 Bell, J.D. et al., 2017: Adaptations to maintain the contributions of small-scale fisheries to food security in  
43 the Pacific Islands. *Marine Policy*, doi:10.1016/j.marpol.2017.05.019.
- 44 Bender, M.A. et al., 2010: Modeled Impact of Anthropogenic Warming on the Frequency of Intense Atlantic  
45 Hurricanes. *Science*, **327(5964)**, 454-458, doi:10.1126/science.1180568.
- 46 Benjamini, Y. and Y. Hochberg, 1995: Controlling the False Discovery Rate: A Practical and Powerful  
47 Approach to Multiple Testing. *Journal of the Royal Statistical Society. Series B (Methodological)*,

- 1           57, 289-300, doi:10.2307/2346101.
- 2 Bertram, C. et al., 2018: Targeted policies can compensate most of the increased sustainability risks in 1.5°C
- 3 mitigation scenarios. *Environmental Research Letters* (in press).
- 4 Bettini, G., 2017: Where Next? Climate Change, Migration, and the (Bio)politics of Adaptation. *Global*
- 5 *Policy*, **8(S1)**, 33-39, doi:10.1111/1758-5899.12404.
- 6 Betts, R.A. et al., 2015: Climate and land use change impacts on global terrestrial ecosystems and river flows
- 7 in the HadGEM2-ES Earth system model using the representative concentration pathways.
- 8 *Biogeosciences*, **12(5)**, 1317-1338, doi:10.5194/bg-12-1317-2015.
- 9 Betts, R.A. et al., 2018: Changes in climate extremes, fresh water availability and vulnerability to food
- 10 insecurity projected at 1.5°C and 2°C global warming with a higher-resolution global climate model.
- 11 *Philosophical Transactions Royal Society A*, **376(2119)**,
- 12 doi:http://dx.doi.org/10.1098/rsta.2016.0452.
- 13 Beyer, H.L. et al., 2018: Risk-sensitive planning for coral reef conservation under rapid climate change.
- 14 *Conservation Letters*, in press.
- 15 Bichet, A. and A. Diedhiou, 2018: West African Sahel becomes wetter during the last 30 years but dry spells
- 16 are shorter and more frequent. *Climate Research*.
- 17 Bindoff, N.L. et al., 2013a: Detection and Attribution of Climate Change: from Global to Regional. In:
- 18 *Climate Change 2013: The Physical Science Basis. Contribution of Working Group I to the Fifth*
- 19 *Assessment Report of the Intergovernmental Panel on Climate Change* [Stocker, T.F., D. Qin, G.-K.
- 20 Plattner, M. Tignor, S.K. Allen, J. Boschung, A. Nauels, Y. Xia, V. Bex, and P.M. Midgley (eds.)].
- 21 pp. 867-952.
- 22 Bindoff, N.L. et al., 2013b: Detection and Attribution of Climate Change: from Global to Regional -
- 23 Supplementary Material. In: *Climate Change 2013: The Physical Science Basis. Contribution of*
- 24 *Working Group I to the Fifth Assessment Report of the Intergovernmental Panel on Climate Change*
- 25 [Stocker, T.F., D. Qin, G.-K. Plattner, M. Tignor, S.K. Allen, J. Boschung, A. Nauels, Y. Xia, V.
- 26 Bex, and P.M. Midgley (eds.)]. pp. 25.
- 27 Bispo, A. et al., 2017: Accounting for Carbon Stocks in Soils and Measuring GHGs Emission Fluxes from
- 28 Soils: Do We Have the Necessary Standards? *Frontiers in Environmental Science*, **5(July)**, 1-12,
- 29 doi:10.3389/fenvs.2017.00041.
- 30 Bittermann, K., S. Rahmstorf, R.E. Kopp, and A.C. Kemp, 2017: Global mean sea-level rise in a world
- 31 agreed upon in Paris Global mean sea-level rise in a world agreed upon in Paris. *Environmental*
- 32 *Research Letters*.
- 33 Blankespoor, B., S. Dasgupta, and B. Laplante, 2014: Sea-Level Rise and Coastal Wetlands. *AMBIO*, **43(8)**,
- 34 996-1005, doi:10.1007/s13280-014-0500-4.
- 35 Block, P. and K. Strzepek, 2012: Power Ahead: Meeting Ethiopia's Energy Needs Under a Changing
- 36 Climate. *Review of Development Economics*, **16(3)**, 476-488, doi:10.1111/j.1467-
- 37 9361.2012.00675.x.
- 38 Blume-Werry, G., J. Kreyling, H. Laudon, and A. Milbau, 2016: Short-term climate change manipulation
- 39 effects do not scale up to long-term legacies: effects of an absent snow cover on boreal forest plants.
- 40 *Journal of Ecology*, **104(6)**, 1638-1648, doi:10.1111/1365-2745.12636.
- 41 Boehlert, B. et al., 2015: Climate change impacts and greenhouse gas mitigation effects on US water quality.
- 42 *Journal of Advances in Modeling Earth Systems*, **7(3)**, 1326-1338, doi:10.1002/2014MS000400.
- 43 Bonal, D., B. Burban, C. Stahl, F. Wagner, and B. Hérault, 2016: The response of tropical rainforests to
- 44 drought - lessons from recent research and future prospects. *Annals of Forest Science*, **73(1)**, 27-44,
- 45 doi:10.1007/s13595-015-0522-5.
- 46 Bongaerts, P., T. Ridgway, E.M. Sampayo, and O. Hoegh-Guldberg, 2010: Assessing the 'deep reef refugia'
- 47 hypothesis: focus on Caribbean reefs. *Coral Reefs*, **29(2)**, 309-327, doi:10.1007/s00338-009-0581-x.

- 1 Bongaerts, P., C. Riginos, R. Brunner, N. Englebert, and S.R. Smith, 2017: Deep reefs are not universal  
2 refuges: reseeding potential varies among coral species. *Science Advances*, **3(2)**, e1602373,  
3 doi:10.1126/sciadv.1602373.
- 4 Bonsch, M. et al., 2016: Trade-offs between land and water requirements for large-scale bioenergy  
5 production. *GCB Bioenergy*, **8(1)**, 11-24, doi:10.1111/gcbb.12226.
- 6 Bonte, M. and J.J.G. Zwolsman, 2010: Climate change induced salinisation of artificial lakes in the  
7 Netherlands and consequences for drinking water production. *Water Research*, **44(15)**, 4411-4424,  
8 doi:10.1016/j.watres.2010.06.004.
- 9 Boone, R.B., R.T. Conant, J. Sircely, P.K. Thornton, and M. Herrero, 2017: Impatti sui cambiamenti  
10 climatici su determinati servizi ecosistemici di pascoli globali. *Biologia del cambiamento globale*.
- 11 Booth, M.S., 2018: Not carbon neutral: Assessing the net emissions impact of residues burned for bioenergy.  
12 *Environmental Research Letters*, **13(3)**, 035001, doi:10.1088/1748-9326/aaac88.
- 13 Bopp, L. et al., 2013: Multiple stressors of ocean ecosystems in the 21st century: Projections with CMIP5  
14 models. *Biogeosciences*, **10(10)**, 6225-6245, doi:10.5194/bg-10-6225-2013.
- 15 Borma, L.S., C.A. Nobre, and M.F. Cardoso, 2013: 2.15 - Response of the Amazon Tropical Forests to  
16 Deforestation, Climate, and Extremes, and the Occurrence of Drought and Fire. *Climate*  
17 *Vulnerability*, 153-163, doi:10.1016/B978-0-12-384703-4.00228-8.
- 18 Bosello, F. and E. De Cian, 2014: Climate change, sea level rise, and coastal disasters. A review of modeling  
19 practices. *Energy Economics*, **46**, 593-605, doi:10.1016/j.eneco.2013.09.002.
- 20 Boucher, O. et al., 2012: Reversibility in an Earth System model in response to CO2 concentration changes.  
21 *Environmental Research Letters*, **7(2)**, doi:10.1088/1748-9326/7/2/024013.
- 22 Boucher, O. et al., 2013a: Rethinking climate engineering categorization in the context of climate change  
23 mitigation and adaptation. *WIREs Climate Change*, **5(1)**, 23-35, doi:10.1002/wcc.261.
- 24 Boucher, O. et al., 2013b: Clouds and Aerosols. In: *Climate Change 2013: The Physical Science Basis.*  
25 *Contribution of Working Group I to the Fifth Assessment Report of the Intergovernmental Panel on*  
26 *Climate Change* [Stocker, T.F., D. Qin, G.-K. Plattner, M. Tignor, S.K. Allen, J. Boschung, A.  
27 Nauels, Y. Xia, V. Bex, and P.M. Midgley (eds.)]. Cambridge University Press, Cambridge, United  
28 Kingdom and New York, NY, USA, pp. 573-657.
- 29 Bouttes, N., J.M. Gregory, and J.A. Lowe, 2013: The Reversibility of Sea Level Rise. *Journal of Climate*,  
30 **26(8)**, 2502-2513, doi:10.1175/JCLI-D-12-00285.1.
- 31 Bouzid, M., F.J. Colón-González, T. Lung, I.R. Lake, and P.R. Hunter, 2014: Climate change and the  
32 emergence of vector-borne diseases in Europe: case study of dengue fever. *BMC Public Health*,  
33 **14(1)**, 781, doi:10.1186/1471-2458-14-781.
- 34 Boyd, P.W., 2015: Toward quantifying the response of the oceans' biological pump to climate change.  
35 *Frontiers in Marine Science*, **2**, doi:10.3389/fmars.2015.00077.
- 36 Boyd, P.W., S. Sundby, and H.-O. Pörtner, 2014: Cross-chapter box on net primary production in the ocean.  
37 In: *Climate Change 2014: Impacts, Adaptation, and Vulnerability. Part A: Global and Sectoral*  
38 *Aspects. Contribution of Working Group II to the Fifth Assessment Report of the Intergovernmental*  
39 *Panel of Climate Change* [Field, C.B., V.R. Barros, D.J. Dokken, K.J. Mach, M.D. Mastrandrea,  
40 T.E. Bilir, M. Chatterjee, K.L. Ebi, Y.O. Estrada, R.C. Genova, B. Girma, E.S. Kissel, A.N. Levy, S.  
41 MacCracken, P.R. Mastrandrea, and L.L. White (eds.)]. Cambridge University Press, Cambridge,  
42 United Kingdom and New York, NY, USA, pp. 133-136.
- 43 Boyd, P.W., S.T. Lennartz, D.M. Glover, and S.C. Doney, 2015: Biological ramifications of climate-change-  
44 mediated oceanic multi-stressors. *Nature Climate Change*, **5(1)**, 71-79, doi:10.1038/nclimate2441.
- 45 Boysen, L. et al., 2017: The limits to global-warming mitigation by terrestrial carbon removal. *Earth's*  
46 *Future*, **5(5)**, 463-474, doi:10.1002/2016EF000469.
- 47 Bozec, Y.-M.M., L. Alvarez-Filip, and P.J. Mumby, 2015: The dynamics of architectural complexity on



- 1 coral reefs under climate change. *Global Change Biology*, **21(1)**, 223-235, doi:10.1111/gcb.12698.
- 2 Bråthen, K., V. González, and N. Yoccoz, 2018: Gatekeepers to the effects of climate warming? Niche  
3 construction restricts plant community changes along a temperature gradient. *Perspectives in Plant  
4 Ecology, Evolution and Systematics*, **30**, 71-81, doi:https://doi.org/10.1016/j.ppees.2017.06.005.
- 5 Breitbart, D. et al., 2018: Declining oxygen in the global ocean and coastal waters. *Science*, **359(6371)**,  
6 doi:10.1126/science.aam7240.
- 7 Brigham-Grette, J. et al., 2013: Pliocene Warmth, Polar Amplification, and Stepped Pleistocene Cooling  
8 Recorded in NE Arctic Russia. *Science*, **340(6139)**, 1421-1427, doi:10.1126/science.1233137.
- 9 Bright, R.M. et al., 2017: Local temperature response to land cover and management change driven by non-  
10 radiative processes. *Nature Climate Change*, **7(4)**, 296-302, doi:10.1038/nclimate3250.
- 11 Bring, A. et al., 2016: Arctic terrestrial hydrology: A synthesis of processes, regional effects, and research  
12 challenges. *Journal of Geophysical Research: Biogeosciences*, **121(3)**, 621-649,  
13 doi:10.1002/2015JG003131.
- 14 Brito, B.P., L.L. Rodriguez, J.M. Hammond, J. Pinto, and A.M. Perez, 2017: Review of the Global  
15 Distribution of Foot-and-Mouth Disease Virus from 2007 to 2014. *Transboundary and Emerging  
16 Diseases*, **64(2)**, 316-332, doi:10.1111/tbed.12373.
- 17 Brodie, J.E. et al., 2012: Terrestrial pollutant runoff to the Great Barrier Reef: An update of issues, priorities  
18 and management responses. *Marine Pollution Bulletin*, **65(4-9)**, 81-100,  
19 doi:10.1016/j.marpolbul.2011.12.012.
- 20 Brown, S., R.J. Nicholls, J.A. Lowe, and J. Hinkel, 2016: Spatial variations of sea-level rise and impacts: An  
21 application of DIVA. *Climatic Change*, **134(3)**, 403-416, doi:10.1007/s10584-013-0925-y.
- 22 Brown, S. et al., 2018a: Quantifying Land and People Exposed to Sea-Level Rise with No Mitigation and  
23 1.5°C and 2.0°C Rise in Global Temperatures to Year 2300. *Earth's Future*, **6(3)**, 583-600,  
24 doi:10.1002/2017EF000738.
- 25 Brown, S. et al., 2018b: What are the implications of sea-level rise for a 1.5, 2 and 3 °C rise in global mean  
26 temperatures in the Ganges-Brahmaputra-Meghna and other vulnerable deltas? *Regional  
27 Environmental Change*, 1-14, doi:https://doi.org/10.1007/s10113-018-1311-0.
- 28  
29
- 30 Bruge, A., P. Alvarez, A. Fontán, U. Cotano, and G. Chust, 2016: Thermal Niche Tracking and Future  
31 Distribution of Atlantic Mackerel Spawning in Response to Ocean Warming. *Frontiers in Marine  
32 Science*, **3**, doi:10.3389/fmars.2016.00086.
- 33 Bruno, J.F. and E.R. Selig, 2007: Regional decline of coral cover in the Indo-Pacific: Timing, extent, and  
34 subregional comparisons. *PLoS ONE*, **2(8)**, doi:10.1371/journal.pone.0000711.
- 35 Brzoska, M. and C. Fröhlich, 2016: Climate change, migration and violent conflict: vulnerabilities, pathways  
36 and adaptation strategies. *Migration and Development*, **5(2)**, 190-210,  
37 doi:10.1080/21632324.2015.1022973.
- 38 Buhaug, H., 2015: Climate-conflict research: some reflections on the way forward. *Wiley Interdisciplinary  
39 Reviews: Climate Change*, **6(3)**, 269-275, doi:10.1002/wcc.336.
- 40 Buhaug, H., 2016: Climate Change and Conflict: Taking Stock. *Peace Economics, Peace Science and Public  
41 Policy*, **22(4)**, doi:10.1515/peps-2016-0034.
- 42 Buhaug, H. et al., 2014: One effect to rule them all? A comment on climate and conflict. *Climatic Change*,  
43 **127(3-4)**, 391-397, doi:10.1007/s10584-014-1266-1.
- 44 Burge, C.A. et al., 2014: Climate Change Influences on Marine Infectious Diseases: Implications for  
45 Management and Society. *Annual Review of Marine Science*, **6(1)**, 249-277, doi:10.1146/annurev-  
46 marine-010213-135029.
- 47 Burke, E.J. et al., 2017: Quantifying uncertainties of permafrost carbon-climate feedbacks. *Biogeosciences*,

- 1           **14(12)**, 3051-3066, doi:10.5194/bg-14-3051-2017.
- 2   Burke, L., K. Reytar, M. Spalding, and A. Perry, 2011: *Reefs at risk: Revisited*. 115 pp.
- 3   Burke, M., S.M. Hsiang, and E. Miguel, 2015a: Climate and Conflict. *Annual Review of Economics*, **7(1)**,
- 4           577-617, doi:10.1146/annurev-economics-080614-115430.
- 5   Burke, M., S.M. Hsiang, and E. Miguel, 2015b: Global non-linear effect of temperature on economic
- 6           production. *Nature*, **527(7577)**, 235-239, doi:10.1038/nature15725.
- 7   Burke, M., M. Davis, and N. Diffenbaugh, 2018: Large potential reduction in economic damages under UN
- 8           mitigation targets. *Nature* (in press).
- 9   Burrows, K. and P. Kinney, 2016: Exploring the Climate Change, Migration and Conflict Nexus.
- 10           *International Journal of Environmental Research and Public Health*, **13(4)**, 443,
- 11           doi:10.3390/ijerph13040443.
- 12   Burrows, M.T. et al., 2014: Geographical limits to species-range shifts are suggested by climate velocity.
- 13           *Nature*, **507(7493)**, 492-495, doi:10.1038/nature12976.
- 14   Butler, E.E. and P. Huybers, 2013: Adaptation of US maize to temperature variations. *Nature Climate*
- 15           *Change*, **3(1)**, 68-72, doi:10.1038/nclimate1585.
- 16   Buurman, J. and V. Babovic, 2016: Adaptation Pathways and Real Options Analysis: An approach to deep
- 17           uncertainty in climate change adaptation policies. *Policy and Society*, **35(2)**, 137-150,
- 18           doi:10.1016/j.polsoc.2016.05.002.
- 19   Byers, E. et al., 2018: Global exposure and vulnerability to multi-sector development and climate change
- 20           hotspots. *Environmental Research Letters* (in press).
- 21   Cacciapaglia, C. and R. van Woesik, 2015: Reef-coral refugia in a rapidly changing ocean. *Global Change*
- 22           *Biology*, **21(6)**, 2272-2282, doi:10.1111/gcb.12851.
- 23   Caesar, L., S. Rahmstorf, A. Robinson, G. Feulner, and V. Saba, 2018: Observed fingerprint of a weakening
- 24           Atlantic Ocean overturning circulation. *Nature*, **556(7700)**, 191-196, doi:10.1038/s41586-018-0006-
- 25           5.
- 26   Cai, R., S. Feng, M. Oppenheimer, and M. Pytlikova, 2016: Climate variability and international migration:
- 27           The importance of the agricultural linkage. *Journal of Environmental Economics and Management*,
- 28           **79**, 135-151, doi:10.1016/j.jeem.2016.06.005.
- 29   Cai, W. et al., 2012: More extreme swings of the South Pacific convergence zone due to greenhouse
- 30           warming. *Nature*, **488**, 365.
- 31   Cai, W. et al., 2015: Increased frequency of extreme La Niña events under greenhouse warming. *Nature*
- 32           *Climate Change*, **5**, 132, doi:10.1038/nclimate2492.
- 33   Cai, W.-J. et al., 2011: Acidification of subsurface coastal waters enhanced by eutrophication. *Nature*
- 34           *Geoscience*, **4(11)**, 766-770, doi:10.1038/ngeo1297.
- 35   Cai, Y., T.M. Lenton, and T.S. Lontzek, 2016: Risk of multiple interacting tipping points should encourage
- 36           rapid CO2 emission reduction. *Nature Climate Change*, **6(5)**, 520-525, doi:10.1038/nclimate2964.
- 37   Caldeira, K., 2013: Coral Bleaching: Coral 'refugia' amid heating seas. *Nature Climate Change*, **3(5)**, 444-
- 38           445, doi:10.1038/nclimate1888.
- 39   Callaway, R. et al., 2012: Review of climate change impacts on marine aquaculture in the UK and Ireland.
- 40           *Aquatic Conservation: Marine and Freshwater Ecosystems*, **22(3)**, 389-421, doi:10.1002/aqc.2247.
- 41   Camargo, S.J., 2013: Global and Regional Aspects of Tropical Cyclone Activity in the CMIP5 Models.
- 42           *Journal of Climate*, **26(24)**, 9880-9902, doi:10.1175/JCLI-D-12-00549.1.
- 43   Campbell, J. and O. Warrick, 2014: *Climate change and migration issues in the Pacific*. United Nations
- 44           Economic and Social Commission for Asia and the Pacific Pacific Office, 34 pp.
- 45   Cao, L. and K. Caldeira, 2010: Atmospheric carbon dioxide removal: long-term consequences and
- 46           commitment. *Environmental Research Letters*, **5(2)**, 024011, doi:10.1088/1748-9326/5/2/024011.
- 47   Cao, L., K. Caldeira, and A.K. Jain, 2007: Effects of carbon dioxide and climate change on ocean

- 1 acidification and carbonate mineral saturation. *Geophysical Research Letters*, **34(5)**,  
2 doi:10.1029/2006GL028605.
- 3 Capo, E. et al., 2017: Tracking a century of changes in microbial eukaryotic diversity in lakes driven by  
4 nutrient enrichment and climate warming. *Environmental Microbiology*, **19(7)**, 2873-2892,  
5 doi:10.1111/1462-2920.13815.
- 6 Capron, E., A. Govin, R. Feng, B.L. Otto-Bliesner, and E.W. Wolff, 2017: Critical evaluation of climate  
7 syntheses to benchmark CMIP6/PMIP4 127 ka Last Interglacial simulations in the high-latitude  
8 regions. *Quaternary Science Reviews*, **168**, 137-150,  
9 doi:https://doi.org/10.1016/j.quascirev.2017.04.019.
- 10 Carleton, T., S.M. Hsiang, and M. Burke, 2016: Conflict in a changing climate. *The European Physical  
11 Journal Special Topics*, **225(3)**, 489-511, doi:10.1140/epjst/e2015-50100-5.
- 12 Carleton, T.A. and S.M. Hsiang, 2016: Social and economic impacts of climate. *Science*, **353(6304)**,  
13 aad9837, doi:10.1126/science.aad9837.
- 14 Carstensen, J., J.H. Andersen, B.G. Gustafsson, and D.J. Conley, 2014: Deoxygenation of the Baltic Sea  
15 during the last century. *Proceedings of the National Academy of Sciences of the United States of  
16 America*, **111(15)**, 5628-33, doi:10.1073/pnas.1323156111.
- 17 Carter Johnson, W., B. Werner, and G.R. Guntenspergen, 2016: Non-linear responses of glaciated prairie  
18 wetlands to climate warming. *Climatic Change*, **134(1-2)**, 209-223, doi:10.1007/s10584-015-1534-8.
- 19 Carvalho, D., A. Rocha, M. Gómez-Gesteira, and C. Silva Santos, 2017: Potential impacts of climate change  
20 on European wind energy resource under the CMIP5 future climate projections. *Renewable Energy*,  
21 **101**, 29-40, doi:10.1016/j.renene.2016.08.036.
- 22 Castillo, N., L.M. Saavedra, C.A. Vargas, C. Gallardo-Escárate, and C. Détrée, 2017: Ocean acidification  
23 and pathogen exposure modulate the immune response of the edible mussel *Mytilus chilensis*. *Fish  
24 and Shellfish Immunology*, **70**, 149-155, doi:10.1016/j.fsi.2017.08.047.
- 25 Cazenave, A. and G. Cozannet, 2014: Sea level rise and its coastal impacts. *Earth's Future*, **2(2)**, 15-34,  
26 doi:10.1002/2013EF000188.
- 27 Cazenave, A. et al., 2014: The rate of sea-level rise. *Nature Climate Change*, **4(5)**, 358-361,  
28 doi:10.1038/nclimate2159.
- 29 Ceccarelli, S. and J.E. Rabinovich, 2015: Global Climate Change Effects on Venezuela's Vulnerability to  
30 Chagas Disease is Linked to the Geographic Distribution of Five Triatomine Species. *Journal of  
31 Medical Entomology*, **52(6)**, 1333-1343, doi:10.1093/jme/tjv119.
- 32 Chadburn, S.E. et al., 2017: An observation-based constraint on permafrost loss as a function of global  
33 warming. *Nature Climate Change*, 1-6, doi:10.1038/nclimate3262.
- 34 Challinor, A.J. et al., 2014: A meta-analysis of crop yield under climate change and adaptation. *Nature  
35 Climate Change*, **4(4)**, 287-291, doi:10.1038/nclimate2153.
- 36 Chapman, A. and S. Darby, 2016: Evaluating sustainable adaptation strategies for vulnerable mega-deltas  
37 using system dynamics modelling: Rice agriculture in the Mekong Delta's An Giang Province,  
38 Vietnam. *Science of the Total Environment*, **559**, 326-338, doi:10.1016/j.scitotenv.2016.02.162.
- 39 Chapman, A.D., S.E. Darby, H.M. Hông, E.L. Tompkins, and T.P.D. Van, 2016: Adaptation and  
40 development trade-offs: fluvial sediment deposition and the sustainability of rice-cropping in An  
41 Giang Province, Mekong Delta. *Climatic Change*, **137(3-4)**, 1-16, doi:10.1007/s10584-016-1684-3.
- 42 Cheal, A.J., M.A. MacNeil, M.J. Emslie, and H. Sweatman, 2017: The threat to coral reefs from more  
43 intense cyclones under climate change. *Global Change Biology*, **23(4)**, 1511-1524,  
44 doi:10.1111/gcb.13593.
- 45 Chen, B. et al., 2014: The impact of climate change and anthropogenic activities on alpine grassland over the  
46 Qinghai-Tibet Plateau. *Agricultural and Forest Meteorology*, **189**, 11-18,  
47 doi:10.1016/j.agrformet.2014.01.002.

- 1 Chen, C., G.S. Zhou, and L. Zhou, 2014: Impacts of climate change on rice yield in china from 1961 to 2010  
2 based on provincial data. *Journal of Integrative Agriculture*, **13(7)**, 1555-1564, doi:10.1016/S2095-  
3 3119(14)60816-9.
- 4 Chen, J. et al., 2017: Assessing changes of river discharge under global warming of 1.5 °C and 2 °C in the  
5 upper reaches of the Yangtze River Basin: Approach by using multiple- GCMs and hydrological  
6 models. *Quaternary International*, **453**, 1-11, doi:10.1016/j.quaint.2017.01.017.
- 7 Cheung, W.W.L., R. Watson, and D. Pauly, 2013: Signature of ocean warming in global fisheries catch.  
8 *Nature*, **497(7449)**, 365-368, doi:10.1038/nature12156.
- 9 Cheung, W.W.L., G. Reygondeau, and T.L. Frölicher, 2016a: Large benefits to marine fisheries of meeting  
10 the 1.5°C global warming target. *Science*, **354(6319)**, 1591-1594, doi:10.1126/science.aag2331.
- 11 Cheung, W.W.L. et al., 2009: Projecting global marine biodiversity impacts under climate change scenarios.  
12 *Fish and Fisheries*, **10(3)**, 235-251, doi:10.1111/j.1467-2979.2008.00315.x.
- 13 Cheung, W.W.L. et al., 2010: Large-scale redistribution of maximum fisheries catch potential in the global  
14 ocean under climate change. *Global Change Biology*, **16(1)**, 24-35, doi:10.1111/j.1365-  
15 2486.2009.01995.x.
- 16 Cheung, W.W.L. et al., 2016b: Structural uncertainty in projecting global fisheries catches under climate  
17 change. *Ecological Modelling*, **325**, 57-66, doi:10.1016/j.ecolmodel.2015.12.018.
- 18 Chiew, F.H.S. et al., 2014: Observed hydrologic non-stationarity in far south-eastern Australia: Implications  
19 for modelling and prediction. *Stochastic Environmental Research and Risk Assessment*, **28(1)**, 3-15,  
20 doi:10.1007/s00477-013-0755-5.
- 21 Chilkoti, V., T. Bolisetti, and R. Balachandar, 2017: Climate change impact assessment on hydropower  
22 generation using multi-model climate ensemble. *Renewable Energy*, **109**, 510-517,  
23 doi:10.1016/j.renene.2017.02.041.
- 24 Cho, S.J. and B.A. McCarl, 2017: Climate change influences on crop mix shifts in the United States.  
25 *Scientific Reports*, **7**, 40845, doi:10.1038/srep40845.
- 26 Chollett, I., P.J. Mumby, and J. Cortés, 2010: Upwelling areas do not guarantee refuge for coral reefs in a  
27 warming ocean. *Marine Ecology Progress Series*, **416**, 47-56, doi:10.2307/24875251.
- 28 Chollett, I., P.J. Mumby, and I.M. Chollett Pj., 2013: Reefs of last resort: Locating and assessing thermal  
29 refugia in the wider Caribbean. *Biological Conservation*, **167(2013)**, 179-186,  
30 doi:10.1016/j.biocon.2013.08.010.
- 31 Chollett, I., S. Enr?quez, and P.J. Mumby, 2014: Redefining Thermal Regimes to Design Reserves for Coral  
32 Reefs in the Face of Climate Change. *PLOS ONE*, **9(10)**, e110634,  
33 doi:10.1371/journal.pone.0110634.
- 34 Christensen, J.H. et al., 2007: Regional Climate Projections. In: *Climate Change 2007: The Physical Science*  
35 *Basis. Contribution of Working Group I to the Fourth Assessment Report of the Intergovernmental*  
36 *Panel on Climate Change* [Solomon, S., D. Qin, M. Manning, Z. Chen, M. Marquis, K.B. Averyt,  
37 M. Tignor, and H.L. Miller (eds.)]. Cambridge University Press, Cambridge, United Kingdom and  
38 New York, NY, USA, pp. 847-940.
- 39 Christensen, J.H. et al., 2013: Climate Phenomena and their Relevance for Future Regional Climate Change.  
40 In: *Climate Change 2013: The Physical Science Basis. Contribution of Working Group I to the Fifth*  
41 *Assessment Report of the Intergovernmental Panel on Climate Change* [Stocker, T.F., D. Qin, G.-K.  
42 Plattner, M. Tignor, S.K. Allen, J. Boschung, A. Nauels, Y. Xia, V. Bex, and P.M. Midgley (eds.)].  
43 Cambridge University Press, Cambridge, United Kingdom and New York, NY, USA.
- 44 Christiansen, S.M., 2016: Introduction. In: *Climate Conflicts - A Case of International Environmental and*  
45 *Humanitarian Law*. Springer International Publishing, Cham, pp. 1-17.
- 46 Chung, E.S., H.-K. Cheong, J.-H. Park, J.-H. Kim, and H. Han, 2017: Current and Projected Burden of  
47 Disease From High Ambient Temperature in Korea. *Epidemiology*, **28**, S98-S105.

- 1 Church, J. et al., 2013: Sea level change. *Climate Change 2013: The Physical Science Basis. Contribution of*  
2 *Working Group I to the Fifth Assessment Report of the Intergovernmental Panel on Climate Change*,  
3 1137-1216, doi:10.1017/CB09781107415315.026.
- 4 Chust, G. et al., 2014a: Biomass changes and trophic amplification of plankton in a warmer ocean. *Global*  
5 *Change Biology*, **20(7)**, 2124-2139, doi:10.1111/gcb.12562.
- 6 Chust, G. et al., 2014b: Are Calanus spp. shifting poleward in the North Atlantic? A habitat modelling  
7 approach. *ICES Journal of Marine Science*, **71(2)**, 241-253, doi:10.1093/icesjms/fst147.
- 8 Ciais, P. et al., 2013: Carbon and other biogeochemical cycles. In: *Climate Change 2013 the Physical*  
9 *Science Basis: Working Group I Contribution to the Fifth Assessment Report of the*  
10 *Intergovernmental Panel on Climate Change* [Stocker, T.F., D. Qin, G.K. Plattner, M. Tignor, S.K.  
11 Allen, J. Boschung, A. Nauels, Y. Xia, V. Bex, and P.M. Midgley (eds.)]. Cambridge University  
12 Press, Cambridge, United Kingdom and New York, NY, USA, pp. 465-570.
- 13 Cinner, J.E. et al., 2012: Vulnerability of coastal communities to key impacts of climate change on coral reef  
14 fisheries. *Global Environmental Change*, **22(1)**, 12-20, doi:10.1016/j.gloenvcha.2011.09.018.
- 15 Cinner, J.E. et al., 2016: A framework for understanding climate change impacts on coral reef social-  
16 ecological systems. *Regional Environmental Change*, **16(4)**, 1133-1146, doi:10.1007/s10113-015-  
17 0832-z.
- 18 Ciscar, J.C. (ed.), 2014: *Climate impacts in Europe - The JRC PESETA II project*. EUR - Scientific and  
19 Technical Research, Publications Office of the European Union.
- 20 Clark, P.U. et al., 2016: Consequences of twenty-first-century policy for multi-millennial climate and sea-  
21 level change. *Nature Climate Change*, **6(4)**, 360-369, doi:10.1038/NCLIMATE2923.
- 22 Clarke, L.E. et al., 2014: Assessing Transformation Pathways. In: *Climate Change 2014: Mitigation of*  
23 *Climate Change. Contribution of Working Group III to the Fifth Assessment Report of the*  
24 *Intergovernmental Panel on Climate Change* [Edenhofer, O., R. Pichs-Madruga, Y. Sokona, E.  
25 Farahani, S. Kadner, K. Seyboth, A. Adler, I. Baum, S. Brunner, P. Eickemeier, B. Kriemann, J.  
26 Savolainen, S. Schlömer, C. von Stechow, T. Zwickel, and J.C. Minx (eds.)]. Cambridge University  
27 Press, Cambridge, United Kingdom and New York, NY, USA, pp. 413-510.
- 28 Clausen, K.K. and P. Clausen, 2014: Forecasting future drowning of coastal waterbird habitats reveals a  
29 major conservation concern. *Biological Conservation*, **171**, 177-185,  
30 doi:10.1016/j.biocon.2014.01.033.
- 31 Clements, J.C. and T. Chopin, 2017: Ocean acidification and marine aquaculture in North America: Potential  
32 impacts and mitigation strategies. *Reviews in Aquaculture*, **9(4)**, 326341, doi:10.1111/raq.12140.
- 33 Clements, J.C., D. Bourque, J. McLaughlin, M. Stephenson, and L.A. Comeau, 2017: Extreme ocean  
34 acidification reduces the susceptibility of eastern oyster shells to a polydroid parasite. *Journal of*  
35 *Fish Diseases*, **40(11)**, 1573-1585, doi:10.1111/jfd.12626.
- 36 Collier, R.J. and K.G. Gebremedhin, 2015: Thermal Biology of Domestic Animals. *Annual Review of*  
37 *Animal Biosciences*, **3(1)**, 513-532, doi:10.1146/annurev-animal-022114-110659.
- 38 Collins, M. et al., 2013: Long-term Climate Change: Projections, Commitments and Irreversibility. In:  
39 *Climate Change 2013: The Physical Science Basis. Contribution of Working Group I to the Fifth*  
40 *Assessment Report of the Intergovernmental Panel on Climate Change* [Stocker, T.F., D. Qin, G.-K.  
41 Plattner, M. Tignor, S.K. Allen, J. Boschung, A. Nauels, Y. Xia, V. Bex, and P.M. Midgley (eds.)].  
42 Cambridge University Press, Cambridge, United Kingdom and New York, NY, USA, pp. 1029-  
43 1136.
- 44 Colón-González, F.J., C. Fezzi, I.R. Lake, P.R. Hunter, and Y. Sukthana, 2013: The Effects of Weather and  
45 Climate Change on Dengue. *PLoS Neglected Tropical Diseases*, **7(11)**, e2503,  
46 doi:10.1371/journal.pntd.0002503.
- 47 Coniglio, N.D. and G. Pesce, 2015: Climate variability and international migration: an empirical analysis.

- 1 *Environment and Development Economics*, **20(04)**, 434-468, doi:10.1017/S1355770X14000722.
- 2 Conlon, K., A. Monaghan, M. Hayden, and O. Wilhelmi, 2016: Potential impacts of future warming and land  
3 use changes on intra-urban heat exposure in Houston, Texas. *PLOS ONE*, **11(2)**, e0148890,  
4 doi:10.1371/journal.pone.0148890.
- 5 Constable, A.L., 2017: Climate change and migration in the Pacific: options for Tuvalu and the Marshall  
6 Islands. *Regional Environmental Change*, **17(4)**, 1029-1038, doi:10.1007/s10113-016-1004-5.
- 7 Cook, B.I., M.J. Puma, and N.Y. Krakauer, 2011: Irrigation induced surface cooling in the context of modern  
8 and increased greenhouse gas forcing. *Climate Dynamics*, **37(7-8)**, 1587-1600, doi:10.1007/s00382-  
9 010-0932-x.
- 10 Cook, B.I., K.J. Anchukaitis, R. Touchan, D.M. Meko, and E.R. Cook, 2016: Spatiotemporal drought  
11 variability in the Mediterranean over the last 900 years. *Journal of Geophysical Research:  
12 Atmospheres*, **121(5)**, 2060-2074, doi:10.1002/2015JD023929.
- 13 Cooper, E.J., 2014: Warmer Shorter Winters Disrupt Arctic Terrestrial Ecosystems. *Annual Review of  
14 Ecology, Evolution, and Systematics*, **45**, 271-295, doi:10.1146/annurev-ecolsys-120213-091620.
- 15 Cooper, J.A.G., M.C. O'Connor, and S. McIvor, 2016: Coastal defences versus coastal ecosystems: A  
16 regional appraisal. *Marine Policy*, doi:10.1016/j.marpol.2016.02.021.
- 17 Costanza, R. et al., 2014: Changes in the global value of ecosystem services. *Global Environmental Change*,  
18 **26(1)**, 152-158, doi:10.1016/j.gloenvcha.2014.04.002.
- 19 Coumou, D. and A. Robinson, 2013: Historic and future increase in the global land area affected by monthly  
20 heat extremes. *Environmental Research Letters*, **8(3)**, 034018, doi:10.1088/1748-9326/8/3/034018.
- 21 Cousino, L.K., R.H. Becker, and K.A. Zmijewski, 2015: Modeling the effects of climate change on water,  
22 sediment, and nutrient yields from the Maumee River watershed. *Journal of Hydrology: Regional  
23 Studies*, **4**, 762-775, doi:10.1016/j.ejrh.2015.06.017.
- 24 Cowtan, K. and R.G. Way, 2014: Coverage bias in the HadCRUT4 temperature series and its impact on  
25 recent temperature trends. *Quarterly Journal of the Royal Meteorological Society*, **140(683)**, 1935-  
26 1944, doi:10.1002/qj.2297.
- 27 Cox, P.M., R.A. Betts, C.D. Jones, S.A. Spall, and I.J. Totterdell, 2000: Acceleration of global warming due  
28 to carbon-cycle feedbacks in a coupled climate model. *Nature*, **408**, 184, doi:10.1038/35041539.
- 29 Cox, P.M. et al., 2013: Sensitivity of tropical carbon to climate change constrained by carbon dioxide  
30 variability. *Nature*, **494**, 341, doi:10.1038/nature11882.
- 31 Craine, J.M., A.J. Elmore, K.C. Olson, and D. Tolleson, 2010: Climate change and cattle nutritional stress.  
32 *Global Change Biology*, **16(10)**, 2901-2911, doi:10.1111/j.1365-2486.2009.02060.x.
- 33 Cramer, W. et al., 2014: Detection and Attribution of Observed Impacts. In: *Climate Change 2014: Impacts,  
34 Adaptation, and Vulnerability. Part A: Global and Sectoral Aspects. Contribution of Working Group  
35 II to the Fifth Assessment Report of the Intergovernmental Panel on Climate Change* [Field, C.B.,  
36 V.R. Barros, D.J. Dokken, K.J. Mach, and M.D. Mastrandrea (eds.)]. Cambridge University Press,  
37 Cambridge, United Kingdom and New York, NY, USA, pp. 979-1037.
- 38 Crosby, S.C. et al., 2016: Salt marsh persistence is threatened by predicted sea-level rise. *Estuarine, Coastal  
39 and Shelf Science*, **181**, 93-99, doi:https://doi.org/10.1016/j.ecss.2016.08.018.
- 40 Crowther, T. et al., 2016: Quantifying global soil carbon losses in response to warming. *Nature*, **540**, 104-  
41 108.
- 42 Croxall, J.P., 1992: Southern-Ocean Environmental-Changes - Effects on Seabird, Seal and Whale  
43 Populations. *Philosophical Transactions of the Royal Society of London Series B-Biological  
44 Sciences*, **338(1285)**, 319-328, doi:DOI 10.1098/rstb.1992.0152.
- 45 Cui, L., Z. Ge, L. Yuan, and L. Zhang, 2015: Vulnerability assessment of the coastal wetlands in the Yangtze  
46 Estuary, China to sea-level rise. *Estuarine, Coastal and Shelf Science*, **156(Supplement C)**, 42-51,  
47 doi:https://doi.org/10.1016/j.ecss.2014.06.015.

- 1 Cunningham, S.C. et al., 2015: Balancing the environmental benefits of reforestation in agricultural regions.  
2 *Perspectives in Plant Ecology, Evolution and Systematics*, **17(4)**, 301-317,  
3 doi:10.1016/j.ppees.2015.06.001.
- 4 Dai, A., 2016: Historical and Future Changes in Streamflow and Continental Runoff. In: *Terrestrial Water*  
5 *Cycle and Climate Change* [Tang, Q. and T. Oki (eds.)]. John Wiley & Sons, Inc. pp. 17-37.
- 6 Daioglou, V. et al., 2016: Projections of the availability and cost of residues from agriculture and forestry.  
7 *GCB Bioenergy*, **8(2)**, 456-470, doi:10.1111/gcbb.12285.
- 8 Dale, V.H. et al., 2017: Status and prospects for renewable energy using wood pellets from the southeastern  
9 United States. *GCB Bioenergy*, **9(8)**, 1296-1305, doi:10.1111/gcbb.12445.
- 10 Daliakopoulos, I.N. et al., 2017: Yield Response of Mediterranean Rangelands under a Changing Climate.  
11 *Land Degradation & Development*, **28(7)**, 1962-1972, doi:10.1002/ldr.2717.
- 12 Dalpadado, P. et al., 2014: Productivity in the Barents Sea - Response to recent climate variability. *PLoS*  
13 *ONE*, **9(5)**, e95273, doi:10.1371/journal.pone.0095273.
- 14 d'Amour, C.B., L. Wenz, M. Kalkuhl, J.C. Steckel, and F. Creutzig, 2016: Teleconnected food supply  
15 shocks. *Environmental Research Letters*, **11(3)**, 35007.
- 16 Dargie, G.C. et al., 2017: Age, extent and carbon storage of the central Congo Basin peatland complex.  
17 *Nature*, **542(7639)**, 86-90, doi:10.1038/nature21048.
- 18 Dasgupta, P. et al., 2014: Rural areas. In: *Climate Change 2014: Impacts, Adaptation, and Vulnerability.*  
19 *Part A: Global and Sectoral Aspects. Contribution of Working Group II to the Fifth Assessment*  
20 *Report of the Intergovernmental Panel on Climate Change* [Field, C.B., V.R. Barros, D.J. Dokken,  
21 K.J. Mach, M.D. Mastrandrea, T.E. Bilir, M. Chatterjee, K.L. Ebi, Y.O. Estrada, R.C. Genova, B.  
22 Girma, E.S. Kissel, A.N. Levy, S. MacCracken, P.R. Mastrandrea, and L.L. White (eds.)].  
23 Cambridge University Press, Cambridge, United Kingdom and New York, NY, USA, pp. 613-657.
- 24 David, C. et al., 2017: Community structure of under-ice fauna in relation to winter sea-ice habitat properties  
25 from the Weddell Sea. *Polar Biology*, **40(2)**, 247-261, doi:10.1007/s00300-016-1948-4.
- 26 Davin, E.L., S.I. Seneviratne, P. Ciais, A. Olioso, and T. Wang, 2014: Preferential cooling of hot extremes  
27 from cropland albedo management. *Proceedings of the National Academy of Sciences of the United*  
28 *States of America*, **111(27)**, 9757-9761, doi:10.1073/pnas.1317323111.
- 29 de Jong, J. et al., 2014: *Consequences of an increased extraction of forest biofuel in Sweden - A synthesis*  
30 *from the biofuel research programme 2007-2011, supported by Swedish Energy Agency. Summary of*  
31 *the synthesis report*. ER 2014:09, Swedish Energy Agency, Eskilstuna, Sweden, 37 pp.
- 32 de Queiroz, A.R., L.M. Marangon Lima, J.W. Marangon Lima, B.C. da Silva, and L.A. Scianni, 2016:  
33 Climate change impacts in the energy supply of the Brazilian hydro-dominant power system.  
34 *Renewable Energy*, **99**, 379-389, doi:10.1016/j.renene.2016.07.022.
- 35 De Rensis, F., I. García-Ispierto, and F. López-Gatius, 2015: Seasonal Heat Stress: Clinical Implications and  
36 Hormone Treatments for the Fertility of Dairy Cows. *Theriogenology*, **84**.
- 37 de Sherbinin, A., 2014: Climate change hotspots mapping: what have we learned? *Climatic Change*, **123(1)**,  
38 23-37, doi:10.1007/s10584-013-0900-7.
- 39 De Souza, A.P., J.-C. Cocuron, A.C. Garcia, A.P. Alonso, and M.S. Buckeridge, 2015: Changes in Whole-  
40 Plant Metabolism during the Grain-Filling Stage in Sorghum Grown under Elevated CO<sub>2</sub> and  
41 Drought. *Plant Physiology*, **169(3)**, 1755 LP - 1765.
- 42 de Vernal, A., R. Gersonde, H. Goosse, M.-S. Seidenkrantz, and E.W. Wolff, 2013: Sea ice in the  
43 paleoclimate system: the challenge of reconstructing sea ice from proxies - an introduction.  
44 *Quaternary Science Reviews*, **79**, 1-8, doi:https://doi.org/10.1016/j.quascirev.2013.08.009.
- 45 de Vrese, P., S. Hagemann, and M. Claussen, 2016: Asian irrigation, African rain: Remote impacts of  
46 irrigation. *Geophysical Research Letters*, **43(8)**, 3737-3745, doi:10.1002/2016GL068146.
- 47 De'ath, G., K.E. Fabricius, H. Sweatman, and M. Puotinen, 2012: The 27-year decline of coral cover on the

- 1 Great Barrier Reef and its causes. *Proceedings of the National Academy of Sciences of the United*  
2 *States of America*, **109(44)**, 17995-9, doi:10.1073/pnas.1208909109.
- 3 DeBeer, C.M., H.S. Wheatler, S.K. Carey, and K.P. Chun, 2016: Recent climatic, cryospheric, and  
4 hydrological changes over the interior of western Canada: a review and synthesis. *Hydrology and*  
5 *Earth System Sciences*, **20(4)**, 1573-1598, doi:10.5194/hess-20-1573-2016.
- 6 DeConto, R.M. and D. Pollard, 2016: Contribution of Antarctica to past and future sea-level rise. *Nature*,  
7 **531(7596)**, 591-7, doi:10.1038/nature17145.
- 8 Déqué, M. et al., 2017: A multi-model climate response over tropical Africa at +2°C. *Climate Services*, **7**,  
9 87-95, doi:10.1016/j.cliser.2016.06.002.
- 10 Deryng, D., D. Conway, N. Ramankutty, J. Price, and R. Warren, 2014: Global crop yield response to  
11 extreme heat stress under multiple climate change futures. *Environmental Research Letters*, **9(3)**,  
12 034011, doi:10.1088/1748-9326/9/3/034011.
- 13 Deutsch, C., A. Ferrel, B. Seibel, H.-O. Pörtner, and R.B. Huey, 2015: Climate change tightens a metabolic  
14 constraint on marine habitats. *Science*, **348(6239)**, 1132-1135, doi:10.1126/science.aaa1605.
- 15 Di Lorenzo, E., 2015: Climate science: The future of coastal ocean upwelling. *Nature*, **518(7539)**, 310-311,  
16 doi:10.1038/518310a.
- 17 Di Nitto, D. et al., 2014: Mangroves facing climate change: Landward migration potential in response to  
18 projected scenarios of sea level rise. *Biogeosciences*, **11(3)**, 857-871, doi:10.5194/bg-11-857-2014.
- 19 Diaz, R.J. and R. Rosenberg, 2008: Spreading Dead Zones and Consequences for Marine Ecosystems.  
20 *Science*, **321(5891)**, 926-929, doi:10.1126/science.1156401.
- 21 Diedhiou, A. et al., 2018: Changes in climate extremes over West and Central Africa at 1.5°C and 2°C global  
22 warming. *Environmental Research Letters* (in press).
- 23 Dieleman, C.M., Z. Lindo, J.W. McLaughlin, A.E. Craig, and B.A. Branfireun, 2016: Climate change effects  
24 on peatland decomposition and porewater dissolved organic carbon biogeochemistry.  
25 *Biogeochemistry*, **128(3)**, 385-396, doi:10.1007/s10533-016-0214-8.
- 26 Dionisio, K.L. et al., 2017: Characterizing the impact of projected changes in climate and air quality on  
27 human exposures to ozone. *Journal of Exposure Science And Environmental Epidemiology*, **27**, 260,  
28 doi:10.1038/jes.2016.81.
- 29 Do, H.X., S. Westra, and M. Leonard, 2017: A global-scale investigation of trends in annual maximum  
30 streamflow. *Journal of Hydrology*, **552**, 28-43, doi:10.1016/J.JHYDROL.2017.06.015.
- 31 Döll, P. et al., 2018: Risks for the global freshwater system at 1.5 °C and 2 °C global warming.  
32 *Environmental Research Letters*, **13(4)**, 044038, doi:10.1088/1748-9326/aab792.
- 33 Dolman, A.J. et al., 2010: A Carbon Cycle Science Update Since IPCC AR4. *Ambio*, **39(5-6)**, 402-412,  
34 doi:10.1007/s13280-010-0083-7.
- 35 Doney, S., L. Bopp, and M. Long, 2014: Historical and Future Trends in Ocean Climate and  
36 Biogeochemistry. *Oceanography*, **27(1)**, 108-119, doi:10.5670/oceanog.2014.14.
- 37 Donk, P., E. Uytven, P. Willems, and M.A. Taylor, 2018: Assessment of the potential implications of a  
38 1.5°C versus higher global temperature rise for the Afobaka hydropower scheme in Suriname.  
39 *Regional Environmental Change*, doi:10.1007/s10113-018-1339-1.
- 40 Donnelly, C. et al., 2017: Impacts of climate change on European hydrology at 1.5, 2 and 3 degrees mean  
41 global warming above preindustrial level. *Climatic Change*, **143(1-2)**, 13-26, doi:10.1007/s10584-  
42 017-1971-7.
- 43 Donner, S.D., 2009: Coping with commitment: Projected thermal stress on coral reefs under different future  
44 scenarios. *PLoS ONE*, **4(6)**, doi:10.1371/journal.pone.0005712.
- 45 Donner, S.D., W.J. Skirving, C.M. Little, M. Oppenheimer, and O. Hoegh-Gulberg, 2005: Global assessment  
46 of coral bleaching and required rates of adaptation under climate change. *Global Change Biology*,  
47 **11(12)**, 2251-2265, doi:10.1111/j.1365-2486.2005.01073.x.



- 1 Dosio, A., 2017: Projection of temperature and heat waves for Africa with an ensemble of CORDEX  
2 Regional Climate Models. *Climate Dynamics*, **49(1)**, 493-519, doi:10.1007/s00382-016-3355-5.
- 3 Dosio, A. and E.M. Fischer, 2018: Will half a degree make a difference? Robust projections of indices of  
4 mean and extreme climate in Europe under 1.5°C, 2°C, and 3°C global warming. *Geophys. Res.  
5 Lett.*, **45**, 935.
- 6 Dosio, A., L. Mentaschi, E.M. Fischer, and K. Wyser, 2018: Extreme heat waves under 1.5°C and 2°C  
7 global warming. *Environmental Research Letters*, **13(5)**, 54006.
- 8 Dove, S.G. et al., 2013: Future reef decalcification under a business-as-usual CO2 emission scenario.  
9 *Proceedings of the National Academy of Sciences of the United States of America*, **110(38)**, 15342-  
10 15347, doi:10.1073/pnas.1302701110.
- 11 Dowsett, H. et al., 2016: The PRISM4 (mid-Piacenzian) paleoenvironmental reconstruction. *Climate of the  
12 Past*, **12(7)**, 1519-1538, doi:10.5194/cp-12-1519-2016.
- 13 Doyon, B., D. Belanger, and P. Gosselin, 2008: The potential impact of climate change on annual and  
14 seasonal mortality for three cities in Québec, Canada. *International Journal of Health Geographics*,  
15 **7**, 23, doi:10.1186/1476-072x-7-23.
- 16 Draper, F.C. et al., 2014: The distribution and amount of carbon in the largest peatland complex in  
17 Amazonia. *Environmental Research Letters*, **9(12)**, 124017, doi:10.1088/1748-9326/9/12/124017.
- 18 Drijfhout, S. et al., 2015: Catalogue of abrupt shifts in Intergovernmental Panel on Climate Change climate  
19 models. *Proceedings of the National Academy of Sciences of the United States of America*, **112(43)**,  
20 E5777-E5786, doi:10.1073/pnas.1511451112.
- 21 Drouet, A.S. et al., 2013: Grounding line transient response in marine ice sheet models. *The Cryosphere*,  
22 **7(2)**, 395-406, doi:10.5194/tc-7-395-2013.
- 23 Duarte, C.M. et al., 2013: Is Ocean Acidification an Open-Ocean Syndrome? Understanding Anthropogenic  
24 Impacts on Seawater pH. *Estuaries and Coasts*, **36(2)**, 221-236, doi:10.1007/s12237-013-9594-3.
- 25 Duke, N.C. et al., 2017: Large-scale dieback of mangroves in Australia's Gulf of Carpentaria: A severe  
26 ecosystem response, coincidental with an unusually extreme weather event. *Marine and Freshwater  
27 Research*, **68(10)**, 1816-1829, doi:10.1071/MF16322.
- 28 Dunne, J.P., R.J. Stouffer, and J.G. John, 2013: Reductions in labour capacity from heat stress under climate  
29 warming. *Nature Climate Change*, **3(4)**, 1-4, doi:10.1038/nclimate1827.
- 30 Duputié, A., A. Rutschmann, O. Ronce, and I. Chuine, 2015: Phenological plasticity will not help all species  
31 adapt to climate change. *Global Change Biology*, **21(8)**, 3062-3073, doi:10.1111/gcb.12914.
- 32 Durack, P.J., S.E. Wijffels, and R.J. Matear, 2012: Ocean Salinities Reveal Strong Global Water Cycle  
33 Intensification During 1950 to 2000. *Science*, **336(6080)**, 455-458, doi:10.1126/science.1212222.
- 34 Durand, G. and F. Pattyn, 2015: Reducing uncertainties in projections of Antarctic ice mass loss. *The  
35 Cryosphere*, **9(6)**, 2043-2055, doi:10.5194/tc-9-2043-2015.
- 36 Durand, J.-L. et al., 2017: How accurately do maize crop models simulate the interactions of atmospheric  
37 CO2 concentration levels with limited water supply on water use and yield? *European Journal of  
38 Agronomy*, doi:https://doi.org/10.1016/j.eja.2017.01.002.
- 39 Dutton, A. et al., 2015: Sea-level rise due to polar ice-sheet mass loss during past warm periods. *Science*,  
40 **349(6244)**, doi:10.1126/science.aaa4019.
- 41 Ebi, K.L., N.H. Ogden, J.C. Semenza, and A. Woodward, 2017: Detecting and Attributing Health Burdens to  
42 Climate Change. *Environmental Health Perspectives*, **125(8)**, 085004, doi:10.1289/EHP1509.
- 43 Ebi, K.L. et al., 2018: Health risks of warming of 1.5°C, 2°C, and higher, above pre-industrial temperatures.  
44 *Environmental Research Letters* (in press), doi:10.1088/1748-9326/aac4bd.
- 45 Ekstrom, J.A. et al., 2015: Vulnerability and adaptation of US shellfisheries to ocean acidification. *Nature  
46 Climate Change*, **5(3)**, 207-214, doi:10.1038/nclimate2508.
- 47 Elliff, C.I. and I.R. Silva, 2017: Coral reefs as the first line of defense: Shoreline protection in face of climate

- 1 change. *Marine Environmental Research*, **127**, 148-154, doi:10.1016/j.marenvres.2017.03.007.
- 2 Elliott, J. et al., 2014: Constraints and potentials of future irrigation water availability on agricultural  
3 production under climate change. *Proceedings of the National Academy of Sciences*, **111(9)**, 3239-  
4 3244, doi:10.1073/pnas.1222474110.
- 5 Ellison, D. et al., 2017: Trees, forests and water: Cool insights for a hot world. *Global Environmental*  
6 *Change*, **43**, 51-61, doi:10.1016/j.gloenvcha.2017.01.002.
- 7 Ellison, J.C., 2014: Climate Change Adaptation: Management Options for Mangrove Areas. *Mangrove*  
8 *Ecosystems of Asia: Status, Challenges and Management Strategies*, 391-413, doi:10.1007/978-1-  
9 4614-8582-7\_18.
- 10 Ellsworth, D.S. et al., 2017: Elevated CO<sub>2</sub> does not increase eucalypt forest productivity on a low-  
11 phosphorus soil. *Nature Climate Change*, **7**, 279, doi:10.1038/nclimate3235.
- 12 Elsner, J.B., J.P. Kossin, and T.H. Jagger, 2008: The increasing intensity of the strongest tropical cyclones.  
13 *Nature*, **455(7209)**, 92-95, doi:10.1038/nature07234.
- 14 Emanuel, K., 2005: Increasing destructiveness of tropical cyclones over the past 30 years. *Nature*, **436**, 686,  
15 doi:10.1038/nature03906.
- 16 Emanuel, K., 2017: A fast intensity simulator for tropical cyclone risk analysis. *Natural Hazards*, **88(2)**, 779-  
17 796, doi:10.1007/s11069-017-2890-7.
- 18 Endres, S., L. Galgani, U. Riebesell, K.G. Schulz, and A. Engel, 2014: Stimulated bacterial growth under  
19 elevated pCO<sub>2</sub>: Results from an off-shore mesocosm study. *PLoS ONE*, **9(6)**,  
20 doi:10.1371/journal.pone.0099228.
- 21 Engelbrecht, C.J. and F.A. Engelbrecht, 2016: Shifts in Köppen-Geiger climate zones over southern Africa  
22 in relation to key global temperature goals. *Theoretical and Applied Climatology*, **123**.
- 23 Engelbrecht, F.A., J.L. McGregor, and C.J. Engelbrecht, 2009: Dynamics of the Conformal-Cubic  
24 Atmospheric Model projected climate-change signal over southern Africa. *International Journal of*  
25 *Climatology*, **29(7)**, 1013-1033, doi:10.1002/joc.1742.
- 26 Engelbrecht, F.A. et al., 2015: Projections of rapidly rising surface temperatures over Africa under low  
27 mitigation. *Environmental Research Letters*, **10(8)**, 085004, doi:10.1088/1748-9326/10/8/085004.
- 28 Fabricius, K.E. et al., 2011: Losers and winners in coral reefs acclimatized to elevated carbon dioxide  
29 concentrations. *Nature Climate Change*, **1(3)**, 165-169, doi:10.1038/nclimate1122.
- 30 Fajardy, M. and N. Mac Dowell, 2017: Can BECCS deliver sustainable and resource efficient negative  
31 emissions? *Energy & Environmental Science*, **10(6)**, 1389-1426, doi:10.1039/c7ee00465f.
- 32 Fang, J.K.H., C.H.L. Schönberg, M.A. Mello-Athayde, O. Hoegh-Guldberg, and S. Dove, 2014: Effects of  
33 ocean warming and acidification on the energy budget of an excavating sponge. *Global Change*  
34 *Biology*, **20(4)**, 1043-1054, doi:10.1111/gcb.12369.
- 35 Fang, J.K.H. et al., 2013: Sponge biomass and bioerosion rates increase under ocean warming and  
36 acidification. *Global Change Biology*, **19(12)**, 3581-3591, doi:10.1111/gcb.12334.
- 37 FAO, 2016: *The State of World Fisheries and Aquaculture 2016. Contributing to food security and nutrition*  
38 *for all*. Food and Agriculture Organization of the United Nations (FAO), Rome, Italy, 200 pp.
- 39 FAO, IFAD, UNICEF, WFP, and WHO, 2017: *The state of food security and nutrition in the world. Building*  
40 *resilience for peace and food security*. Food and Agricultural Organization of the United Nations  
41 (FAO), Rome, Italy, 117 pp.
- 42 Farbotko, C. and H. Lazrus, 2012: The first climate refugees? Contesting global narratives of climate change  
43 in Tuvalu. *Global Environmental Change*, **22(2)**, 382-390,  
44 doi:https://doi.org/10.1016/j.gloenvcha.2011.11.014.
- 45 Fasullo, J.T., R.S. Nerem, and B. Hamlington, 2016: Is the detection of accelerated sea level rise imminent?  
46 *Scientific Reports*, **6(August)**, 1-7, doi:10.1038/srep31245.
- 47 Fawcett, A.A. et al., 2015: Can Paris pledges avert severe climate change? *Science*, **350(6265)**, 1168-1169,

- 1 doi:10.1126/science.aad5761.
- 2 Faye, B. et al., 2018: Impacts of 1.5 versus 2.0 °C on cereal yields in the West African Sudan Savanna.  
3 *Environmental Research Letters*, **13(3)**, 34014.
- 4 Feely, R.A., C.L. Sabine, J.M. Hernandez-Ayon, D. Ianson, and B. Hales, 2008: Evidence for Upwelling of  
5 Corrosive "Acidified" Water onto the Continental Shelf. *Science*, **320(5882)**, 1490-1492,  
6 doi:10.1126/science.1155676.
- 7 Feely, R.A. et al., 2016: Chemical and biological impacts of ocean acidification along the west coast of  
8 North America. *Estuarine, Coastal and Shelf Science*, **183**, 260-270, doi:10.1016/j.ecss.2016.08.043.
- 9 Feller, I.C., D.A. Friess, K.W. Krauss, and R.R. Lewis, 2017: The state of the world's mangroves in the 21st  
10 century under climate change. *Hydrobiologia*, **803(1)**, doi:10.1007/s10750-017-3331-z.
- 11 Feng, X. et al., 2016: Revegetation in China's Loess Plateau is approaching sustainable water resource limits.  
12 *Nature Climate Change*, **6(11)**, 1019-1022, doi:10.1038/nclimate3092.
- 13 Ferrario, F. et al., 2014: The effectiveness of coral reefs for coastal hazard risk reduction and adaptation.  
14 *Nature Communications*, **5**, 3794, doi:10.1038/ncomms4794.
- 15 Fine, M., H. Gildor, and A. Genin, 2013: A coral reef refuge in the Red Sea. *Global Change Biology*, **19(12)**,  
16 3640-3647, doi:10.1111/gcb.12356.
- 17 Fischer, D., S.M. Thomas, F. Niemitz, B. Reineking, and C. Beierkuhnlein, 2011: Projection of climatic  
18 suitability for *Aedes albopictus* Skuse (Culicidae) in Europe under climate change conditions.  
19 *Global and Planetary Change*, **78(1-2)**, 54-64, doi:10.1016/j.gloplacha.2011.05.008.
- 20 Fischer, D. et al., 2013: Climate change effects on Chikungunya transmission in Europe: geospatial analysis  
21 of vector's climatic suitability and virus' temperature requirements. *International Journal of Health  
22 Geographics*, **12(1)**, 51, doi:10.1186/1476-072X-12-51.
- 23 Fischer, E.M. and R. Knutti, 2015: Anthropogenic contribution to global occurrence of heavy-precipitation  
24 and high-temperature extremes. *Nature Climate Change*, **5(6)**, 560-564, doi:10.1038/nclimate2617.
- 25 Fischer, E.M., J. Sedláček, E. Hawkins, and R. Knutti, 2014: Models agree on forced response pattern of  
26 precipitation and temperature extremes. *Geophysical Research Letters*, **41(23)**, 8554-8562,  
27 doi:10.1002/2014GL062018.
- 28 Fischer, H. et al., 2018: Paleoclimate constraints on a future warmer world. *Science* (in press).
- 29 Ford, J.D., 2012: Indigenous health and climate change. *American Journal of Public Health*, **102(7)**, 1260-  
30 1266, doi:10.2105/AJPH.2012.300752.
- 31 Ford, J.D., G. McDowell, and T. Pearce, 2015: The adaptation challenge in the Arctic. *Nature Climate  
32 Change*, **5(12)**, 1046-1053, doi:10.1038/nclimate2723.
- 33 Forseth, I., 2010: Terrestrial Biomes. *Nature Education Knowledge*, **3(10)**, 11.
- 34 Fossheim, M. et al., 2015: Recent warming leads to a rapid borealization of fish communities in the Arctic.  
35 *Nature Climate Change*, **5(7)**, 673-677, doi:10.1038/nclimate2647.
- 36 Fox, N.J. et al., 2011: Predicting Impacts of Climate Change on *Fasciola hepatica* Risk. *PLoS ONE*, **6(1)**,  
37 e16126, doi:10.1371/journal.pone.0016126.
- 38 Frank, D.C. et al., 2010: Ensemble reconstruction constraints on the global carbon cycle sensitivity to  
39 climate. *Nature*, **463**, 527.
- 40 Fricko, O. et al., 2016: Energy sector water use implications of a 2 °C climate policy. *Environmental  
41 Research Letters*, **11(3)**, 034011, doi:10.1088/1748-9326/11/3/034011.
- 42 Frieler, K. et al., 2013: Limiting global warming to 2C is unlikely to save most coral reefs. *Nature Climate  
43 Change*, **3(2)**, 165-170, doi:10.1038/nclimate1674.
- 44 Frieler, K., 2015: Consistent evidence of increasing Antarctic accumulation with warming. *Nature  
45 Climate Change*, **5(4)**, 348-352.
- 46 Frieler, K. et al., 2017: Assessing the impacts of 1.5°C global warming - simulation protocol of the Inter-  
47 Sectoral Impact Model Intercomparison Project (ISIMIP2b). *Geoscientific Model Development*, **10**,

- 1 4321-4345, doi:10.5194/gmd-10-4321-2017.
- 2 Friend, A.D. et al., 2014: Carbon residence time dominates uncertainty in terrestrial vegetation responses to  
3 future climate and atmospheric CO<sub>2</sub>. *Proceedings of the National Academy of Sciences*, **111(9)**,  
4 3280-3285, doi:10.1073/pnas.1222477110.
- 5 Fronzek, S., T.R. Carter, and M. Luoto, 2011: Evaluating sources of uncertainty in modelling the impact of  
6 probabilistic climate change on sub-arctic tundra. *Natural Hazards and Earth System Science*,  
7 **11(11)**, 2981-2995, doi:10.5194/nhess-11-2981-2011.
- 8 Frost, A.J. et al., 2011: A comparison of multi-site daily rainfall downscaling techniques under Australian  
9 conditions. *Journal of Hydrology*, **408(1)**, 1-18, doi:10.1016/j.jhydrol.2011.06.021.
- 10 Fu, X. and J. Song, 2017: Assessing the economic costs of sea level rise and benefits of coastal protection: A  
11 spatiotemporal approach. *Sustainability*, **9(8)**, doi:10.3390/su9081495.
- 12 Fuerst, J.J., H. Goelzer, and P. Huybrechts, 2015: Ice-dynamic projections of the Greenland ice sheet in  
13 response to atmospheric and oceanic warming. *The Cryosphere*, **9(3)**, 1039-1062, doi:10.5194/tc-9-  
14 1039-2015.
- 15 Fuss, S. et al., 2014: Betting on negative emissions. *Nature Climate Change*, **4(10)**, 850-853,  
16 doi:10.1038/nclimate2392.
- 17 Fuss, S. et al., 2018: Negative emissions - Part 2: Costs, potentials and side effects. *Environmental Research  
18 Letters* (in press).
- 19 Gagne, M.-E., J.C. Fyfe, N.P. Gillett, I. Polyakov, and G.M. Flato, 2017: Aerosol-driven increase in Arctic  
20 sea ice over the middle of the twentieth century. *Geophysical Research Letters*, **44(14)**, 7338-7346,  
21 doi:10.1002/2016GL071941.
- 22 Galaasen, E.V. et al., 2014: Rapid Reductions in North Atlantic Deep Water During the Peak of the Last  
23 Interglacial Period. *Science*, **343(6175)**, 1129-1132, doi:10.1126/science.1248667.
- 24 Gang, C. et al., 2015: Projecting the dynamics of terrestrial net primary productivity in response to future  
25 climate change under the RCP2.6 scenario. *Environmental Earth Sciences*, **74(7)**, 5949-5959,  
26 doi:10.1007/s12665-015-4618-x.
- 27 García Molinos, J. et al., 2015: Climate velocity and the future global redistribution of marine biodiversity.  
28 *Nature Climate Change*, **6(1)**, 83-88, doi:10.1038/nclimate2769.
- 29 Gardner, T.A., I.M. Côté, J.A. Gill, A. Grant, and A.R. Watkinson, 2005: Hurricanes and caribbean coral  
30 reefs: Impacts, recovery patterns, and role in long-term decline. *Ecology*, **86(1)**, 174-184,  
31 doi:10.1890/04-0141.
- 32 Garland, R.M. et al., 2015: Regional Projections of Extreme Apparent Temperature Days in Africa and the  
33 Related Potential Risk to Human Health. *International Journal of Environmental Research and  
34 Public Health*, **12(10)**, 12577-12604, doi:10.3390/ijerph121012577.
- 35 Garrabou, J. et al., 2009: Mass mortality in Northwestern Mediterranean rocky benthic communities: Effects  
36 of the 2003 heat wave. *Global Change Biology*, **15(5)**, 1090-1103, doi:10.1111/j.1365-  
37 2486.2008.01823.x.
- 38 Garrard, S.L. et al., 2014: Indirect effects may buffer negative responses of seagrass invertebrate  
39 communities to ocean acidification. *Journal of Experimental Marine Biology and Ecology*, **461**, 31-  
40 38, doi:10.1016/j.jembe.2014.07.011.
- 41 Gasparrini, A. et al., 2015: Mortality risk attributable to high and low ambient temperature: A multicountry  
42 observational study. *The Lancet*, **386(9991)**, 369-375, doi:10.1016/S0140-6736(14)62114-0.
- 43 Gass, P., H. Hove, and P. Jo-Ellen, 2011: *Review of Current and Planned Adaptation Action: East and  
44 Southeast Asia*. 230 pp.
- 45 Gattuso, J.-P. et al., 2015: Contrasting futures for ocean and society from different anthropogenic CO<sub>2</sub>  
46 emissions scenarios. *Science*, **349(6243)**, aac4722, doi:10.1126/science.aac4722.
- 47 Gattuso, J.-P. et al., 2014: Cross-chapter box on ocean acidification. In: *Climate Change 2014: Impacts,*

- 1 *Adaptation, and Vulnerability. Part A: Global and Sectoral Aspects. Contribution of Working Group*  
2 *II to the Fifth Assessment Report of the Intergovernmental Panel of Climate Change* [Field, C.B.,  
3 V.R. Barros, D.J. Dokken, K.J. Mach, M.D. Mastrandrea, T.E. Bilir, M. Chatterjee, K.L. Ebi, Y.O.  
4 Estrada, R.C. Genova, B. Girma, E.S. Kissel, A.N. Levy, S. MacCracken, P.R. Mastrandrea, and  
5 L.L. White (eds.)]. Cambridge University Press, Cambridge, United Kingdom and New York, NY,  
6 USA, pp. 129-131.
- 7 Gauthier, S., P. Bernier, T. Kuuluvainen, A.Z. Shvidenko, and D.G. Schepaschenko, 2015: Boreal forest  
8 health and global change. *Science*, **349(6250)**, 819-822, doi:10.1126/science.aaa9092.
- 9 Geisler, C. and B. Currens, 2017: Impediments to inland resettlement under conditions of accelerated sea  
10 level rise. *Land Use Policy*, **66**, 322-330.
- 11 Georgescu, M., M. Moustou, A. Mahalov, and J. Dudhia, 2012: Summer-time climate impacts of projected  
12 megapolitan expansion in Arizona. *Nature Climate Change*, **3(1)**, 37-41, doi:10.1038/nclimate1656.
- 13 Gerten, D., S. Rost, W. von Bloh, and W. Lucht, 2008: Causes of change in 20th century global river  
14 discharge. *Geophysical Research Letters*, **35(20)**, L20405, doi:10.1029/2008GL035258.
- 15 Gerten, D. et al., 2013: Asynchronous exposure to global warming: freshwater resources and terrestrial  
16 ecosystems. *Environmental Research Letters*, **8(3)**, 034032, doi:10.1088/1748-9326/8/3/034032.
- 17 Gharbaoui, D. and J. Blocher, 2016: The Reason Land Matters: Relocation as Adaptation to Climate Change  
18 in Fiji Islands. *Migration, Risk Management and Climate Change: Evidence and Policy Responses*,  
19 149-173, doi:10.1007/978-3-319-42922-9\_8.
- 20 Ghosh, J., 2010: The unnatural coupling: Food and global finance. *Journal of Agrarian Change*, **10(1)**, 72-  
21 86, doi:10.1111/j.1471-0366.2009.00249.x.
- 22 Giardino, A., K. Nederhoff, and M. Vousdukas, 2018: Coastal hazard risk assessment for small islands:  
23 assessing the impact of climate change and disaster reduction measures on Ebeye (Marshall Islands).  
24 *Regional Environmental Change*, 1-12, doi:DOI: 10.1007/s10113-018-1353-3.
- 25 Goddard, P.B., C.O. Dufour, J. Yin, S.M. Griffies, and M. Winton, 2017: CO<sub>2</sub>-Induced Ocean Warming of  
26 the Antarctic Continental Shelf in an Eddy-Resolving Global Climate Model. *Journal of Geophysical*  
27 *Research - Oceans*, **122(10)**, 8079-8101, doi:10.1002/2017JC012849.
- 28 Goll, D.S. et al., 2012: Nutrient limitation reduces land carbon uptake in simulations with a model of  
29 combined carbon, nitrogen and phosphorus cycling. *Biogeosciences*, **9(9)**, 3547-3569,  
30 doi:10.5194/bg-9-3547-2012.
- 31 Golledge, N.R. et al., 2015: The multi-millennial Antarctic commitment to future sea-level rise. *Nature*,  
32 **526(7573)**, 421-425, doi:10.1038/nature15706.
- 33 González, C., A. Paz, and C. Ferro, 2014: Predicted altitudinal shifts and reduced spatial distribution of  
34 *Leishmania infantum* vector species under climate change scenarios in Colombia. *Acta Tropica*, **129**,  
35 83-90, doi:10.1016/j.actatropica.2013.08.014.
- 36 Good, P., C. Jones, J. Lowe, R. Betts, and N. Gedney, 2013: Comparing Tropical Forest Projections from  
37 Two Generations of Hadley Centre Earth System Models, HadGEM2-ES and HadCM3LC. *Journal*  
38 *of Climate*, **26(2)**, 495-511, doi:10.1175/JCLI-D-11-00366.1.
- 39 Good, P. et al., 2011: Quantifying Environmental Drivers of Future Tropical Forest Extent. *Journal of*  
40 *Climate*, **24(5)**, 1337-1349, doi:10.1175/2010JCLI3865.1.
- 41 Goodwin, P., I.D. Haigh, E.J. Rohling, and A. Slangen, 2017: A new approach to projecting 21st century  
42 sea-level changes and extremes. *Earth's Future*, **5(2)**, 240-253, doi:10.1002/2016EF000508.
- 43 Goodwin, P., S. Brown, I.D. Haigh, R.J. Nicholls, and J.M. Matter, 2018: Adjusting Mitigation Pathways to  
44 Stabilize Climate at 1.5°C and 2.0°C Rise in Global Temperatures to Year 2300. *Earth's Future*,  
45 **6(3)**, 601-615, doi:10.1002/2017EF000732.
- 46 Gosling, S.N. and N.W. Arnell, 2016: A global assessment of the impact of climate change on water scarcity.  
47 *Climatic Change*, **134(3)**, 371-385, doi:10.1007/s10584-013-0853-x.

- 1 Gosling, S.N. et al., 2017: A comparison of changes in river runoff from multiple global and catchment-scale  
2 hydrological models under global warming scenarios of 1°C, 2°C and 3°C. *Climatic Change*, **141(3)**,  
3 577-595, doi:10.1007/s10584-016-1773-3.
- 4 Graham, N.A.J., 2014: Habitat complexity: Coral structural loss leads to fisheries declines. *Current Biology*,  
5 **24(9)**, R359-R361, doi:10.1016/j.cub.2014.03.069.
- 6 Graham, N.A.J., S. Jennings, M.A. MacNeil, D. Mouillot, and S.K. Wilson, 2015: Predicting climate-driven  
7 regime shifts versus rebound potential in coral reefs. *Nature*, **518(7537)**, 1-17,  
8 doi:10.1038/nature14140.
- 9 Graux, A.-I., G. Bellocchi, R. Lardy, and J.-F. Soussana, 2013: Ensemble modelling of climate change risks  
10 and opportunities for managed grasslands in France. *Agricultural and Forest Meteorology*, **170**, 114-  
11 131, doi:10.1016/j.agrformet.2012.06.010.
- 12 Green, A.L. et al., 2014: Designing Marine Reserves for Fisheries Management, Biodiversity Conservation,  
13 and Climate Change Adaptation. *Coastal Management*, **42(2)**, 143-159,  
14 doi:10.1080/08920753.2014.877763.
- 15 Gregory, J.M. and P. Huybrechts, 2006: Ice-sheet contributions to future sea-level change. *Philosophical*  
16 *Transactions of the Royal Society of London A: Mathematical, Physical and Engineering Sciences*,  
17 **364(1844)**, 1709-1731, doi:10.1098/rsta.2006.1796.
- 18 Gregory, P.J. and B. Marshall, 2012: Attribution of climate change: a methodology to estimate the potential  
19 contribution to increases in potato yield in Scotland since 1960. *Global Change Biology*, **18(4)**,  
20 1372-1388, doi:10.1111/j.1365-2486.2011.02601.x.
- 21 Greve, P. and S.I. Seneviratne, 2015: Assessment of future changes in water availability and aridity.  
22 *Geophysical Research Letters*, **42(13)**, 5493-5499, doi:10.1002/2015GL064127.
- 23 Greve, P., L. Gudmundsson, and S.I. Seneviratne, 2018: Regional scaling of annual mean precipitation and  
24 water availability with global temperature change. *Earth System Dynamics*, **9(1)**, 227-240,  
25 doi:10.5194/esd-9-227-2018.
- 26 Greve, P. et al., 2014: Global assessment of trends in wetting and drying over land. *Nature Geoscience*,  
27 **7(10)**, 716-721, doi:10.1038/ngeo2247.
- 28 Grillakis, M.G., A.G. Koutroulis, K.D. Seiradakis, and I.K. Tsanis, 2016: Implications of 2 °C global  
29 warming in European summer tourism. *Climate Services*, **1**, 30-38, doi:10.1016/j.cliser.2016.01.002.
- 30 Grillakis, M.G., A.G. Koutroulis, I.N. Daliakopoulos, and I.K. Tsanis, 2017: A method to preserve trends in  
31 quantile mapping bias correction of climate modeled temperature. *Earth System Dynamics*, **8**, 889-  
32 900, doi:10.5194/esd-8-889-2017.
- 33 Griscorn, B.W. et al., 2017: Natural climate solutions. *Proceeding of the National Academy of Sciences of*  
34 *the United States of America*, **114(44)**, 11645-11650, doi:10.1073/pnas.1710465114.
- 35 Grossman-Clarke, S., S. Schubert, and D. Fenner, 2017: Urban effects on summertime air temperature in  
36 Germany under climate change. *International Journal of Climatology*, **37(2)**, 905-917,  
37 doi:10.1002/joc.4748.
- 38 Grübler, A., 2018: A Global Scenario of Low Energy Demand for Sustainable Development below 1.5°C  
39 without Negative Emission Technologies. (*in press*).
- 40 Gu, G. and R.F. Adler, 2013: Interdecadal variability/long-term changes in global precipitation patterns  
41 during the past three decades: global warming and/or pacific decadal variability? *Climate Dynamics*,  
42 **40(11-12)**, 3009-3022, doi:10.1007/s00382-012-1443-8.
- 43 Gu, G. and R.F. Adler, 2015: Spatial patterns of global precipitation change and variability during 1901-  
44 2010. *Journal of Climate*, **28(11)**, 4431-4453, doi:10.1175/JCLI-D-14-00201.1.
- 45 Gudmundsson, L. and S.I. Seneviratne, 2016: Anthropogenic climate change affects meteorological drought  
46 risk in Europe. *Environmental Research Letters*, **11(4)**, 044005, doi:10.1088/1748-  
47 9326/11/4/044005.

- 1 Gudmundsson, L., S.I. Seneviratne, and X. Zhang, 2017: Anthropogenic climate change detected in  
2 European renewable freshwater resources. *Nature Climate Change*, **7**, 813.
- 3 Guiot, J. and W. Cramer, 2016: Climate change: The 2015 Paris Agreement thresholds and Mediterranean  
4 basin ecosystems. *Science*, **354(6311)**, 4528-4532, doi:10.1126/science.aah5015.
- 5 Guis, H. et al., 2012: Modelling the effects of past and future climate on the risk of bluetongue emergence in  
6 Europe. *Journal of The Royal Society Interface*, **9(67)**, 339-350, doi:10.1098/rsif.2011.0255.
- 7 Guo, Y. et al., 2016: Projecting future temperature-related mortality in three largest Australian cities.  
8 *Environmental Pollution*, **208(January 2016)**, 66-73, doi:10.1016/j.envpol.2015.09.041.
- 9 Gupta, H., S.-J. Kao, and M. Dai, 2012: The role of mega dams in reducing sediment fluxes: A case study of  
10 large Asian rivers. *Journal of Hydrology*, **464-465(Supplement C)**, 447-458,  
11 doi:https://doi.org/10.1016/j.jhydrol.2012.07.038.
- 12 Gustafson, S., A. Joehl Cadena, and P. Hartman, 2016: Adaptation planning in the Lower Mekong Basin:  
13 merging scientific data with local perspective to improve community resilience to climate change.  
14 *Climate and Development*, 1-15, doi:10.1080/17565529.2016.1223593.
- 15 Gustafson, S. et al., 2017: Merging science into community adaptation planning processes: a cross-site  
16 comparison of four distinct areas of the Lower Mekong Basin. *Climatic Change*,  
17 doi:10.1007/s10584-016-1887-7.
- 18 Gutiérrez, J.L. et al., 2012: Physical Ecosystem Engineers and the Functioning of Estuaries and Coasts.  
19 *Treatise on Estuarine and Coastal Science*, **7**, 53-81, doi:10.1016/B978-0-12-374711-2.00705-1.
- 20 Haberl, H., T. Beringer, S.C. Bhattacharya, K.-H. Erb, and M. Hoogwijk, 2010: The global technical  
21 potential of bio-energy in 2050 considering sustainability constraints. *Current Opinion in*  
22 *Environmental Sustainability*, **2(5)**, 394-403, doi:https://doi.org/10.1016/j.cosust.2010.10.007.
- 23 Haberl, H. et al., 2013: Bioenergy: how much can we expect for 2050? *Environmental Research Letters*,  
24 **8(3)**, 31004.
- 25 Habibi Mohraz, M., A. Ghahri, M. Karimi, and F. Golbabaie, 2016: The Past and Future Trends of Heat  
26 Stress Based On Wet Bulb Globe Temperature Index in Outdoor Environment of Tehran City, Iran.  
27 *Iranian Journal of Public Health*, **45(6)**, 787-794.
- 28 Hadden, D. and A. Grelle, 2016: Changing temperature response of respiration turns boreal forest from  
29 carbon sink into carbon source. *Agricultural and Forest Meteorology*,  
30 doi:10.1016/j.agrformet.2016.03.020.
- 31 Hajat, S., S. Vardoulakis, C. Heaviside, and B. Eggen, 2014: Climate change effects on human health:  
32 Projections of temperature-related mortality for the UK during the 2020s, 2050s and 2080s. *Journal*  
33 *of Epidemiology and Community Health*, **68(7)**, 641-648, doi:10.1136/jech-2013-202449.
- 34 Hales, S., S. Kovats, S. Lloyd, and D. Campbell-Lendrum (eds.), 2014: *Quantitative risk assessment of the*  
35 *effects of climate change on selected causes of death, 2030s and 2050s*. World Health Organization  
36 (WHO), Geneva, Switzerland, 115 pp.
- 37 Hall, J. et al., 2014: Understanding flood regime changes in Europe: a state-of-the-art assessment. *Hydrology*  
38 *and Earth System Sciences*, **18(7)**, 2735-2772, doi:10.5194/hess-18-2735-2014.
- 39 Hallegatte, S. and J. Rozenberg, 2017: Climate change through a poverty lens. *Nature Climate Change*, **7(4)**,  
40 250-256, doi:10.1038/nclimate3253.
- 41 Hallegatte, S., C. Green, R. J. Nicholls, and J. Corfee-Morlot, 2013: Future flood losses in major coastal  
42 cities. *Nature Climate Change*, **3**, 802-806.
- 43 Hallegatte, S. et al., 2016: Shock Waves: Managing the Impacts of Climate Change on Poverty. , 227.
- 44 Hall-Spencer, J.M. et al., 2008: Volcanic carbon dioxide vents show ecosystem effects of ocean  
45 acidification. *Nature*, **454(7200)**, 96-99, doi:10.1038/nature07051.
- 46 Halpern, B.S. et al., 2015: Spatial and temporal changes in cumulative human impacts on the world's ocean.  
47 *Nature Communications*, **6**, 7615, doi:10.1038/ncomms8615.

- 1 Hamukuaya, H., M. O'Toole, and P. Woodhead, 1998: Observations of severe hypoxia and offshore  
2 displacement of Cape hake over the Namibian shelf in 1994. *South African Journal of Marine*  
3 *Science*, **19**, 57-59, doi:10.2989/025776198784126809.
- 4 Hanasaki, N. et al., 2013: A global water scarcity assessment under Shared Socio-economic Pathways - Part  
5 2: Water availability and scarcity. *Hydrology and Earth System Sciences*, **17(7)**, 2393-2413,  
6 doi:10.5194/hess-17-2393-2013.
- 7 Handisyde, N., T.C. Telfer, and L.G. Ross, 2016: Vulnerability of aquaculture-related livelihoods to  
8 changing climate at the global scale. *Fish and Fisheries*, **18(3)**, 466-488, doi:10.1111/faf.12186.
- 9 Hanna, E.G., T. Kjellstrom, C. Bennett, and K. Dear, 2011: Climate Change and Rising Heat: Population  
10 Health Implications for Working People in Australia. *Asia-Pacific Journal of Public Health*, **23(2)**,  
11 14s-26s, doi:10.1177/1010539510391457.
- 12 Hansen, G. and D. Stone, 2016: Assessing the observed impact of anthropogenic climate change. *Nature*  
13 *Climate Change*, **6(5)**, 532-537, doi:10.1038/nclimate2896.
- 14 Hansen, J., R. Ruedy, M. Sato, and K. Lo, 2010: Global surface temperature change. *Reviews of Geophysics*,  
15 **48(4)**, RG4004, doi:10.1029/2010RG000345.
- 16 Hanson, S. et al., 2011: A global ranking of port cities with high exposure to climate extremes. *Climatic*  
17 *Change*, **104(1)**, 89-111, doi:10.1007/s10584-010-9977-4.
- 18 Harrington, L.J. and F.E.L. Otto, 2018: Changing population dynamics and uneven temperature emergence  
19 combine to exacerbate regional exposure to heat extremes under 1.5 °C and 2 °C of warming.  
20 *Environmental Research Letters*, **13(3)**, 34011.
- 21 Hartmann, D.L. et al., 2013: Observations: Atmosphere and Surface. In: *Climate Change 2013: The Physical*  
22 *Science Basis. Contribution of Working Group I to the Fifth Assessment Report of the*  
23 *Intergovernmental Panel on Climate Change* [Stocker, T.F., D. Qin, G.-K. Plattner, M. Tignor, S.K.  
24 Allen, J. Boschung, A. Nauels, Y. Xia, V. Bex, and P.M. Midgley (eds.)]. Cambridge University  
25 Press, Cambridge, United Kingdom and New York, NY, USA, pp. 159-254.
- 26 Harvey, C.A. et al., 2014: Climate-Smart Landscapes: Opportunities and Challenges for Integrating  
27 Adaptation and Mitigation in Tropical Agriculture. *Conservation Letters*, **7(2)**, 77-90,  
28 doi:10.1111/conl.12066.
- 29 Hasegawa, T., S. Fujimori, K. Takahashi, T. Yokohata, and T. Masui, 2016: Economic implications of  
30 climate change impacts on human health through undernourishment. *Climatic Change*, **136(2)**, 189-  
31 202, doi:10.1007/s10584-016-1606-4.
- 32 Hasegawa, T. et al., 2014: Climate Change Impact and Adaptation Assessment on Food Consumption  
33 Utilizing a New Scenario Framework. *Environmental Science & Technology*, **48(1)**, 438-445,  
34 doi:10.1021/es4034149.
- 35 Hashimoto, H. et al., 2013: Structural Uncertainty in Model-Simulated Trends of Global Gross Primary  
36 Production. *Remote Sensing*, **5(3)**, 1258-1273, doi:10.3390/rs5031258.
- 37 Hatfield, J.L. et al., 2011: Climate Impacts on Agriculture: Implications for Crop Production. *Agronomy*  
38 *Journal*, **103(2)**, 351, doi:10.2134/agronj2010.0303.
- 39 Hauer, M.E., J.M. Evans, and D.R. Mishra, 2016: Millions projected to be at risk from sea-level rise in the  
40 continental United States. *Nature Climate Change*, **6(7)**, 691-695, doi:10.1038/nclimate2961.
- 41 Hauri, C., T. Friedrich, and A. Timmermann, 2016: Abrupt onset and prolongation of aragonite  
42 undersaturation events in the Southern Ocean. *Nature Climate Change*, **6(2)**, 172-176,  
43 doi:10.1038/nclimate2844.
- 44 Haustein, K. et al., 2017: A real-time Global Warming Index. *Scientific Reports*, **7(1)**, 15417,  
45 doi:10.1038/s41598-017-14828-5.
- 46 Haywood, A.M., H.J. Dowsett, and A.M. Dolan, 2016: Integrating geological archives and climate models  
47 for the mid-Pliocene warm period. *Nature Communications*, **7**, 10646.



- 1 He, Q. and G. Zhou, 2016: Climate-associated distribution of summer maize in China from 1961 to 2010.  
2 *Agriculture, Ecosystems & Environment*, **232**, 326-335, doi:10.1016/j.agee.2016.08.020.
- 3 Heal, M.R. et al., 2013: Health burdens of surface ozone in the UK for a range of future scenarios.  
4 *Environment International*, **61**, 36-44, doi:10.1016/j.envint.2013.09.010.
- 5 Heck, V., D. Gerten, W. Lucht, and A. Popp, 2018: Biomass-based negative emissions difficult to reconcile  
6 with planetary boundaries. *Nature Climate Change*, **8(2)**, 151-155, doi:10.1038/s41558-017-0064-y.
- 7 Herbert, E.R. et al., 2015: A global perspective on wetland salinization: ecological consequences of a  
8 growing threat to freshwater wetlands. *Ecosphere*, **6(10)**, doi:10.1890/ES14-00534.1.
- 9 Hewitt, A.J. et al., 2016: Sources of Uncertainty in Future Projections of the Carbon Cycle. *Journal of*  
10 *Climate*, **29(20)**, 7203-7213, doi:10.1175/JCLI-D-16-0161.1.
- 11 Hidalgo, H.G. et al., 2009: Detection and Attribution of Streamflow Timing Changes to Climate Change in  
12 the Western United States. *Journal of Climate*, **22(13)**, 3838-3855, doi:10.1175/2009JCLI2470.1.
- 13 HLPE, 2011: *Price volatility and food security*. High Level Panel of Experts on Food Security and Nutrition.
- 14 Hill, T.D. and S.C. Anisfeld, 2015: Coastal wetland response to sea level rise in Connecticut and New York.  
15 *Estuarine, Coastal and Shelf Science*, **163**, 185-193, doi:10.1016/j.ecss.2015.06.004.
- 16 Hinkel, J. et al., 2014: Coastal flood damage and adaptation costs under 21st century sea-level rise.  
17 *Proceedings of the National Academy of Sciences of the United States of America*, **111(9)**, 3292-7,  
18 doi:10.1073/pnas.1222469111.
- 19 Hirsch, A.L., M. Wilhelm, E.L. Davin, W. Thiery, and S.I. Seneviratne, 2017: Can climate-effective land  
20 management reduce regional warming? *Journal of Geophysical Research: Atmospheres*, **122(4)**,  
21 2269-2288, doi:10.1002/2016JD026125.
- 22 Hirsch, A.L. et al., 2018: Biogeophysical impacts of land use change on climate extremes in low emissions  
23 scenarios: Results from HAPPI-Land. *Earth's Future*.
- 24 Hoang, L.P. et al., 2016: Mekong River flow and hydrological extremes under climate change. *Hydrology*  
25 *and Earth System Sciences*, **20(7)**, 3027-3041, doi:10.5194/hess-20-3027-2016.
- 26 Hoang, L.P. et al., 2018: Managing flood risks in the Mekong Delta: How to address emerging challenges  
27 under climate change and socioeconomic developments. *Ambio*, doi:10.1007/s13280-017-1009-4.
- 28 Hobbs, J.P.A. and C.A. McDonald, 2010: Increased seawater temperature and decreased dissolved oxygen  
29 triggers fish kill at the Cocos (Keeling) Islands, Indian Ocean. *Journal of Fish Biology*, **77(6)**, 1219-  
30 1229, doi:10.1111/j.1095-8649.2010.02726.x.
- 31 Hobbs, W.R. et al., 2016: A review of recent changes in Southern Ocean sea ice, their drivers and forcings.  
32 *Global and Planetary Change*, **143**, 228-250, doi:10.1016/j.gloplacha.2016.06.008.
- 33 Hoegh-Guldberg, O., 1999: Climate change, coral bleaching and the future of the world's coral reefs. *Marine*  
34 *and Freshwater Research*, **50(8)**, 839, doi:10.1071/MF99078.
- 35 Hoegh-Guldberg, O., 2012: The adaptation of coral reefs to climate change: Is the Red Queen being  
36 outpaced? *Scientia Marina*, **76(2)**, 403-408, doi:10.3989/scimar.03660.29A.
- 37 Hoegh-Guldberg, O., 2014a: Coral reef sustainability through adaptation: Glimmer of hope or persistent  
38 mirage? *Current Opinion in Environmental Sustainability*, **7**, 127-133,  
39 doi:10.1016/j.cosust.2014.01.005.
- 40 Hoegh-Guldberg, O., 2014b: Coral reefs in the Anthropocene: persistence or the end of the line? *Geological*  
41 *Society, London, Special Publications*, **395(1)**, 167-183, doi:10.1144/SP395.17.
- 42 Hoegh-Guldberg, O., E.S. Poloczanska, W. Skirving, and S. Dove, 2017: Coral Reef Ecosystems under  
43 Climate Change and Ocean Acidification. *Frontiers in Marine Science*, **4**,  
44 doi:10.3389/fmars.2017.00158.
- 45 Hoegh-Guldberg, O., E. Kennedy, H.L. Beyer, C. McClennen, and H.P. Possingham, 2018: Securing a long-  
46 term future for coral reefs. *Trends in Ecology & Evolution* (in press).
- 47 Hoegh-Guldberg, O. et al., 2007: Coral Reefs Under Rapid Climate Change and Ocean Acidification.

- 1 *Science*, **318(5857)**, 1737-1742.
- 2 Hoegh-Guldberg, O. et al., 2014: The Ocean. In: *Climate Change 2014: Impacts, Adaptation, and*  
3 *Vulnerability. Part B: Regional Aspects. Contribution of Working Group II to the Fifth Assessment*  
4 *Report of the Intergovernmental Panel of Climate Change* [Barros, V.R., C.B. Field, D.J. Dokken,  
5 M.D. Mastrandrea, K.J. Mach, T.E. Bilir, M. Chatterjee, K.L. Ebi, Y.O. Estrada, R.C. Genova, B.  
6 Girma, E.S. Kissel, A.N. Levy, S. MacCracken, P.R. Mastrandrea, and L.L. White (eds.)].  
7 Cambridge University Press, Cambridge, United Kingdom and New York, NY, USA, United  
8 Kingdom and New York, NY, USA, pp. 1655-1731.
- 9 Hoegh-Guldberg, O. et al., 2015: *Reviving the Ocean Economy: the case for action - 2015*. WWF  
10 International, Gland, Switzerland, 60 pp.
- 11 Hoffman, J.S., P.U. Clark, A.C. Parnell, and F. He, 2017: Regional and global sea-surface temperatures  
12 during the last interglaciation. *Science*, **355(6322)**, 276-279, doi:10.1126/science.aai8464.
- 13 Holding, S. and D.M. Allen, 2015: Wave overwash impact on small islands: Generalised observations of  
14 freshwater lens response and recovery for multiple hydrogeological settings. *Journal of Hydrology*,  
15 **529(Part 3)**, 1324-1335, doi:https://doi.org/10.1016/j.jhydrol.2015.08.052.
- 16 Holding, S. et al., 2016: Groundwater vulnerability on small islands. *Nature Climate Change*, **6**, 1100,  
17 doi:10.1038/nclimate3128.
- 18 Holland, G. and C.L. Bruyère, 2014: Recent intense hurricane response to global climate change. *Climate*  
19 *Dynamics*, **42(3-4)**, 617-627, doi:10.1007/s00382-013-1713-0.
- 20 Holland, M.M., C.M. Bitz, and B. Tremblay, 2006: Future abrupt reductions in the summer Arctic sea ice.  
21 *Geophysical Research Letters*, **33(23)**, doi:10.1029/2006GL028024.
- 22 Hollowed, A.B. and S. Sundby, 2014: Change is coming to the northern oceans. *Science*, **344(6188)**, 1084-  
23 1085, doi:10.1126/science.1251166.
- 24 Hollowed, A.B. et al., 2013: Projected impacts of climate change on marine fish and fisheries. *ICES Journal*  
25 *of Marine Science*, **70(510)**, 1023-1037, doi:10.1093/icesjms/fst081.
- 26 Holmgren, K. et al., 2016: Mediterranean Holocene climate, environment and human societies. *Quaternary*  
27 *Science Reviews*, **136**, 1-4, doi:10.1016/j.quascirev.2015.12.014.
- 28 Holstein, D.M., C.B. Paris, A.C. Vaz, and T.B. Smith, 2016: Modeling vertical coral connectivity and  
29 mesophotic refugia. *Coral Reefs*, **35(1)**, 23-37, doi:10.1007/s00338-015-1339-2.
- 30 Holz, C., L. Siegel, E.B. Johnston, A.D. Jones, and J. Sterman, 2017: Ratcheting Ambition to Limit  
31 Warming to 1.5°C - Trade-offs Between Emission Reductions and Carbon Dioxide Removal.  
32 *Environmental Research Letters*.
- 33 Honda, Y. et al., 2014: Heat-related mortality risk model for climate change impact projection.  
34 *Environmental Health and Preventive Medicine*, **19(1)**, 56-63, doi:10.1007/s12199-013-0354-6.
- 35 Hong, J. and W.S. Kim, 2015: Weather impacts on electric power load: partial phase synchronization  
36 analysis. *Meteorological Applications*, **22(4)**, 811-816, doi:10.1002/met.1535.
- 37 Hönisch, B. et al., 2012: The geological record of ocean acidification. *Science*, **335(6072)**, 1058-1063,  
38 doi:10.1126/science.1208277.
- 39 Horta E Costa, B. et al., 2014: Tropicalization of fish assemblages in temperate biogeographic transition  
40 zones. *Marine Ecology Progress Series*, **504**, 241-252, doi:10.3354/meps10749.
- 41 Hosking, J.S. et al., 2018: Changes in European wind energy generation potential within a 1.5°C warmer  
42 world. *Environmental Research Letters* (in press).
- 43 Hossain, M.S., L. Hein, F.I. Rip, and J.A. Dearing, 2015: Integrating ecosystem services and climate change  
44 responses in coastal wetlands development plans for Bangladesh. *Mitigation and Adaptation*  
45 *Strategies for Global Change*, **20(2)**, 241-261, doi:10.1007/s11027-013-9489-4.
- 46 Hosseini, N., J. Johnston, and K.-E. Lindenschmidt, 2017: Impacts of Climate Change on the Water Quality  
47 of a Regulated Prairie River. *Water*, **9(3)**, 199, doi:10.3390/w9030199.

- 1 Houghton, R.A. and A.A. Nassikas, 2018: Negative emissions from stopping deforestation and forest  
2 degradation, globally. *Global Change Biology*, **24(1)**, 350-359, doi:10.1111/gcb.13876.
- 3 Hsiang, S. et al., 2017: Estimating economic damage from climate change in the United States. *Science*,  
4 **356(6345)**, doi:10.1126/science.aal4369.
- 5 Hsiang, S.M. and M. Burke, 2014: Climate, conflict, and social stability: what does the evidence say?  
6 *Climatic Change*, **123(1)**, 39-55, doi:10.1007/s10584-013-0868-3.
- 7 Hsiang, S.M. and A.H. Sobel, 2016: Potentially Extreme Population Displacement and Concentration in the  
8 Tropics Under Non-Extreme Warming. *Scientific Reports*, **6**, 25697, doi:10.1038/srep25697.
- 9 Hsiang, S.M., M. Burke, and E. Miguel, 2013: Quantifying the influence of climate on human conflict.  
10 *Science*, **341(6151)**, 1235367, doi:10.1126/science.1235367.
- 11 Huang, C.R., A.G. Barnett, X.M. Wang, and S.L. Tong, 2012: The impact of temperature on years of life lost  
12 in Brisbane, Australia. *Nature Climate Change*, **2(4)**, 265-270, doi:10.1038/nclimate1369.
- 13 Huang, J., H. Yu, A. Dai, Y. Wei, and L. Kang, 2017: Drylands face potential threat under 2 °C global  
14 warming target. *Nature Climate Change*, **7(6)**, 417-422, doi:10.1038/nclimate3275.
- 15 Huang, M. et al., 2017: Velocity of change in vegetation productivity over northern high latitudes. *Nature*  
16 *Ecology & Evolution*, **1(November)**, 1649-1654, doi:10.1038/s41559-017-0328-y.
- 17 Hughes, D.J. and B.E. Narayanaswamy, 2013: Impacts of climate change on deep-sea habitats. In: *MCCIP*  
18 *Science Review*. Marine Climate Change Impacts Partnership (MCCIP), pp. 204-210.
- 19 Hughes, T.P., J.T. Kerry, and T. Simpson, 2018: Large-scale bleaching of corals on the Great Barrier Reef.  
20 *Ecology*, **99(2)**, 501, doi:10.1002/ecy.2092.
- 21 Hughes, T.P. et al., 2017a: Coral reefs in the Anthropocene. *Nature*, **546(7656)**, 82-90,  
22 doi:10.1038/nature22901.
- 23 Hughes, T.P. et al., 2017b: Global warming and recurrent mass bleaching of corals. *Nature*, **543(7645)**, 373-  
24 377, doi:10.1038/nature21707.
- 25 Humpenöder, F. et al., 2014: Investigating afforestation and bioenergy CCS as climate change mitigation  
26 strategies. *Environmental Research Letters*, **9(6)**, 064029, doi:10.1088/1748-9326/9/6/064029.
- 27 Humpenöder, F. et al., 2018: Large-scale bioenergy production: how to resolve sustainability trade-offs?  
28 *Environmental Research Letters*, **13(2)**, 24011.
- 29 Huntingford, C. et al., 2013: Simulated resilience of tropical rainforests to CO<sub>2</sub>-induced climate change.  
30 *Nature Geoscience*, **6**, 268, doi:10.1038/ngeo1741.
- 31 Hutyrá, L.R. et al., 2005: Climatic variability and vegetation vulnerability in Amazônia. *Geophysical*  
32 *Research Letters*, **32(24)**, n/a--n/a, doi:10.1029/2005GL024981.
- 33 Huynen, M.M.T.E. and P. Martens, 2015: Climate Change Effects on Heat- and Cold-Related Mortality in  
34 the Netherlands: A Scenario-Based Integrated Environmental Health Impact Assessment.  
35 *International Journal of Environmental Research and Public Health*, **12(10)**, 13295-13320,  
36 doi:10.3390/ijerph121013295.
- 37 ICEM, 2013: *USAID Mekong ARCC Climate Change Impact and Adaptation: Summary Prepared for the*  
38 *United States Agency for International Development by ICEM - International Centre for*  
39 *Environmental Management*. 61 pp.
- 40 Iida, Y. et al., 2015: Trends in pCO<sub>2</sub> and sea-air CO<sub>2</sub> flux over the global open oceans for the last two  
41 decades. *Journal of Oceanography*, **71(6)**, 637-661, doi:10.1007/s10872-015-0306-4.
- 42 Iizumi, T. et al., 2017: Responses of crop yield growth to global temperature and socioeconomic changes.  
43 *Scientific Reports*, **7(1)**, 7800, doi:10.1038/s41598-017-08214-4.
- 44 IPCC, 2000: Special Report on Emissions Scenarios: A Special Report of Working Group III of the  
45 Intergovernmental Panel on Climate Change. [Nakicenovic, N. and R. Swart (eds.)]. Cambridge  
46 University Press, Cambridge, United Kingdom and New York, NY, USA, 612 pp.
- 47 IPCC, 2007: Climate Change 2007: Synthesis Report. Contribution of Working Groups I, II, III to the Fourth

- 1 Assessment Report of the International Panel on Climate Change.. [Core Writing Team, R.K.  
2 Pachauri, and A. Reisinger (eds.)]. IPCC, Geneva, Switzerland, 104 pp.
- 3 IPCC, 2012: Managing the Risks of Extreme Events and Disasters to Advance Climate Change Adaptation.  
4 A Special Report of Working Groups I and II of IPCC Intergovernmental Panel on Climate Change.  
5 [Field, C.B., V. Barros, T.F. Stocker, D. Qin, D.J. Dokken, K.L. Ebi, M.D. Mastrandrea, K.J. Mach,  
6 G.-K. Plattner, S.K. Allen, M. Tignor, and P.M. Midgley (eds.)]. Cambridge University Press,  
7 Cambridge, United Kingdom and New York, USA, 594 pp.
- 8 IPCC, 2013: Climate Change 2013: The Physical Science Basis. Working Group I Contribution to the Fifth  
9 Assessment Report of the Intergovernmental Panel on Climate Change. [Stocker, T.F., D. Qin, G.-  
10 K. Plattner, M. Tignor, S.K. Allen, J. Boschung, A. Nauels, Y. Xia, V. Bex, and P.M. Midgley  
11 (eds.)]. Cambridge University Press, Cambridge, United Kingdom and New York, NY, USA, 1535  
12 pp.
- 13 IPCC, 2014a: Climate Change 2014: Impacts, Adaptation, and Vulnerability. Part A: Global and Sectoral  
14 Aspects. Contribution of Working Group II to the Fifth Assessment Report of the Intergovernmental  
15 Panel on Climate Change [Field, C.B., V.R. Barros, D.J. Dokken, K.J. [Field, C.B., V.R. Barros,  
16 D.J. Dokken, K.J. Mach, M.D. Mastrandrea, T.E. Bilir, M. Chatterjee, K.L. Ebi, Y.O. Estrada, R.C.  
17 Genova, B. Girma, E.S. Kissel, A.N. Levy, S. MacCracken, P.R. Mastrandrea, and L.L. White  
18 (eds.)]. Cambridge University Press, Cambridge, United Kingdom and New York, NY, USA, 1132  
19 pp.
- 20 IPCC, 2014b: Climate Change 2014: Impacts, Adaptation, and Vulnerability. Part B: Regional Aspects.  
21 Contribution of Working Group II to the Fifth Assessment Report of the Intergovernmental Panel on  
22 Climate Change [Barros, V.R., C.B. Field, D.J. Dokken, M.D. Mastrandrea. [Field, C.B., V.R. Barros,  
23 D.J. Dokken, K.J. Mach, M.D. Mastrandrea, T.E. Bilir, M. Chatterjee, K.L. Ebi, Y.O. Estrada, R.C.  
24 Genova, B. Girma, E.S. Kissel, A.N. Levy, S. MacCracken, P.R. Mastrandrea, and L.L. White  
25 (eds.)]. Cambridge University Press, Cambridge, United Kingdom and New York, NY, USA, 688  
26 pp.
- 27 Ishida, H. et al., 2014: Global-scale projection and its sensitivity analysis of the health burden attributable to  
28 childhood undernutrition under the latest scenario framework for climate change research.  
29 *Environmental Research Letters*, **9(6)**, 064014, doi:10.1088/1748-9326/9/6/064014.
- 30 Islam, M.R. and M. Shamsuddoha, 2017: Socioeconomic consequences of climate induced human  
31 displacement and migration in Bangladesh. *International Sociology*, **32(3)**, 277-298,  
32 doi:10.1177/0268580917693173.
- 33 IUCN, 2017: Red List of threatened species. <http://www.iucnredlist.org> (Accessed: 21 August 2015).
- 34 Izaurrealde, R.C. et al., 2011: Climate Impacts on Agriculture: Implications for Forage and Rangeland  
35 Production. *Agronomy Journal*, **103(2)**, 371, doi:10.2134/agronj2010.0304.
- 36 Jacinto, G.S., 2011: Fish Kill in the Philippines - Déjà Vu. *Science Diliman*, **23(December)**, 1-3.
- 37 Jackson, J.E. et al., 2010: Public health impacts of climate change in Washington State: projected mortality  
38 risks due to heat events and air pollution. *Climatic Change*, **102(1-2)**, 159-186, doi:10.1007/s10584-  
39 010-9852-3.
- 40 Jackson, L.P., A. Grinsted, and S. Jevrejeva, 2018: 21st Century Sea-Level Rise in Line with the Paris  
41 Accord. *Earth's Future*, **6(2)**, 213-229, doi:10.1002/2017EF000688.
- 42 Jacob, D. and S. Solman, 2017: IMPACT2C - An introduction. *Climate Services*, **7(Supplement C)**, 1-2,  
43 doi:<https://doi.org/10.1016/j.cliser.2017.07.006>.
- 44 Jacob, D. et al., 2014: EURO-CORDEX: new high-resolution climate change projections for European  
45 impact research. *Regional Environmental Change*, **14(2)**, 563-578, doi:10.1007/s10113-013-0499-2.
- 46 Jacob, D. et al., 2018: Climate Impacts in Europe Under +1.5°C Global Warming. *Earth's Future*, **6(2)**, 264-  
47 285, doi:10.1002/2017EF000710.

- 1 Jacobs, S.S., A. Jenkins, C.F. Giulivi, and P. Dutrieux, 2011: Stronger ocean circulation and increased  
2 melting under Pine Island Glacier ice shelf. *Nature Geoscience*, **4(8)**, 519-523,  
3 doi:10.1038/NCEO1188.
- 4 Jaggard, K.W., A. Qi, and M.A. Semenov, 2007: The impact of climate change on sugarbeet yield in the UK:  
5 1976-2004. *The Journal of Agricultural Science*, **145(04)**, 367, doi:10.1017/S0021859607006922.
- 6 Jahn, A., 2018: Reduced probability of ice-free summers for 1.5°C compared to 2°C warming. *Nature*  
7 *Climate Change* (in press).
- 8 Jahn, A., J.E. Kay, M.M. Holland, and D.M. Hall, 2016: How predictable is the timing of a summer ice-free  
9 Arctic? *Geophysical Research Letters*, **43(17)**, 9113-9120, doi:10.1002/2016GL070067.
- 10 Jaiswal, D. et al., 2017: Brazilian sugarcane ethanol as an expandable green alternative to crude oil use.  
11 *Nature Climate Change*, **7(11)**, 788-792, doi:10.1038/nclimate3410.
- 12 Jamero, L., M. Onuki, M. Esteban, and N. Tan, 2018: Community-based adaptation in low-lying islands in  
13 the Philippines: Challenges and lessons learned. *Regional Environmental Change*, 1-12.
- 14 Jamero, M.L. et al., 2017: Small-island communities in the Philippines prefer local measures to relocation in  
15 response to sea-level rise. *Nature Climate Change*, **7**.
- 16 James, R., R. Washington, C.-F. Schleussner, J. Rogelj, and D. Conway, 2017: Characterizing half-a-degree  
17 difference: a review of methods for identifying regional climate responses to global warming targets.  
18 *Wiley Interdisciplinary Reviews: Climate Change*, **8(2)**, e457, doi:10.1002/wcc.457.
- 19 Jean-Baptiste, N. et al., 2018: Housing and Informal Settlements. In: *Climate Change and Cities: Second*  
20 *Assessment Report of the Urban Climate Change Research Network* [Rosenzweig, C., W.D. Solecki,  
21 P. Romero-Lankao, S. Mehrotra, S. Dhakal, and S.E. Ali Ibrahim (eds.)]. Cambridge University  
22 Press, Cambridge, United Kingdom and New York, USA, pp. 399-431.
- 23 Jeong, S.-J. et al., 2014: Effects of double cropping on summer climate of the North China Plain and  
24 neighbouring regions. *Nature Climate Change*, **4(7)**, 615-619, doi:10.1038/nclimate2266.
- 25 Jevrejeva, S., L.P. Jackson, R.E.M. Riva, A. Grinsted, and J.C. Moore, 2016: Coastal sea level rise with  
26 warming above 2 °C. *Proceedings of the National Academy of Sciences of the United States of*  
27 *America*, **113(47)**, 13342-13347, doi:10.1073/pnas.1605312113.
- 28 Jiang, D.B. and Z.P. Tian, 2013: East Asian monsoon change for the 21st century: Results of CMIP3 and  
29 CMIP5 models. *Chinese Science Bulletin*, **58(12)**, 1427-1435, doi:10.1007/s11434-012-5533-0.
- 30 Jiang, L. and B.C.O. Neill, 2017: Global urbanization projections for the Shared Socioeconomic Pathways.  
31 *Global Environmental Change*, **42**, 193-199, doi:10.1016/j.gloenvcha.2015.03.008.
- 32 Jiang, Y. et al., 2016: Importance of soil thermal regime in terrestrial ecosystem carbon dynamics in the  
33 circumpolar north. *Global and Planetary Change*, **142**, 28-40, doi:10.1016/j.gloplacha.2016.04.011.
- 34 Jiao, M., G. Zhou, and Z. Chen (eds.), 2014: *Blue book of agriculture for addressing climate change:*  
35 *Assessment report of climatic change impacts on agriculture in China (No.1)*. Social Sciences  
36 Academic Press, Beijing.
- 37 Jiao, M., G. Zhou, and Z. Zhang (eds.), 2016: *Blue book of agriculture for addressing climate change:*  
38 *Assessment report of agro-meteorological disasters and yield losses in China (No.2)*. Social  
39 Sciences Academic Press, Beijing.
- 40 Jiménez Cisneros, B.E. et al., 2014: Freshwater Resources. In: *Climate Change 2014: Impacts, Adaptation,*  
41 *and Vulnerability. Part A: Global and Sectoral Aspects. Contribution of Working Group II to the*  
42 *Fifth Assessment Report of the Intergovernmental Panel on Climate Change* [Field, C.B., V.R.  
43 Barros, D.J. Dokken, K.J. Mach, M.D. Mastrandrea, T.E. Bilir, M. Chatterjee, K.L. Ebi, Y.O.  
44 Estrada, R.C. Genova, B. Girma, E.S. Kissel, A.N. Levy, S. MacCracken, P.R. Mastrandrea, and  
45 L.L. White (eds.)]. Cambridge University Press, Cambridge, United Kingdom and New York, NY,  
46 USA, pp. 229-269.
- 47 Johnson, W.C. and K.A. Poiani, 2016: Climate Change Effects on Prairie Pothole Wetlands: Findings from a

- 1 Twenty-five Year Numerical Modeling Project. *Wetlands*, **36(2)**, 273-285, doi:10.1007/s13157-016-  
2 0790-3.
- 3 Jones, A., 2017: *Global Climate Change and Coastal Tourism - Recognizing Problems, Managing Solutions*  
4 *and Future Expectations*. CABI Publishers, 360 pp.
- 5 Jones, C. and L.M. Carvalho, 2013: Climate change in the South American monsoon system: Present climate  
6 and CMIP5 projections. *Journal of Climate*, **26(17)**, 6660-6678, doi:10.1175/JCLI-D-12-00412.1.
- 7 Jones, C., J. Lowe, S. Liddicoat, and R. Betts, 2009: Committed terrestrial ecosystem changes due to climate  
8 change. *Nature Geoscience*, **2**, 484, doi:10.1038/ngeo555.
- 9 Jones, C. et al., 2013: Twenty-First-Century Compatible CO<sub>2</sub> Emissions and Airborne Fraction Simulated by  
10 CMIP5 Earth System Models under Four Representative Concentration Pathways. *Journal of*  
11 *Climate*, **26(13)**, 4398-4413, doi:10.1175/JCLI-D-12-00554.1.
- 12 Jones, C.D. et al., 2016: Simulating the Earth system response to negative emissions. *Environmental*  
13 *Research Letters*, **11(9)**, 095012, doi:10.1088/1748-9326/11/9/095012.
- 14 Jonker, J.G.G., M. Junginger, and A. Faaij, 2014: Carbon payback period and carbon offset parity point of  
15 wood pellet production in the South-eastern United States. *GCB Bioenergy*, **6(4)**, 371-389,  
16 doi:10.1111/gcbb.12056.
- 17 Joughin, I., B.E. Smith, and B. Medley, 2014: Marine Ice Sheet Collapse Potentially Under Way for the  
18 Thwaites Glacier Basin, West Antarctica. *Science*, **344(6185)**, 735-738,  
19 doi:10.1126/science.1249055.
- 20 Kaiser, K. et al., 2014: Detection and attribution of lake-level dynamics in north-eastern central Europe in  
21 recent decades. *Regional Environmental Change*, **14(4)**, 1587-1600, doi:10.1007/s10113-014-0600-  
22 5.
- 23 Kamahori, H., N. Yamazaki, N. Mannoji, and K. Takahashi, 2006: Variability in Intense Tropical Cyclone  
24 Days in the Western North Pacific. *SOLA*, **2**, 104-107, doi:10.2151/sola.2006-027.
- 25 Kamei, M., K. Hanaki, and K. Kurisu, 2016: Tokyo's long-term socioeconomic pathways: Towards a  
26 sustainable future. *Sustainable Cities and Society*, **27**, 73-82, doi:10.1016/j.scs.2016.07.002.
- 27 Kämpf, J. and P. Chapman, 2016: The Functioning of Coastal Upwelling Systems. In: *Upwelling Systems of*  
28 *the World*. pp. 31-65.
- 29 Kang, N.-Y. and J.B. Elsner, 2015: Trade-off between intensity and frequency of global tropical cyclones.  
30 *Nature Climate Change*, **5(7)**, 661-664, doi:10.1038/nclimate2646.
- 31 Kaniewski, D., J.J.J. Guiot, and E. Van Campo, 2015: Drought and societal collapse 3200 years ago in the  
32 Eastern Mediterranean: A review. *Wiley Interdisciplinary Reviews: Climate Change*, **6(4)**, 369-382,  
33 doi:10.1002/wcc.345.
- 34 Kannan, K.P., S.M. Dev, and A.N. Sharma, 2000: Concerns on Food Security. *Economic And Political*  
35 *Weekly*, **35(45)**, 3919-3922.
- 36 Karl, T.R. et al., 2015: Possible artifacts of data biases in the recent global surface warming hiatus. *Science*,  
37 **348(6242)**.
- 38 Karnauskas, K.B., J.P. Donnelly, and K.J. Anchukaitis, 2016: Future freshwater stress for island populations.  
39 *Nature Climate Change*, **6**, 720, doi:10.1038/nclimate2987.
- 40 Karnauskas, K.B. et al., 2018: Freshwater Stress on Small Island Developing States: Population Projections  
41 and Aridity Changes at 1.5°C and 2°C. *Regional Environmental Change*, 1-10,  
42 doi:https://doi.org/10.1007/s10113-018-1331-9.
- 43 Karstensen, J. et al., 2015: Open ocean dead zones in the tropical North Atlantic Ocean. *Biogeosciences*,  
44 **12(8)**, 2597-2605, doi:10.5194/bg-12-2597-2015.
- 45 Kawaguchi, S. et al., 2013: Risk maps for Antarctic krill under projected Southern Ocean acidification.  
46 *Nature Climate Change*, **3(9)**, 843-847, doi:10.1038/nclimate1937.
- 47 Kelley, C.P., S. Mohtadi, M.A. Cane, R. Seager, and Y. Kushnir, 2015: Climate change in the Fertile

- 1 Crescent and implications of the recent Syrian drought. *Proceedings of the National Academy of*  
2 *Sciences of the United States of America*, **112(11)**, 3241–6, doi:10.1073/pnas.1421533112.
- 3 Kelly, K.A., K. Drushka, L.A. Thompson, D. Le Bars, and E.L. McDonagh, 2016: Impact of slowdown of  
4 Atlantic overturning circulation on heat and freshwater transports. *Geophysical Research Letters*,  
5 **43(14)**, 7625–7631, doi:10.1002/2016GL069789.
- 6 Kench, P., D. Thompson, M. Ford, H. Ogawa, and R. Mclean, 2015: Coral islands defy sea-level rise over  
7 the past century: Records from a central Pacific atoll. *Geology*, **43(6)**, 515–518.
- 8 Kench, P.S., M.R. Ford, and S.D. Owen, 2018: Patterns of island change and persistence offer alternate  
9 adaptation pathways for atoll nations. *Nature Communications*, **9(1)**, 605, doi:10.1038/s41467-018-  
10 02954-1.
- 11 Kendrovski, V. et al., 2017: Quantifying Projected Heat Mortality Impacts under 21st-Century Warming  
12 Conditions for Selected European Countries. *International Journal of Environmental Research and*  
13 *Public Health*, **14(7)**, 729, doi:10.3390/ijerph14070729.
- 14 Kennedy, E. et al., 2013: Avoiding Coral Reef Functional Collapse Requires Local and Global Action.  
15 *Current Biology*, **23(10)**, 912–918, doi:10.1016/j.cub.2013.04.020.
- 16 Kent, C. et al., 2017: Using climate model simulations to assess the current climate risk to maize production.  
17 *Environmental Research Letters*, **12(5)**, doi:10.1088/1748-9326/aa6cb9.
- 18 Keppel, G. and J. Kavousi, 2015: Effective climate change refugia for coral reefs. *Global Change Biology*,  
19 **21(8)**, 2829–2830, doi:10.1111/gcb.12936.
- 20 Kersting, D.K., E. Cebrian, J. Verdura, and E. Ballesteros, 2017: A new cladocora caespitosa population  
21 with unique ecological traits. *Mediterranean Marine Science*, **18(1)**, 38–42, doi:10.12681/mms.1955.
- 22 Kharin, V. et al., 2018: Risks from climate extremes change differently from 1.5°C to 2.0°C depending on  
23 rarity. *Earth's Future*, doi:10.1002/2018EF000813.
- 24 Khouakhi, A. and G. Villarini, 2017: Attribution of annual maximum sea levels to tropical cyclones at the  
25 global scale. *International Journal of Climatology*, **37(1)**, 540–547, doi:10.1002/joc.4704.
- 26 Khouakhi, A., G. Villarini, and G.A. Vecchi, 2017: Contribution of Tropical Cyclones to Rainfall at the  
27 Global Scale. *Journal of Climate*, **30(1)**, 359–372, doi:10.1175/JCLI-D-16-0298.1.
- 28 Kim, H.–Y., J. Ko, S. Kang, and J. Tenhunen, 2013: Impacts of climate change on paddy rice yield in a  
29 temperate climate. *Global Change Biology*, **19(2)**, 548–562, doi:10.1111/gcb.12047.
- 30 Kim, Y. et al., 2017: A perspective on climate-resilient development and national adaptation planning based  
31 on USAID's experience. *Climate and Development*, **9(2)**, 141–151,  
32 doi:10.1080/17565529.2015.1124037.
- 33 King, A.D., D.J. Karoly, and B.J. Henley, 2017: Australian climate extremes at 1.5 °C and 2 °C of global  
34 warming. *Nature Climate Change*, **7(6)**, 412–416, doi:10.1038/nclimate3296.
- 35 King, A.D., M.G. Donat, S.C. Lewis, B.J. Henley, and D. M., 2018: Reduced Heat Exposure by Limiting  
36 Global Warming to 1.5°C. *Nature Climate Change*.
- 37 Kinoshita, Y., M. Tanoue, S. Watanabe, and Y. Hirabayashi, 2018: Quantifying the effect of autonomous  
38 adaptation to global river flood projections: Application to future flood risk assessments.  
39 *Environmental Research Letters*, **13(1)**, 014006, doi:10.1088/1748-9326/aa9401.
- 40 Kipling, R.P. et al., 2016: Modeling European ruminant production systems: Facing the challenges of  
41 climate change. *Agricultural Systems*, **147(Supplement C)**, 24–37,  
42 doi:https://doi.org/10.1016/j.agsy.2016.05.007.
- 43 Kirtman, B. et al., 2013: Near-term Climate Change: Projections and Predictability. In: *Climate Change*  
44 *2013: The Physical Science Basis. Contribution of Working Group I to the Fifth Assessment Report*  
45 *of the Intergovernmental Panel on Climate Change* [Stocker, T.F., D. Qin, G.–K. Plattner, M.  
46 Tignor, S.K. Allen, J. Boschung, A. Nauels, Y. Xia, V. Bex, and P.M. Midgley (eds.)]. Cambridge  
47 University Press, Cambridge, United Kingdom and New York, NY, USA, pp. 953–1028.

- 1 Kirwan, M. and P. Megonigal, 2013: Tidal wetland stability in the face of human impacts and sea-level rise.  
2 *Nature*, **504**, 53-60.
- 3 Kittinger, J.N., 2013: Human Dimensions of Small-Scale and Traditional Fisheries in the Asia-Pacific  
4 Region. *Pacific Science*, **67(3)**, 315-325, doi:10.2984/67.3.1.
- 5 Kittinger, J.N. et al., 2013: Emerging frontiers in social-ecological systems research for sustainability of  
6 small-scale fisheries. *Current Opinion in Environmental Sustainability*, **5(3-4)**, 352-357,  
7 doi:10.1016/j.cosust.2013.06.008.
- 8 Kjellstrom, T., B. Lemke, and M. Otto, 2013: Mapping Occupational Heat Exposure and Effects in South-  
9 East Asia: Ongoing Time Trends 1980-2011 and Future Estimates to 2050. *Industrial Health*, **51(1)**,  
10 56-67, doi:10.2486/indhealth.2012-0174.
- 11 Kjellstrom, T., C. Freyberg, B. Lemke, M. Otto, and D. Briggs, 2017: Estimating population heat exposure  
12 and impacts on working people in conjunction with climate change. *International Journal of*  
13 *Biometeorology*, doi:10.1007/s00484-017-1407-0.
- 14 Kline, D.I. et al., 2012: A short-term in situ CO2 enrichment experiment on Heron Island (GBR). *Scientific*  
15 *Reports*, **2**, 413, doi:10.1038/srep00413.
- 16 Kline, K.L. et al., 2017: Reconciling food security and bioenergy: priorities for action. *GCB Bioenergy*, **9(3)**,  
17 557-576, doi:10.1111/gcbb.12366.
- 18 Kling, H., P. Stanzel, and M. Preishuber, 2014: Impact modelling of water resources development and  
19 climate scenarios on Zambezi River discharge. *Journal of Hydrology: Regional Studies*, **1**, 17-43,  
20 doi:https://doi.org/10.1016/j.ejrh.2014.05.002.
- 21 Kloster, S. et al., 2009: A GCM study of future climate response to aerosol pollution reductions. *Climate*  
22 *Dynamics*, **34(7-8)**, 1177-1194, doi:10.1007/s00382-009-0573-0.
- 23 Klotzbach, P., 2006: Trends in global tropical cyclone activity over the past twenty years (1986-2005).  
24 *Geophysical Research Letters*, **33(10)**, doi:10.1029/2006GL025881.
- 25 Klotzbach, P.J. and C.W. Landsea, 2015: Extremely Intense Hurricanes: Revisiting Webster et al. (2005)  
26 after 10 Years. *Journal of Climate*, **28(19)**, 7621-7629, doi:10.1175/JCLI-D-15-0188.1.
- 27 Klutse, N.A.B. et al., 2018: Potential Impact of 1.5oC and 2oC global warming on extreme rainfall over  
28 West Africa. *Environmental Research Letters*.
- 29 Knapp, J.R., G.L. Laur, P.A. Vadas, W.P. Weiss, and J.M. Tricarico, 2014: Enteric methane in dairy cattle  
30 production: Quantifying the opportunities and impact of reducing emissions. *Journal of Dairy*  
31 *Science*, **97(6)**, 3231-3261, doi:10.3168/jds.2013-7234.
- 32 Knutson, T.R. et al., 2010: Tropical cyclones and climate change. *Nature Geoscience*, **3(3)**, 157-163,  
33 doi:10.1038/ngeo779.
- 34 Knutson, T.R. et al., 2013: Dynamical Downscaling Projections of Twenty-First-Century Atlantic Hurricane  
35 Activity: CMIP3 and CMIP5 Model-Based Scenarios. *Journal of Climate*, **26(17)**, 6591-6617,  
36 doi:10.1175/JCLI-D-12-00539.1.
- 37 Knutson, T.R. et al., 2015: Global Projections of Intense Tropical Cyclone Activity for the Late Twenty-First  
38 Century from Dynamical Downscaling of CMIP5/RCP4.5 Scenarios. *Journal of Climate*, **28(18)**,  
39 7203-7224, doi:10.1175/JCLI-D-15-0129.1.
- 40 Knutti, R. and J. Sedláček, 2012: Robustness and uncertainties in the new CMIP5 climate model projections.  
41 *Nature Climate Change*, **3(4)**, 369-373, doi:10.1038/nclimate1716.
- 42 Kopp, R. et al., 2016: Temperature-driven global sea-level variability in the Common Era. *Proceedings of*  
43 *the National Academy of Sciences*, **113(11)**, 1434-1441.
- 44 Kopp, R.E., F.J. Simons, J.X. Mitrovica, A.C. Maloof, and M. Oppenheimer, 2013: A probabilistic  
45 assessment of sea level variations within the last interglacial stage. *Geophysical Journal*  
46 *International*, **193(2)**, 711-716, doi:10.1093/gji/ggt029.
- 47 Kopp, R.E. et al., 2014: Probabilistic 21st and 22nd century sea-level projections at a global network of tide-



- 1 gauge sites. *Earth's Future*, **2(8)**, 383-406, doi:10.1002/2014EF000239.
- 2 Kossin, J.P. et al., 2013: Trend Analysis with a New Global Record of Tropical Cyclone Intensity. *Journal of*  
3 *Climate*, **26(24)**, 9960-9976, doi:10.1175/JCLI-D-13-00262.1.
- 4 Koutroulis, A.G., I.K. Tsanis, I.N. Daliakopoulos, and D. Jacob, 2013: Impact of climate change on water  
5 resources status: A case study for Crete Island, Greece. *Journal of Hydrology*, **479**, 146-158,  
6 doi:10.1016/j.jhydrol.2012.11.055.
- 7 Koven, C.D. et al., 2015: Controls on terrestrial carbon feedbacks by productivity versus turnover in the  
8 CMIP5 Earth System Models. *Biogeosciences*, **12(17)**, 5211-5228, doi:10.5194/bg-12-5211-2015.
- 9 Krause, A. et al., 2017: Global consequences of afforestation and bioenergy cultivation on ecosystem service  
10 indicators. *Biogeosciences Discussions*, 1-42, doi:10.5194/bg-2017-160.
- 11 Kreidenweis, U. et al., 2016: Afforestation to mitigate climate change: impacts on food prices under  
12 consideration of albedo effects. *Environmental Research Letters*, **11(8)**, 85001.
- 13 Krey, V., G. Luderer, L. Clarke, and E. Kriegler, 2014: Getting from here to there -- energy technology  
14 transformation pathways in the EMF27 scenarios. *Climatic Change*, **123(3)**, 369-382,  
15 doi:10.1007/s10584-013-0947-5.
- 16 Krey, V. et al., 2012: Urban and rural energy use and carbon dioxide emissions in Asia. *Energy Economics*,  
17 **34**, S272-S283, doi:10.1016/j.eneco.2012.04.013.
- 18 Kriegler, E., J.W. Hall, H. Held, R. Dawson, and H.J. Schellnhuber, 2009: Imprecise probability assessment  
19 of tipping points in the climate system. *Proceedings of the National Academy of Sciences*, **106(13)**,  
20 5041-5046, doi:10.1073/pnas.0809117106.
- 21 Kriegler, E. et al., 2017: Fossil-fueled development (SSP5): An energy and resource intensive scenario for  
22 the 21st century. *Global Environmental Change*, **42(Supplement C)**, 297-315,  
23 doi:https://doi.org/10.1016/j.gloenvcha.2016.05.015.
- 24 Kroeker, K.J. et al., 2013: Impacts of ocean acidification on marine organisms: Quantifying sensitivities and  
25 interaction with warming. *Global Change Biology*, **19(6)**, 1884-1896, doi:10.1111/gcb.12179.
- 26 Kroon, F.J., P. Thorburn, B. Schaffelke, and S. Whitten, 2016: Towards protecting the Great Barrier Reef  
27 from land-based pollution. *Global Change Biology*, **22(6)**, 1985-2002, doi:10.1111/gcb.13262.
- 28 Krumhansl, K.A. et al., 2016: Global patterns of kelp forest change over the past half-century. *Proceedings*  
29 *of the National Academy of Sciences*, **113(48)**, 13785-13790, doi:10.1073/pnas.1606102113.
- 30 Kumar, L. and S. Taylor, 2015: Exposure of coastal built assets in the South Pacific to climate risks. *Nature*  
31 *Climate Change*, **5**, 992, doi:10.1038/nclimate2702.
- 32 Kummu, M. et al., 2016: The world's road to water scarcity: shortage and stress in the 20th century and  
33 pathways towards sustainability. *Scientific Reports*, **6(1)**, 38495, doi:10.1038/srep38495.
- 34 Kusaka, H., A. Suzuki-Parker, T. Aoyagi, S.A. Adachi, and Y. Yamagata, 2016: Assessment of RCM and  
35 urban scenarios uncertainties in the climate projections for August in the 2050s in Tokyo. *Climatic*  
36 *Change*, **137(3-4)**, 427-438, doi:10.1007/s10584-016-1693-2.
- 37 Lachkar, Z., M. Lévy, and S. Smith, 2018: Intensification and deepening of the Arabian Sea oxygen  
38 minimum zone in response to increase in Indian monsoon wind intensity. *Biogeosciences*, **15(1)**,  
39 159-186, doi:10.5194/bg-15-159-2018.
- 40 Lacoue-Labarthe, T. et al., 2016: Impacts of ocean acidification in a warming Mediterranean Sea: An  
41 overview. *Regional Studies in Marine Science*, **5**, 1-11, doi:10.1016/j.rsma.2015.12.005.
- 42 Läderach, P., A. Martinez-Valle, G. Schroth, and N. Castro, 2013: Predicting the future climatic suitability  
43 for cocoa farming of the world's leading producer countries, Ghana and Côte d'Ivoire. *Climatic*  
44 *Change*, **119(3)**, 841-854, doi:10.1007/s10584-013-0774-8.
- 45 Lal, R., 2014: Soil Carbon Management and Climate Change. In: *Soil Carbon* [Hartemink, A.E. and K.  
46 McSweeney (eds.)]. Progress in Soil Science, Springer International Publishing, pp. 339-361.
- 47 Lallo, C. et al., 2018: Characterizing Heat Stress on Livestock using the Temperature Humidity Index (THI)

- 1 - Prospects for a warmer Caribbean. *Regional Environmental Change* (in press).
- 2 Lam, V.W.Y., W.W.L. Cheung, and U.R. Sumaila, 2014: Marine capture fisheries in the Arctic: Winners or  
3 losers under climate change and ocean acidification? *Fish and Fisheries*, **17**, 335-357,  
4 doi:10.1111/faf.12106.
- 5 Lam, V.W.Y., W.W.L. Cheung, W. Swartz, and U.R. Sumaila, 2012: Climate change impacts on fisheries in  
6 West Africa: implications for economic, food and nutritional security. *African Journal of Marine  
7 Science*, **34(1)**, 103-117, doi:10.2989/1814232X.2012.673294.
- 8 Lam, V.W.Y., W.W.L. Cheung, G. Reygondeau, and U.R. Sumaila, 2016: Projected change in global  
9 fisheries revenues under climate change. *Scientific Reports*, **6(1)**, 32607, doi:10.1038/srep32607.
- 10 Lana, M.A. et al., 2017: Yield stability and lower susceptibility to abiotic stresses of improved open-  
11 pollinated and hybrid maize cultivars. *Agronomy for Sustainable Development*, **37(4)**, 30,  
12 doi:10.1007/s13593-017-0442-x.
- 13 Landsea, C.W., B.A. Harper, K. Hoarau, and J.A. Knaff, 2006: Can We Detect Trends in Extreme Tropical  
14 Cyclones? *Science*, **313(5786)**, 452 LP - 454.
- 15 Larsen, J.N. et al., 2014: Polar regions. In: *Climate Change 2014: Impacts, Adaptation, and Vulnerability.  
16 Part B: Regional Aspects. Contribution of Working Group II to the Fifth Assessment Report of the  
17 Intergovernmental Panel of Climate Change* [Barros, V.R., C.B. Field, D.J. Dokken, M.D.  
18 Mastrandrea, K.J. Mach, T.E. Bilir, M. Chatterjee, K.L. Ebi, Y.O. Estrada, R.C. Genova, B. Girma,  
19 E.S. Kissel, A.N. Levy, S. MacCracken, P.R. Mastrandrea, and L.L. White (eds.)]. Cambridge  
20 University Press, Cambridge, United Kingdom and New York, NY, USA, pp. 1567-1612.
- 21 Lawrence, P.J. et al., 2012: Simulating the biogeochemical and biogeophysical impacts of transient land  
22 cover change and wood harvest in the Community Climate System Model (CCSM4) from 1850 to  
23 2100. *Journal of Climate*, **25(9)**, 3071-3095, doi:10.1175/JCLI-D-11-00256.1.
- 24 Le Cozannet, G., M. Garcin, M. Yates, D. Idier, and B. Meyssignac, 2014: Approaches to evaluate the recent  
25 impacts of sea-level rise on shoreline changes. *Earth-Science Reviews*, **138**, 47-60,  
26 doi:10.1016/j.earscirev.2014.08.005.
- 27 Le Dang, H., E. Li, J. Bruwer, and I. Nuberg, 2014: Farmers' perceptions of climate variability and barriers  
28 to adaptation: lessons learned from an exploratory study in Vietnam. *Mitigation and adaptation  
29 strategies for global change*, **19(5)**, 531-548.
- 30 Leadley, P. et al., 2016: *Relationships between the Aichi Targets and land-based climate mitigation.*  
31 Convention on Biological Diversity (CBD), 26 pp.
- 32 Lebel, L., C.T. Hoanh, C. Krittasudthacheewa, and R. Daniel, 2014: *Climate risks, regional integration and  
33 sustainability in the Mekong region.* Strategic Information and Research Development Centre and  
34 SUMERNET Stockholm Environment Institute - Asia, Selangor, Malaysia and Bangkok, Thailand,  
35 417 pp.
- 36 Lee, J., 2016: *Valuation of Ocean Acidification Effects on Shellfish Fisheries and Aquaculture.* DP 132,  
37 Centre for Financial and Management Studies (CeFiMS), School of Oriental and African Studies  
38 (SOAS), University of London, London, UK, 14 pp.
- 39 Lee, J.Y., S. Hyun Lee, S.-C. Hong, and H. Kim, 2017: Projecting future summer mortality due to ambient  
40 ozone concentration and temperature changes. *Atmospheric Environment*, **156**, 88-94.
- 41 Lee, M.A., A.P. Davis, M.G.G. Chagunda, and P. Manning, 2017: Forage quality declines with rising  
42 temperatures, with implications for livestock production and methane emissions. *Biogeosciences*,  
43 **14(6)**, 1403-1417, doi:10.5194/bg-14-1403-2017.
- 44 Lee, S.-M. and S.-K. Min, 2018: Heat Stress Changes over East Asia under 1.5° and 2.0°C Global Warming  
45 Targets. *Journal of Climate*, **31(7)**, 2819-2831, doi:10.1175/JCLI-D-17-0449.1.
- 46 Lehner, F. et al., 2017: Projected drought risk in 1.5°C and 2°C warmer climates. *Geophysical Research  
47 Letters*, **44(14)**, 7419-7428, doi:10.1002/2017GL074117.

- 1 Lehodey, P., I. Senina, S. Nicol, and J. Hampton, 2015: Modelling the impact of climate change on South  
2 Pacific albacore tuna. *Deep Sea Research Part II: Topical Studies in Oceanography*, **113**, 246-259,  
3 doi:10.1016/j.dsr2.2014.10.028.
- 4 Lemasson, A.J., S. Fletcher, J.M. Hall-Spencer, and A.M. Knights, 2017: Linking the biological impacts of  
5 ocean acidification on oysters to changes in ecosystem services: A review. *Journal of Experimental*  
6 *Marine Biology and Ecology*, **492**, 49-62, doi:10.1016/j.jembe.2017.01.019.
- 7 Lemelin, H., J. Dawson, and E.J. Stewart (eds.), 2012: *Last Chance Tourism: Adapting Tourism*  
8 *Opportunities in a Changing World*. Routledge, Abingdon, Oxon, UK, 238 pp.
- 9 Lemoine, D. and C.P. Traeger, 2016: Economics of tipping the climate dominoes. *Nature Climate Change*,  
10 **6(5)**, 514-519, doi:10.1038/nclimate2902.
- 11 Lenton, T.M., 2012: Arctic Climate Tipping Points. *AMBIO*, **41(1, SI)**, 10-22, doi:10.1007/s13280-011-  
12 0221-x.
- 13 Lenton, T.M. et al., 2008: Tipping elements in the Earth's climate system. *Proceedings of the National*  
14 *Academy of Sciences of the United States of America*, **105(6)**, 1786-93,  
15 doi:10.1073/pnas.0705414105.
- 16 Lesk, C., P. Rowhani, and N. Ramankutty, 2016: Influence of extreme weather disasters on global crop  
17 production. *Nature*, **529(7584)**, 84-87, doi:10.1038/nature16467.
- 18 Lesnikowski, A., J. Ford, R. Biesbroek, L. Berrang-Ford, and S.J. Heymann, 2015: National-level progress  
19 on adaptation. *Nature Climate Change*, **6**, 261.
- 20 Levermann, A. et al., 2013: The multimillennial sea-level commitment of global warming. *Proceedings of*  
21 *the National Academy of Sciences*, **110(34)**, 13745-13750, doi:10.1073/pnas.1219414110.
- 22 Levermann, A. et al., 2014: Projecting Antarctic ice discharge using response functions from SeaRISE ice-  
23 sheet models. *Earth System Dynamics*, **5(2)**, 271-293, doi:10.5194/esd-5-271-2014.
- 24 Levi, T., F. Keesing, K. Oggenfuss, and R.S. Ostfeld, 2015: Accelerated phenology of blacklegged ticks  
25 under climate warming. *Philosophical Transactions of the Royal Society of London B: Biological*  
26 *Sciences*, **370(1665)**.
- 27 Levin, L.A. and N. Le Bris, 2015: The deep ocean under climate change. *Science*, **350(6262)**, 766-768,  
28 doi:10.1126/science.aad0126.
- 29 Li, C., D. Notz, S. Tietsche, and J. Marotzke, 2013: The Transient versus the Equilibrium Response of Sea  
30 Ice to Global Warming. *Journal of Climate*, **26(15)**, 5624-5636, doi:10.1175/JCLI-D-12-00492.1.
- 31 Li, C. et al., 2018: Midlatitude atmospheric circulation responses under 1.5 and 2.0°C warming  
32 and implications for regional impacts. *Earth System Dynamics*, **9(2)**, 359-382,  
33 doi:10.5194/esd-9-359-2018.
- 34 Li, S., Q. Wang, and J.A. Chun, 2017: Impact assessment of climate change on rice productivity in the  
35 Indochinese Peninsula using a regional-scale crop model. *International Journal of Climatology*, **37**,  
36 1147-1160, doi:10.1002/joc.5072.
- 37 Li, S. et al., 2016: Interactive Effects of Seawater Acidification and Elevated Temperature on the  
38 Transcriptome and Biomineralization in the Pearl Oyster *Pinctada fucata*. *Environmental Science*  
39 *and Technology*, **50(3)**, 1157-1165, doi:10.1021/acs.est.5b05107.
- 40 Li, T.T. et al., 2015: Heat-related mortality projections for cardiovascular and respiratory disease under the  
41 changing climate in Beijing, China. *Scientific Reports*, **5**, doi:10.1038/srep11441.
- 42 Li, T.T. et al., 2016: Aging Will Amplify the Heat-related Mortality Risk under a Changing Climate:  
43 Projection for the Elderly in Beijing, China. *Scientific Reports*, **6(28161)**, doi:10.1038/srep28161.
- 44 Li, Z. and H. Fang, 2016: Impacts of climate change on water erosion: A review. *Earth-Science Reviews*,  
45 **163**, 94-117, doi:10.1016/j.earscirev.2016.10.004.
- 46 Likhvar, V. et al., 2015: A multi-scale health impact assessment of air pollution over the 21st century.  
47 *Science of The Total Environment*, **514(Supplement C)**, 439-449,

- 1 doi:<https://doi.org/10.1016/j.scitotenv.2015.02.002>.
- 2 Linares, C. et al., 2015: Persistent natural acidification drives major distribution shifts in marine benthic  
3 ecosystems. *Proceedings of the Royal Society B: Biological Sciences*, **282(1818)**, 20150587,  
4 doi:10.1098/rspb.2015.0587.
- 5 Lindsay, R. and A. Schweiger, 2015: Arctic sea ice thickness loss determined using subsurface, aircraft, and  
6 satellite observations. *The Cryosphere*, **9(1)**, 269-283, doi:10.5194/tc-9-269-2015.
- 7 Ling, F.H., M. Tamura, K. Yasuhara, K. Ajima, and C. Van Trinh, 2015: Reducing flood risks in rural  
8 households: survey of perception and adaptation in the Mekong delta. *Climatic change*, **132(2)**, 209-  
9 222.
- 10 Ling, S.D., C.R. Johnson, K. Ridgway, A.J. Hobday, and M. Haddon, 2009: Climate-driven range extension  
11 of a sea urchin: Inferring future trends by analysis of recent population dynamics. *Global Change*  
12 *Biology*, **15(3)**, 719-731, doi:10.1111/j.1365-2486.2008.01734.x.
- 13 Lipper, L. et al., 2014: Climate-smart agriculture for food security. *Nature Climate Change*, **4(12)**, 1068-  
14 1072, doi:10.1038/nclimate2437.
- 15 Liu, J. et al., 2017: Water scarcity assessments in the past, present, and future. *Earth's Future*, **5(6)**, 545-559,  
16 doi:10.1002/2016EF000518.
- 17 Liu, L., H. Xu, Y. Wang, and T. Jiang, 2017: Impacts of 1.5 and 2 °C global warming on water availability  
18 and extreme hydrological events in Yiluo and Beijiang River catchments in China. *Climatic Change*,  
19 **145**, 145-158, doi:10.1007/s10584-017-2072-3.
- 20 Liu, W. et al., 2018: Global drought and severe drought-affected populations in 1.5 and 2 °C warmer worlds.  
21 *Earth System Dynamics*, **9(1)**, 267-283, doi:10.5194/esd-9-267-2018.
- 22 Lluch-Cota, S.E. et al., 2014: Cross-chapter box on uncertain trends in major upwelling ecosystems. In:  
23 *Climate Change 2014: Impacts, Adaptation, and Vulnerability. Part A: Global and Sectoral Aspects.*  
24 *Contribution of Working Group II to the Fifth Assessment Report of the Intergovernmental Panel of*  
25 *Climate Change* [Field, C.B., V.R. Barros, D.J. Dokken, K.J. Mach, M.D. Mastrandrea, T.E. Bilir,  
26 M. Chatterjee, K.L. Ebi, Y.O. Estrada, R.C. Genova, B. Girma, E. Kissel, A. Levy, S. MacCracken,  
27 P.R. Mastrandrea, and L.L. White (eds.)]. Cambridge University Press, Cambridge, UK and New  
28 York, NY, USA, pp. 149-151.
- 29 Loarie, S.R. et al., 2009: The velocity of climate change. *Nature*, **462**, 1052.
- 30 Lobell, D.B., G. Bala, and P.B. Duffy, 2006: Biogeophysical impacts of cropland management changes on  
31 climate. *Geophysical Research Letters*, **33(6)**, L06708, doi:10.1029/2005GL025492.
- 32 Lobell, D.B., W. Schlenker, and J. Costa-Roberts, 2011: Climate Trends and Global Crop Production Since  
33 1980. *Science*, **333(6042)**, 616-620, doi:10.1126/science.1204531.
- 34 Lobell, D.B. et al., 2014: Greater Sensitivity to Drought Accompanies Maize Yield Increase in the U.S.  
35 Midwest. *Science*, **344(6183)**, 516-519, doi:10.1126/science.1251423.
- 36 Long, J., C. Giri, J. Primavera, and M. Trivedi, 2016: Damage and recovery assessment of the Philippines'  
37 mangroves following Super Typhoon Haiyan. *Marine Pollution Bulletin*, **109(2)**, 734-743,  
38 doi:10.1016/j.marpolbul.2016.06.080.
- 39 LoPresti, A. et al., 2015: Rate and velocity of climate change caused by cumulative carbon emissions.  
40 *Environmental Research Letters*, **10(9)**, 95001.
- 41 Lovelock, C.E., I.C. Feller, R. Reef, S. Hickey, and M.C. Ball, 2017: Mangrove dieback during fluctuating  
42 sea levels. *Scientific Reports*, **7(1)**, 1680, doi:10.1038/s41598-017-01927-6.
- 43 Lovelock, C.E. et al., 2015: The vulnerability of Indo-Pacific mangrove forests to sea-level rise. *Nature*,  
44 **526(7574)**, 559-563, doi:10.1038/nature15538.
- 45 Lovenduski, N.S. and G.B. Bonan, 2017: Reducing uncertainty in projections of terrestrial carbon uptake.  
46 *Environmental Research Letters*, **12(4)**, 44020.
- 47 Lu, X.X. et al., 2013: Sediment loads response to climate change: A preliminary study of eight large Chinese

- 1 rivers. *International Journal of Sediment Research*, **28(1)**, 1-14, doi:10.1016/S1001-6279(13)60013-  
2 X.
- 3 Lucht, W., S. Schaphoff, T. Erbrecht, U. Heyder, and W. Cramer, 2006: Terrestrial vegetation redistribution  
4 and carbon balance under climate change. *Carbon Balance and Management*, **1(1)**, 6,  
5 doi:10.1186/1750-0680-1-6.
- 6 Luo, K., F. Tao, J.P. Moiwo, D. Xiao, and J. Zhang, 2016: Attribution of hydrological change in Heihe River  
7 Basin to climate and land use change in the past three decades. *Scientific Reports*, **6(1)**, 33704,  
8 doi:10.1038/srep33704.
- 9 Luysaert, S. et al., 2014: Land management and land-cover change have impacts of similar magnitude on  
10 surface temperature. *Nature Climate Change*, **4(5)**, 1-5, doi:10.1038/nclimate2196.
- 11 Lyra, A. et al., 2017: Projections of climate change impacts on central America tropical rainforest. *Climatic  
12 Change*, **141(1)**, 93-105, doi:10.1007/s10584-016-1790-2.
- 13 Macel, M., T. Dostálek, S. Esch, and A. Bucharová, 2017: Evolutionary responses to climate change in a  
14 range expanding plant. *Oecologia*, **184(2)**, 543-554, doi:10.1007/s00442-017-3864-x.
- 15 Mackenzie, C.L. et al., 2014: Ocean warming, more than acidification, reduces shell strength in a  
16 commercial shellfish species during food limitation. *PLOS ONE*, **9(1)**,  
17 doi:10.1371/journal.pone.0086764.
- 18 Magrin, G.O. et al., 2014: Central and South America. In: *Climate Change 2014: Impacts, Adaptation, and  
19 Vulnerability. Part B: Regional Aspects. Contribution of Working Group II to the Fifth Assessment  
20 Report of the Intergovernmental Panel of Climate Change* [Barros, V.R., C.B. Field, D.J. Dokken,  
21 M.D. Mastrandrea, K.J. Mach, T.E. Bilir, M. Chatterjee, K.L. Ebi, Y.O. Estrada, R.C. Genova, B.  
22 Girma, E.S. Kissel, A.N. Levy, S. MacCracken, P.R. Mastrandrea, and L.L. White (eds.)].  
23 Cambridge University Press, Cambridge, United Kingdom and New York, NY, USA, pp. 1499-  
24 1566.
- 25 Mahlstein, I. and R. Knutti, 2012: September Arctic sea ice predicted to disappear near 2°C global warming  
26 above present. *Journal of Geophysical Research - Atmospheres*, **117(D6)**,  
27 doi:10.1029/2011JD016709.
- 28 Mahlstein, I., R. Knutti, S. Solomon, and R.W. Portmann, 2011: Early onset of significant local warming in  
29 low latitude countries. *Environmental Research Letters*, **6(3)**, 034009, doi:10.1088/1748-  
30 9326/6/3/034009.
- 31 Mahowald, N.M., D.S. Ward, S.C. Doney, P.G. Hess, and J.T. Randerson, 2017a: Are the impacts of land  
32 use on warming underestimated in climate policy? *Environmental Research Letters*, **12(9)**, 94016.
- 33 Mahowald, N.M. et al., 2017b: Aerosol Deposition Impacts on Land and Ocean Carbon Cycles. *Current  
34 Climate Change Reports*, **3(1)**, 16-31, doi:10.1007/s40641-017-0056-z.
- 35 Maksym, T., S.E. Stammerjohn, S. Ackley, and R. Massom, 2011: Antarctic Sea ice - A polar opposite?  
36 *Oceanography*, **24(3)**, 162-173.
- 37 Mallakpour, I. and G. Villarini, 2015: The changing nature of flooding across the central United States.  
38 *Nature Climate Change*, **5(3)**, 250-254, doi:10.1038/nclimate2516.
- 39 Marcinkowski, P. et al., 2017: Effect of climate change on hydrology, sediment and nutrient losses in two  
40 lowland catchments in Poland. *Water*, **9(3)**, doi:10.3390/w9030156.
- 41 Marcott, S.A., J.D. Shakun, P.U. Clark, and A.C. Mix, 2013: A Reconstruction of Regional and Global  
42 Temperature for the Past 11,300 Years. *Science*, **339(6124)**, 1198-1201,  
43 doi:10.1126/science.1228026.
- 44 Markham, A., E. Osipova, K. Lafrenz Samuels, and A. Caldas, 2016: *World Heritage and Tourism in a  
45 Changing Climate*. United Nations Environment Programme (UNEP), Nairobi, Kenya; the United  
46 Nations Educational, Scientific and Cultural Organization (UNESCO), and the Union of Concerned  
47 Scientists, 108 pp.

- 1 Marszelewski, W. and B. Pius, 2016: Long-term changes in temperature of river waters in the transitional  
2 zone of the temperate climate: a case study of Polish rivers. *Hydrological Sciences Journal*, **61(8)**,  
3 1430-1442, doi:10.1080/02626667.2015.1040800.
- 4 Martínez, M.L., G. Mendoza-González, R. Silva-Casarín, and E. Mendoza-Baldwin, 2014: Land use changes  
5 and sea level rise may induce a "coastal squeeze" on the coasts of Veracruz, Mexico. *Global*  
6 *Environmental Change*, **29(Supplement C)**, 180-188,  
7 doi:https://doi.org/10.1016/j.gloenvcha.2014.09.009.
- 8 Martinez-Baron, D., G. Orjuela, G. Renzoni, A.M. Loboguerrero Rodríguez, and S.D. Prager, 2018: Small-  
9 scale farmers in a 1.5°C future: The importance of local social dynamics as an enabling factor for  
10 implementation and scaling of climate-smart agriculture. *Current Opinion in Environmental*  
11 *Sustainability*, **31**, 112-119, doi:10.1016/j.cosust.2018.02.013.
- 12 Martius, O., S. Pfahl, and C. Chevalier, 2016: A global quantification of compound precipitation and wind  
13 extremes. *Geophysical Research Letters*, **43(14)**, 7709-7717, doi:10.1002/2016GL070017.
- 14 Marx, A. et al., 2018: Climate change alters low flows in Europe under a 1.5, 2, and 3 degree global  
15 warming. *Hydrology and Earth System Sciences Discussions*, 1-24, doi:10.5194/hess-2017-485.
- 16 Marzeion, B. and A. Levermann, 2014: Loss of cultural world heritage and currently inhabited places to sea-  
17 level rise. *Environmental Research Letters*, **9(3)**, 34001.
- 18 Marzeion, B., G. Kaser, F. Maussion, and N. Champollion, 2018: Limited influence of climate change  
19 mitigation on short-term glacier mass loss. *Nature Climate Change*, **8**, 305-308,  
20 doi:doi:10.1038/s41558-018-0093-1.
- 21 Masike, S. and P. Urich, 2008: Vulnerability of traditional beef sector to drought and the challenges of  
22 climate change: The case of Kgatleng District, Botswana. *Journal of Geography and Regional*  
23 *Planning*, **1(1)**, 12-18.
- 24 Masson-Delmotte, V. et al., 2013: Information from Paleoclimate Archives. In: *Climate Change 2013: The*  
25 *Physical Science Basis. Contribution of Working Group I to the Fifth Assessment Report of the*  
26 *Intergovernmental Panel on Climate Change* [ ]. pp. 383-464.
- 27 Mastrandrea, M.D. et al., 2010: *Guidance Note for Lead Authors of the IPCC Fifth Assessment Report on*  
28 *Consistent Treatment of Uncertainties*. IPCC.
- 29 Mastrorillo, M. et al., 2016: The influence of climate variability on internal migration flows in South Africa.  
30 *Global Environmental Change*, **39**, 155-169, doi:10.1016/J.GLOENVCHA.2016.04.014.
- 31 Matear, R.J., M.A. Chamberlain, C. Sun, and M. Feng, 2015: Climate change projection for the western  
32 tropical Pacific Ocean using a high-resolution ocean model: Implications for tuna fisheries. *Deep*  
33 *Sea Research Part II: Topical Studies in Oceanography*, **113**, 22-46,  
34 doi:10.1016/j.dsr2.2014.07.003.
- 35 Mathbout, S., J.A. Lopez-bustins, J. Martin-vidé, and F.S. Rodrigo, 2017: Spatial and temporal analysis of  
36 drought variability at several time scales in Syria during 1961-2012. *Atmospheric Research*, 1-39,  
37 doi:10.1016/J.ATMOSRES.2017.09.016.
- 38 Matthews, D. and K. Caldeira, 2008: Stabilizing climate requires near-zero emissions. *Geophysical Research*  
39 *Letters*, **35(4)**, doi:10.1029/2007GL032388.
- 40 Matthews, T.K.R., R.L. Wilby, and C. Murphy, 2017: Communicating the deadly consequences of global  
41 warming for human heat stress. *Proceedings of the National Academy of Sciences of the United*  
42 *States of America*, **114(15)**, 3861-3866, doi:10.1073/pnas.1617526114.
- 43 Maule, C.F., T. Mendlik, and O.B. Christensen, 2017: The effect of the pathway to a two degrees warmer  
44 world on the regional temperature change of Europe. *Climate Services*, **7**, 3-11,  
45 doi:10.1016/j.cliser.2016.07.002.
- 46 Maúre, G. et al., 2018: The southern African climate under 1.5° and 2°C of global warming as simulated by  
47 CORDEX models. *Environmental Research Letters*.

- 1 Maynard, J. et al., 2015: Projections of climate conditions that increase coral disease susceptibility and  
2 pathogen abundance and virulence. *Nature Climate Change*, **5**, 688, doi:10.1038/nclimate2625.
- 3 Mba, W.P. et al., 2018: Consequences of 1.5°C and 2°C global warming levels for temperature and  
4 precipitation changes over Central Africa. *Environmental Research Letters*,  
5 doi:10.1080/00071668.2012.729130.
- 6 McCarthy, M.P., M.J. Best, and R.A. Betts, 2010: Climate change in cities due to global warming and urban  
7 effects. *Geophysical Research Letters*, **37(9)**, n/a-n/a, doi:10.1029/2010GL042845.
- 8 McClanahan, T.R., E.H. Allison, and J.E. Cinner, 2015: Managing fisheries for human and food security.  
9 *Fish and Fisheries*, **16(1)**, 78-103, doi:10.1111/faf.12045.
- 10 McClanahan, T.R., J.C. Castilla, A.T. White, and O. Defeo, 2009: Healing small-scale fisheries by  
11 facilitating complex socio-ecological systems. *Reviews in Fish Biology and Fisheries*, **19(1)**, 33-47,  
12 doi:10.1007/s11160-008-9088-8.
- 13 McFarland, J. et al., 2015: Impacts of rising air temperatures and emissions mitigation on electricity demand  
14 and supply in the United States: a multi-model comparison. *Climatic Change*, **131(1)**, 111-125,  
15 doi:10.1007/s10584-015-1380-8.
- 16 McGranahan, G., D. Balk, and B. Anderson, 2007: The rising tide: Assessing the risks of climate change and  
17 human settlements in low elevation coastal zones. *Environment and Urbanization*, **19(1)**, 17-37,  
18 doi:10.1177/0956247807076960.
- 19 McGrath, J.M. and D.B. Lobell, 2013: Regional disparities in the CO2 fertilization effect and implications  
20 for crop yields. *Environmental Research Letters*, **8(1)**, 14054.
- 21 McLean, R. and P. Kench, 2015: Destruction or persistence of coral atoll islands in the face of 20th and 21st  
22 century sea-level rise? *Wiley Interdisciplinary Reviews: Climate Change*, **6(5)**, 445-463,  
23 doi:10.1002/wcc.350.
- 24 McNamara, K.E. and H.J. Des Combes, 2015: Planning for Community Relocations Due to Climate Change  
25 in Fiji. *International Journal of Disaster Risk Science*, **6(3)**, 315-319, doi:10.1007/s13753-015-0065-  
26 2.
- 27 Meehl, G.A. et al., 2007: Global Climate Projections. In: *Climate Change 2007: The Physical Science Basis.*  
28 *Contribution of Working Group I to the Fourth Assessment Report of the Intergovernmental Panel*  
29 *on Climate Change* [Solomon, S., D. Qin, M. Manning, Z. Chen, M. Marquis, K.B. Averyt, M.  
30 Tignor, and H.L. Miller (eds.)]. Cambridge University Press, Cambridge, United Kingdom and New  
31 York, NY, USA, pp. 747-846.
- 32 Mehran, A., O. Mazdiyasi, and A. Aghakouchak, 2015: A hybrid framework for assessing socioeconomic  
33 drought: Linking climate variability, local resilience, and demand. *Journal of Geophysical Research-*  
34 *Atmospheres*, **120(15)**, 7520-7533, doi:10.1002/2015jd023147.
- 35 Mehran, A. et al., 2017: Compounding Impacts of Human-Induced Water Stress and Climate Change on  
36 Water Availability. *Scientific Reports*, **7(1)**, 1-9, doi:10.1038/s41598-017-06765-0.
- 37 Meier, K.J.S., L. Beaufort, S. Heussner, and P. Ziveri, 2014: The role of ocean acidification in *Emiliania*  
38 *huxleyi* coccolith thinning in the Mediterranean Sea. *Biogeosciences*, **11(10)**, 2857-2869,  
39 doi:10.5194/bg-11-2857-2014.
- 40 Meier, W.N. et al., 2014: Arctic sea ice in transformation: A review of recent observed changes and impacts  
41 on biology and human activity. *Reviews of Geophysics*, **52(3)**, 185-217,  
42 doi:10.1002/2013RG000431.
- 43 Meinshausen, M., S.C.B. Raper, and T.M.L. Wigley, 2011: Emulating coupled atmosphere-ocean and carbon  
44 cycle models with a simpler model, MAGICC6 - Part 1: Model description and calibration.  
45 *Atmospheric Chemistry and Physics*, **11(4)**, 1417-1456, doi:10.5194/acp-11-1417-2011.
- 46 Melia, N., K. Haines, and E. Hawkins, 2016: Sea ice decline and 21st century trans-Arctic shipping routes.  
47 *Geophysical Research Letters*, **43(18)**, 9720-9728, doi:10.1002/2016GL069315.

- 1 Mengel, M., A. Nauels, J. Rogelj, and C.F. Schleussner, 2018: Committed sea-level rise under the Paris  
2 Agreement and the legacy of delayed mitigation action. *Nature Communications*, **9(1)**, 1-10,  
3 doi:10.1038/s41467-018-02985-8.
- 4 Mengel, M. et al., 2016: Future sea level rise constrained by observations and long-term commitment.  
5 *Proceedings of the National Academy of Sciences*, **113(10)**, doi:10.1073/pnas.1500515113.
- 6 Millar, R.J. et al., 2017: Emission budgets and pathways consistent with limiting warming to 1.5 °C. *Nature*  
7 *Geoscience*, doi:10.1038/ngeo3031.
- 8 Mills, M. et al., 2016: Reconciling Development and Conservation under Coastal Squeeze from Rising Sea  
9 Level. *Conservation Letters*, **9(5)**, 361-368, doi:10.1111/conl.12213.
- 10 Minasny, B. et al., 2017: Soil carbon 4 per mille. *Geoderma*, **292**, 59-86,  
11 doi:10.1016/j.geoderma.2017.01.002.
- 12 Minx, J.C. et al., 2017: The fast-growing dependence on negative emissions.
- 13 Minx, J.C. et al., 2018: Negative emissions: Part 1 - research landscape and synthesis. *Environmental*  
14 *Research Letters* (in press).
- 15 Mitchell, D., 2016: Human influences on heat-related health indicators during the 2015 Egyptian heat wave.  
16 *Bulletin of the American Meteorological Society*, **97(12)**, S70-S74, doi:10.1175/BAMS-D-16-  
17 0132.1.
- 18 Mitchell, D., 2018: Extreme heat-related mortality avoided under Paris Agreement goals. *Nature Climate*  
19 *Change* (in press).
- 20 Mitchell, D. et al., 2016: Attributing human mortality during extreme heat waves to anthropogenic climate  
21 change. *Environmental Research Letters*, **11(7)**, 074006, doi:10.1088/1748-9326/11/7/074006.
- 22 Mitchell, D. et al., 2017: Half a degree additional warming, prognosis and projected impacts (HAPPI):  
23 background and experimental design. *Geoscientific Model Development*, **10**, 571-583,  
24 doi:10.5194/gmd-10-571-2017.
- 25 Mitchell, D. et al., 2018: The myriad challenges of the Paris Agreement. *Philosophical Transactions A*, **376**,  
26 1-5.
- 27 Mohammed, K. et al., 2017: Extreme flows and water availability of the Brahmaputra River under 1.5 and 2  
28 °C global warming scenarios. *Climatic Change*, **145(1-2)**, 159-175, doi:10.1007/s10584-017-2073-2.
- 29 Mohapatra, M., A.K. Srivastava, S. Balachandran, and B. Geetha, 2017: Inter-annual Variation and Trends in  
30 Tropical Cyclones and Monsoon Depressions Over the North Indian Ocean. *Observed Climate*  
31 *Variability and Change over the Indian Region*, 89-106, doi:10.1007/978-981-10-2531-0\_6.
- 32 Monioudi, I. et al., 2018: Climate change impacts on critical international transportation assets of Caribbean  
33 small island developing states: The case of Jamaica and Saint Lucia. *Regional Environmental*  
34 *Change* (in press), doi:10.1007/s10113-018-1360-4.
- 35 Montroull, N.B., R.I. Saurral, and I.A. Camilloni, 2018: Hydrological impacts in La Plata basin under 1.5, 2  
36 and 3 °C global warming above the pre-industrial level. *International Journal of Climatology*,  
37 doi:10.1002/joc.5505.
- 38 Moore, F.C. and D.B. Lobell, 2015: The fingerprint of climate trends on European crop yields. *Proceedings*  
39 *of the National Academy of Sciences*, **112(9)**, 2670-2675, doi:10.1073/pnas.1409606112.
- 40 Mora, C. et al., 2017: Global risk of deadly heat. *Nature Climate Change*, **7(June)**,  
41 doi:10.1038/nclimate3322.
- 42 Moriondo, M. et al., 2013a: Projected shifts of wine regions in response to climate change. *Climatic Change*,  
43 **119(3-4)**, 825-839, doi:10.1007/s10584-013-0739-y.
- 44 Moriondo, M. et al., 2013b: Olive trees as bio-indicators of climate evolution in the Mediterranean Basin.  
45 *Global Ecology and Biogeography*, **22(7)**, 818-833, doi:10.1111/geb.12061.
- 46 Moritz, M.A. et al., 2012: Climate change and disruptions to global fire activity. *Ecosphere*, **3(6)**, art49,  
47 doi:10.1890/ES11-00345.1.



- 1 Mortensen, C.J. et al., 2009: Embryo recovery from exercised mares. *Animal Reproduction Science*, **110(3)**,  
2 237-244, doi:10.1016/j.anireprosci.2008.01.015.
- 3 Mortola, J. and P. Frappell, 2000: Ventilatory Responses to Changes in Temperature in Mammals and Other  
4 Vertebrates. *Annual review of physiology*, **62**, 847-874.
- 5 Mouginit, J., E. Rignot, and B. Scheuchl, 2014: Sustained increase in ice discharge from the Amundsen Sea  
6 Embayment, West Antarctica, from 1973 to 2013. *Geophysical Research Letters*, **41(5)**, 1576-1584,  
7 doi:10.1002/2013GL059069.
- 8 Moy, A.D., W.R. Howard, S.G. Bray, and T.W. Trull, 2009: Reduced calcification in modern Southern  
9 Ocean planktonic foraminifera. *Nature Geoscience*, **2(4)**, 276-280, doi:10.1038/ngeo460.
- 10 Mueller, B. and S.I. Seneviratne, 2012: Hot days induced by precipitation deficits at the global scale.  
11 *Proceedings of the National Academy of Sciences*, **109(31)**, 12398-12403,  
12 doi:10.1073/pnas.1204330109.
- 13 Mueller, B. et al., 2015: Lengthening of the growing season in wheat and maize producing regions. *Weather  
14 and Climate Extremes*, **9**, 47-56, doi:10.1016/j.wace.2015.04.001.
- 15 Mueller, N.D. et al., 2016: Cooling of US Midwest summer temperature extremes from cropland  
16 intensification. *Nature Climate Change*, **6(3)**, 317-322, doi:10.1038/nclimate2825.
- 17 Mueller, S.A., J.E. Anderson, and T.J. Wallington, 2011: Impact of biofuel production and other supply and  
18 demand factors on food price increases in 2008. *Biomass and Bioenergy*, **35(5)**, 1623-1632,  
19 doi:https://doi.org/10.1016/j.biombioe.2011.01.030.
- 20 Mueller, V., C. Gray, and K. Kosec, 2014: Heat stress increases long-term human migration in rural  
21 Pakistan. *Nature Climate Change*, **4(3)**, 182-185, doi:10.1038/nclimate2103.
- 22 Mullan, D., D. Favis-Mortlock, and R. Fealy, 2012: Addressing key limitations associated with modelling  
23 soil erosion under the impacts of future climate change. *Agricultural and Forest Meteorology*, **156**,  
24 18-30, doi:10.1016/j.agrformet.2011.12.004.
- 25 Muller, C., 2011: Agriculture: Harvesting from uncertainties. *Nature Clim. Change*, **1(5)**, 253-254,  
26 doi:10.1038/nclimate1179.
- 27 Murakami, H., G.A. Vecchi, and S. Underwood, 2017: Increasing frequency of extremely severe cyclonic  
28 storms over the Arabian Sea. *Nature Climate Change*, **7(12)**, 885-889, doi:10.1038/s41558-017-  
29 0008-6.
- 30 Muratori, M., K. Calvin, M. Wise, P. Kyle, and J. Edmonds, 2016: Global economic consequences of  
31 deploying bioenergy with carbon capture and storage (BECCS). *Environmental Research Letters*,  
32 **11(9)**, 095004, doi:10.1088/1748-9326/11/9/095004.
- 33 Murphy, G.E.P. and T.N. Romanuk, 2014: A meta-analysis of declines in local species richness from human  
34 disturbances. *Ecology and Evolution*, **4(1)**, 91-103, doi:10.1002/ece3.909.
- 35 Muthige, M.S. et al., 2018: Projected changes in tropical cyclones over the South West Indian Ocean under  
36 different extents of global warming. *Environmental Research Letters* (in press).
- 37 Mweya, C.N. et al., 2016: Climate Change Influences Potential Distribution of Infected *Aedes aegypti* Co-  
38 Occurrence with Dengue Epidemics Risk Areas in Tanzania. *PLOS ONE*, **11(9)**, e0162649,  
39 doi:10.1371/journal.pone.0162649.
- 40 Mycoo, M., 2014: Sustainable tourism, climate change and sea level rise adaptation policies in Barbados.  
41 *Natural Resources Forum*, **38(1)**, 47-57, doi:10.1111/1477-8947.12033.
- 42 Mycoo, M.A., 2017: Beyond 1.5°C: vulnerabilities and adaptation strategies for Caribbean Small Island  
43 Developing States. *Regional Environmental Change*, doi:10.1007/s10113-017-1248-8.
- 44 Myers, S.S. et al., 2014: Increasing CO2 threatens human nutrition. *Nature*, **510(7503)**, 139-142,  
45 doi:10.1038/nature13179.
- 46 Myers, S.S. et al., 2017: Climate Change and Global Food Systems: Potential Impacts on Food Security and  
47 Undernutrition. *Annual Review of Public Health*, **38(1)**, 259-277, doi:10.1146/annurev-publhealth-

- 1 031816-044356.
- 2 Myhre, G. et al., 2013: Anthropogenic and natural radiative forcing. In: *Climate Change 2013: The Physical*  
3 *Science Basis. Contribution of Working Group I to the Fifth Assessment Report of the*  
4 *Intergovernmental Panel on Climate Change* [Stocker, T.F., D. Qin, G.-K. Plattner, M. Tignor, S.K.  
5 Allen, J. Boschung, A. Nauels, Y. Xia, V. Bex, and P.M. Midgley (eds.)]. Cambridge University  
6 Press, Cambridge, United Kingdom and New York, NY, USA, pp. 658-740.
- 7 Narayan, S. et al., 2016: The effectiveness, costs and coastal protection benefits of natural and nature-based  
8 defences. *PLoS ONE*, **11(5)**, doi:10.1371/journal.pone.0154735.
- 9 Naudts, K. et al., 2016: Europe's forest management did not mitigate climate warming. *Science*, **351(6273)**,  
10 597-600, doi:10.1126/science.aad7270.
- 11 Nauels, A., M. Meinshausen, M. Mengel, K. Lorbacher, and T.M.L. Wigley, 2017: Synthesizing long-term  
12 sea level rise projections - the MAGICC sea level model v2.0. *Geoscientific Model Development*,  
13 **10(6)**, 2495-2524, doi:10.5194/gmd-10-2495-2017.
- 14 Navarro, J. et al., 2017: Future Response of Temperature and Precipitation to Reduced Aerosol Emissions as  
15 Compared with Increased Greenhouse Gas Concentrations. *Journal of Climate*, **30**, 939-954,  
16 doi:10.1175/JCLI-D-16-0466.1.
- 17 Naylor, R.L. and W.P. Falcon, 2010: Food security in an era of economic volatility. *Population and*  
18 *Development Review*, **36(4)**, 693-723, doi:10.1111/j.1728-4457.2010.00354.x.
- 19 NCCARF, 2013: *Terrestrial report card 2013: Climate change impacts and adaptation on Australian*  
20 *biodiversity*. National Climate Change Adaptation Research Facility, 8 pp.
- 21 Nelson, G.C. et al., 2010: *Food Security, Farming, and Climate Change to 2050: Scenarios, Results, Policy*  
22 *Options*. IFPRI Research Monograph, International Food Policy Research Institute (IFPRI),  
23 Washington DC, USA, 140 pp.
- 24 Nelson, G.C. et al., 2014a: Climate change effects on agriculture: Economic responses to biophysical shocks.  
25 *Proceedings of the National Academy of Sciences*, **111(9)**, 3274-3279,  
26 doi:10.1073/pnas.1222465110.
- 27 Nelson, G.C. et al., 2014b: Agriculture and climate change in global scenarios: why don't the models agree.  
28 *Agricultural Economics*, **45(1)**, 85-101, doi:10.1111/agec.12091.
- 29 Nemet, G.F. et al., 2018: Negative emissions - Part 3: Innovation and upscaling. *Environmental Research*  
30 *Letters* (in press).
- 31 Neumann, K., P.H. Verburg, E. Stehfest, and C. Müller, 2010: The yield gap of global grain production: A  
32 spatial analysis. *Agricultural Systems*, **103(5)**, 316-326, doi:10.1016/j.agsy.2010.02.004.
- 33 Newbold, T. et al., 2015: Global effects of land use on local terrestrial biodiversity. *Nature*, **520**, 45.
- 34 Niang, I. et al., 2014: Africa. In: *Climate Change 2014: Impacts, Adaptation, and Vulnerability. Part B:*  
35 *Regional Aspects. Contribution of Working Group II to the Fifth Assessment Report of the*  
36 *Intergovernmental Panel on Climate Change* [Barros, V.R., C.B. Field, D.J. Dokken, M.D.  
37 Mastrandrea, K.J. Mach, T.E. Bilir, M. Chatterjee, K.L. Ebi, Y.O. Estrada, R.C. Genova, B. Girma,  
38 E.S. Kissel, A.N. Levy, S. MacCracken, P.R. Mastrandrea, and L.L. White (eds.)]. Cambridge  
39 University Press, Cambridge, United Kingdom and New York, NY, USA, pp. 1199-1265.
- 40 Nicholls, R.J., T. Reeder, S. Brown, and I.D. Haigh, 2015: The risks of sea-level rise in coastal cities. In:  
41 *Climate Change: A risk assessment* [King, D., D. Schrag, Z. Dadi, Q. Ye, and A. Ghosh (eds.)].  
42 Foreign and Commonwealth Office, London, pp. 94-98.
- 43 Nicholls, R.J. et al., 2007: Coastal systems and low-lying areas. In: *Climate Change 2007: Impacts,*  
44 *Adaptation and Vulnerability. Contribution of Working Group II to the Fourth Assessment Report of*  
45 *the Intergovernmental Panel on Climate Change*, [Parry, M.L., O.F. Canziani, J.P. Palutikof, P.J.  
46 Linden, and C.E. Hanson (eds.)]. Cambridge University Press, Cambridge, UK, pp. 315-356.
- 47 Nicholls, R.J. et al., 2018: Stabilisation of global temperature at 1.5°C and 2.0°C: Implications for coastal

- 1 areas. *Philosophical Transactions of the Royal Society A*, doi:10.1098/rsta.2016.0448.
- 2 Nicholson, C.T.M., 2014: Climate change and the politics of causal reasoning: the case of climate change  
3 and migration. *The Geographical Journal*, **180(2)**, 151-160, doi:10.1111/geoj.12062.
- 4 Niederdrenk, A.L. and D. Notz, 2018: Arctic Sea Ice in a 1.5°C Warmer World. *Geophysical Research  
5 Letters*, **45(4)**, 1963-1971, doi:10.1002/2017GL076159.
- 6 Njeru, J., K. Henning, M.W. Pletz, R. Heller, and H. Neubauer, 2016: Q fever is an old and neglected  
7 zoonotic disease in Kenya: a systematic review. *BMC Public Health*, **16**, 297, doi:10.1186/s12889-  
8 016-2929-9.
- 9 Nobre, C.A. et al., 2016: Land-use and climate change risks in the Amazon and the need of a novel  
10 sustainable development paradigm.. *Proceedings of the National Academy of Sciences of the United  
11 States of America*, **113(39)**, 10759-68, doi:10.1073/pnas.1605516113.
- 12 Notenbaert, A.M.O., J.A. Cardoso, N. Chirinda, M. Peters, and A. Mottet, 2017: Climate change impacts on  
13 livestock and implications for adaptation. In: *Climate impacts on land use, food production and  
14 productivity session*. International Center for Tropical Agriculture (CIAT), Rome, Italy.
- 15 Notz, D., 2015: How well must climate models agree with observations? *Philosophical Transactions of the  
16 Royal Society A - Mathematical, Physical and Engineering Sciences*, **373(2052)**,  
17 doi:10.1098/rsta.2014.0164.
- 18 Notz, D. and J. Stroeve, 2016: Observed Arctic sea-ice loss directly follows anthropogenic CO<sub>2</sub> emission.  
19 *Science*, **354(6313)**, 747-750, doi:10.1126/science.aag2345.
- 20 Nunn, P.D., J. Runman, M. Falanruw, and R. Kumar, 2017: Culturally grounded responses to coastal change  
21 on islands in the Federated States of Micronesia, northwest Pacific Ocean. *Regional Environmental  
22 Change*, **17(4)**, 959-971, doi:10.1007/s10113-016-0950-2.
- 23 Nurse, L.A. et al., 2014: Small islands. In: *Climate Change 2014: Impacts, Adaptation, and Vulnerability.  
24 Part B: Regional Aspects. Contribution of Working Group II to the Fifth Assessment Report of the  
25 Intergovernmental Panel of Climate Change* [Barros, V.R., C.B. Field, D.J. Dokken, M.D.  
26 Mastrandrea, K.J. Mach, T.E. Bilir, M. Chatterjee, K.L. Ebi, Y.O. Estrada, R.C. Genova, B. Girma,  
27 E.S. Kissel, A.N. Levy, S. MacCracken, P.R. Mastrandrea, and L.L. White (eds.)]. Cambridge  
28 University Press, Cambridge, United Kingdom and New York, NY, USA, pp. 1613-1654.
- 29 Oberbauer, S.F. et al., 2013: Phenological response of tundra plants to background climate variation tested  
30 using the International Tundra Experiment. *Phil Trans R Soc B*, **368**, 20120481,  
31 doi:10.1098/rstb.2012.0481.
- 32 Obersteiner, M. et al., 2016: Assessing the land resource-food price nexus of the Sustainable Development  
33 Goals. *Science Advances*, **2(9)**, doi:10.1126/sciadv.1501499.
- 34 Obersteiner, M. et al., 2018: How to spend a dwindling greenhouse gas budget. *Nature Climate Change*,  
35 **8(1)**, 7-10, doi:10.1038/s41558-017-0045-1.
- 36 Ogden, N.H., R. Milka, C. Caminade, and P. Gachon, 2014a: Recent and projected future climatic suitability  
37 of North America for the Asian tiger mosquito *Aedes albopictus*. *Parasites & Vectors*, **7(1)**, 532,  
38 doi:10.1186/s13071-014-0532-4.
- 39 Ogden, N.H. et al., 2014b: Estimated effects of projected climate change on the basic reproductive number  
40 of the Lyme disease vector *Ixodes scapularis*. *Environmental Health Perspectives*, **122(6)**, 631-638,  
41 doi:10.1289/ehp.1307799.
- 42 Okada, M., T. Iizumi, Y. Hayashi, and M. Yokozawa, 2011: Modeling the multiple effects of temperature  
43 and radiation on rice quality. *Environmental Research Letters*, **6(3)**, 034031, doi:10.1088/1748-  
44 9326/6/3/034031.
- 45 O'Leary, J.K. et al., 2017: The Resilience of Marine Ecosystems to Climatic Disturbances. *BioScience*,  
46 **67(3)**, 208-220, doi:10.1093/biosci/biw161.
- 47 Oleson, K.W., G.B. Bonan, and J. Feddema, 2010: Effects of white roofs on urban temperature in a global

- 1 climate model. *Geophysical Research Letters*, **37(3)**, doi:10.1029/2009GL042194.
- 2 Oliver, E.C.J. et al., 2018: Longer and more frequent marine heatwaves over the past century. *Nature*  
3 *Communications*, **9(1)**, 1324, doi:10.1038/s41467-018-03732-9.
- 4 Olsson, L. et al., 2014: Livelihoods and Poverty. In: *Climate Change 2014: Impacts, Adaptation and*  
5 *Vulnerability. Part A: Global and Sectoral Aspects. Contribution of Working Group II to the Fifth*  
6 *Assessment Report of the Intergovernmental Panel on Climate Change* [Field, C.B., V.R. Barros,  
7 D.J. Dokken, K.J. Mach, M.D. Mastrandrea, T.E. Bilir, M. Chatterjee, K.L. Ebi, Y.O. Estrada, R.C.  
8 Genova, B. Girma, E.S. Kissel, A.N. Levy, S. MacCracken, P.R. Mastrandrea, and L.L. White  
9 (eds.)]. Cambridge University Press, Cambridge, United Kingdom and New York, NY, USA, pp.  
10 793-832.
- 11 Omstedt, A., M. Edman, B. Claremar, and A. Rutgersson, 2015: Modelling the contributions to marine  
12 acidification from deposited SO<sub>x</sub>, NO<sub>x</sub>, and NH<sub>x</sub> in the Baltic Sea: Past and present situations.  
13 *Continental Shelf Research*, **111**, 234-249, doi:10.1016/j.csr.2015.08.024.
- 14 O'Neill, B.C. et al., 2017: IPCC Reasons for Concern regarding climate change risks. *Nature Climate*  
15 *Change*, **7**, 28-37, doi:10.1038/nclimate3179.
- 16 Ong, E.Z., M. Briffa, T. Moens, and C. Van Colen, 2017: Physiological responses to ocean acidification and  
17 warming synergistically reduce condition of the common cockle *Cerastoderma edule*. *Marine*  
18 *Environmental Research*, **130**, 38-47, doi:10.1016/j.marenvres.2017.07.001.
- 19 Oppenheimer, M. et al., 2014: Emergent risks and key vulnerabilities. In: *Climate Change 2014: Impacts,*  
20 *Adaptation, and Vulnerability. Part A: Global and Sectoral Aspects. Contribution of Working Group*  
21 *II to the Fifth Assessment Report of the Intergovernmental Panel on Climate Change* [Field, C.B.,  
22 V.R. Barros, D.J. Dokken, K.J. Mach, M.D. Mastrandrea, T.E. Bilir, M. Chatterjee, K.L. Ebi, Y.O.  
23 Estrada, R.C. Genova, B. Girma, E.S. Kissel, A.N. Levy, S. MacCracken, P.R. Mastrandrea, and  
24 L.L. White (eds.)]. Cambridge University Press, Cambridge, United Kingdom and New York, NY,  
25 USA, pp. 1039-1099.
- 26 Ordonez, A. et al., 2014: Effects of Ocean Acidification on Population Dynamics and Community Structure  
27 of Crustose Coralline Algae. *The Biological Bulletin*, **226(June)**, 255-268.
- 28 Orłowsky, B. and S.I. Seneviratne, 2013: Elusive drought: uncertainty in observed trends and short- and  
29 long-term CMIP5 projections. *Hydrology and Earth System Sciences*, **17(5)**, 1765-1781,  
30 doi:10.5194/hess-17-1765-2013.
- 31 Orr, J.C. et al., 2005: Anthropogenic ocean acidification over the twenty-first century and its impact on  
32 calcifying organisms. *Nature*, **437(7059)**, 681-686, doi:10.1038/nature04095.
- 33 Osima, S. et al., 2018: Projected Climate over the Greater Horn of Africa under 1.5 °C and 2°C global  
34 warming. *Environmental Research Letters* (in press).
- 35 Osorio, J.A., M.J. Wingfield, and J. Roux, 2016: A review of factors associated with decline and death of  
36 mangroves, with particular reference to fungal pathogens. *South African Journal of Botany*, **103**,  
37 295-301, doi:10.1016/j.sajb.2014.08.010.
- 38 Ourbak, T. and A. Magnan, 2017: The Paris Agreement and climate change negotiations: Small Islands, big  
39 players. A commentary. *Regional Environmental Change*.
- 40 Paeth, H. et al., 2010: Meteorological characteristics and potential causes of the 2007 flood in sub-Saharan  
41 Africa. *International Journal of Climatology*, **31(13)**, 1908-1926, doi:10.1002/joc.2199.
- 42 Palazzo, A. et al., 2017: Linking regional stakeholder scenarios and shared socioeconomic pathways:  
43 Quantified West African food and climate futures in a global context. *Global Environmental*  
44 *Change*, doi:10.1016/j.gloenvcha.2016.12.002.
- 45 Palmer, M.A. et al., 2008: Climate change and the world's river basins: Anticipating management options.  
46 *Frontiers in Ecology and the Environment*, **6(2)**, 81-89, doi:10.1890/060148.
- 47 Palumbi, S.R., D.J. Barshis, N. Traylor-Knowles, and R.A. Bay, 2014: Mechanisms of reef coral resistance

- 1 to future climate change. *Science*, **344(6186)**, 895-8, doi:10.1126/science.1251336.
- 2 Park, C. et al., 2018: Avoided economic impacts of energy demand changes by 1.5 and 2 °C climate  
3 stabilization. *Environmental Research Letters*, **13(4)**, 45010.
- 4 Parker, L.M. et al., 2017: Ocean acidification narrows the acute thermal and salinity tolerance of the Sydney  
5 rock oyster *Saccostrea glomerata*. *Marine Pollution Bulletin*, **122(1-2)**, 263-271,  
6 doi:10.1016/j.marpolbul.2017.06.052.
- 7 Parkes, B., D. Defrance, B. Sultan, P. Ciais, and X. Wang, 2018: Projected changes in crop yield mean and  
8 variability over West Africa in a world 1.5 K warmer than the pre-industrial era. *Earth System  
9 Dynamics*, **9(1)**, 119-134, doi:10.5194/esd-9-119-2018.
- 10 Parmesan, C. and M.E. Hanley, 2015: Plants and climate change: complexities and surprises. *Annals of  
11 Botany*, **116(6, SI)**, 849-864, doi:10.1093/aob/mcv169.
- 12 Paterson, R.M. and N. Lima, 2010: How will climate change affect mycotoxins in food? *Food Research  
13 International*, **43**, 1902-1914.
- 14 Patiño, R., D. Dawson, and M.M. VanLandeghem, 2014: Retrospective analysis of associations between  
15 water quality and toxic blooms of golden alga (*Prymnesium parvum*) in Texas reservoirs:  
16 Implications for understanding dispersal mechanisms and impacts of climate change. *Harmful Algae*,  
17 **33**, 1-11, doi:10.1016/j.hal.2013.12.006.
- 18 Pauly, D. and A. Charles, 2015: Counting on small-scale fisheries. *Science*, **347(6219)**, 242-243,  
19 doi:10.1126/science.347.6219.242-b.
- 20 Paustian, K. et al., 2006: 2006 IPCC Guidelines for National Greenhouse Gas Inventories: Chapter 1. , 1.8.
- 21 Pecl, G.T. et al., 2017: Biodiversity redistribution under climate change: Impacts on ecosystems and human  
22 well-being. *Science*, **355(6332)**, 9214, doi:10.1126/science.aai9214.
- 23 Pendergrass, A.G., F. Lehner, B.M. Sanderson, and Y. Xu, 2015: Does extreme precipitation intensity  
24 depend on the emissions scenario? *Geophysical Research Letters*, **42(20)**, 8767-8774,  
25 doi:10.1002/2015GL065854.
- 26 Pendleton, L. et al., 2016: Coral reefs and people in a high-CO2 world: Where can science make a difference  
27 to people? *PLoS ONE*, **11(11)**, 1-21, doi:10.1371/journal.pone.0164699.
- 28 Pereira, H.M. et al., 2010: Scenarios for global biodiversity in the 21st century. *Science*, **330(6010)**, 1496-  
29 1501, doi:10.1126/science.1196624.
- 30 Pérez-Escamilla, R., 2017: Food Security and the 2015-2030 Sustainable Development Goals: From Human  
31 to Planetary Health. *Current Developments in Nutrition*, **1(7)**, e000513,  
32 doi:10.3945/cdn.117.000513.
- 33 Perring, M.P., B.R. Cullen, I.R. Johnson, and M.J. Hovenden, 2010: Modelled effects of rising CO2  
34 concentration and climate change on native perennial grass and sown grass-legume pastures. *Climate  
35 Research*, **42(1)**, 65-78, doi:10.3354/cr00863.
- 36 Petkova, E.P., R.M. Horton, D.A. Bader, and P.L. Kinney, 2013: Projected Heat-Related Mortality in the  
37 U.S. Urban Northeast. *International Journal of Environmental Research and Public Health*, **10(12)**,  
38 6734-6747, doi:10.3390/ijerph10126734.
- 39 Petris, F., M. Schwarz, K. Tang, K. Haustein, and M.R. Allen, 2018: Uncertain impacts on economic growth  
40 when stabilizing global temperatures at 1.5°C or 2°C warming. *Philosophical Transactions A*.
- 41 Pierrehumbert, R.T., 2014: Short-Lived Climate Pollution. *Annual Review of Earth and Planetary Sciences*,  
42 **42(1)**, 341-379, doi:10.1146/annurev-earth-060313-054843.
- 43 Piggott-McKellar, A.E. and K.E. McNamara, 2017: Last chance tourism and the Great Barrier Reef. *Journal  
44 of Sustainable Tourism*, **25(3)**, 397-415, doi:10.1080/09669582.2016.1213849.
- 45 Piguet, E. and F. Laczko (eds.), 2014: *People on the Move in a Changing Climate: The Regional Impact of  
46 Environmental Change on Migration*. Global Migration Issues, Springer Netherlands, Dordrecht,  
47 253 pp.

- 1 Piñones, A. and A. Fedorov, 2016: Projected changes of Antarctic krill habitat by the end of the 21st century.  
2 *Geophysical Research Letters*, **43(16)**, 8580-8589, doi:10.1002/2016GL069656.
- 3 Pinsky, M.L., B. Worm, M.J. Fogarty, J.L. Sarmiento, and S.A. Levin, 2013: Marine Taxa Track Local  
4 Climate Velocities. *Science*, **341(6151)**, 1239-1242, doi:10.1126/science.1239352.
- 5 Piontek, F. et al., 2014: Multisectoral climate impact hotspots in a warming world. *Proceedings of the*  
6 *National Academy of Sciences*, **111(9)**, 3233-3238, doi:10.1073/pnas.1222471110.
- 7 Pistorious, T. and L. Kiff, 2017: *From a biodiversity perspective: risks, trade-offs, and international*  
8 *guidance for Forest Landscape Restoration*. 66 pp.
- 9 Pittelkow, C.M. et al., 2014: Productivity limits and potentials of the principles of conservation agriculture.  
10 *Nature*, **517(7534)**, 365-367, doi:10.1038/nature13809.
- 11 Poloczanska, E.S., O. Hoegh-Guldberg, W. Cheung, H.-O. Pörtner, and M. Burrows, 2014: Cross-chapter  
12 box on observed global responses of marine biogeography, abundance, and phenology to climate  
13 change. In: *Climate Change 2014: Impacts, Adaptation, and Vulnerability. Part A: Global and*  
14 *Sectoral Aspects. Contribution of Working Group II to the Fifth Assessment Report of the*  
15 *Intergovernmental Panel of Climate Change* [Field, C.B., V.R. Barros, D.J. Dokken, K.J. Mach,  
16 M.D. Mastrandrea, T.E. Bilir, M. Chatterjee, K.L. Ebi, Y.O. Estrada, R.C. Genova, B. Girma, E.S.  
17 Kissel, A.N. Levy, S. MacCracken, P.R. Mastrandrea, and L.L. White (eds.)]. Cambridge University  
18 Press, Cambridge, United Kingdom and New York, NY, USA, pp. 123-127.
- 19 Poloczanska, E.S. et al., 2013: Global imprint of climate change on marine life. *Nature Climate Change*,  
20 **3(10)**, 919-925, doi:10.1038/nclimate1958.
- 21 Poloczanska, E.S. et al., 2016: Responses of Marine Organisms to Climate Change across Oceans. *Frontiers*  
22 *in Marine Science*, **3(May)**, 62, doi:10.3389/fmars.2016.00062.
- 23 Polyak, L. et al., 2010: History of sea ice in the Arctic. *Quaternary Science Reviews*, **29(15-16)**, 1757-1778,  
24 doi:10.1016/j.quascirev.2010.02.010.
- 25 Popp, A. et al., 2017: Land-use futures in the shared socio-economic pathways. *Global Environmental*  
26 *Change*, **42(Supplement C)**, 331-345, doi:https://doi.org/10.1016/j.gloenvcha.2016.10.002.
- 27 Porter, J.R. et al., 2014: Food security and food production systems. In: *Climate Change 2014: Impacts,*  
28 *Adaptation and Vulnerability. Part A: Global and Sectoral Aspects. Contribution of Working Group*  
29 *II to the Fifth Assessment Report of the Intergovernmental Panel on Climate Change* [Field, C.B.,  
30 V.R. Barros., D.J. Dokken, K.J. March, M.D. Mastrandrea, T.E. Bilir, M. Chatterjee, K.L. Ebi, Y.O.  
31 Estrada, R.C. Genova, B. Girma, E.S. Kissel, A. Levy, S. MacCracken, P.R. Mastrandrea, and L.L.  
32 White Field (eds.)]. Cambridge University Press, Cambridge, United Kingdom and New York, NY,  
33 USA, pp. 485-533.
- 34 Portmann, F.T., P. Döll, S. Eisner, and M. Flörke, 2013: Impact of climate change on renewable groundwater  
35 resources: assessing the benefits of avoided greenhouse gas emissions using selected CMIP5 climate  
36 projections. *Environmental Research Letters*, **8(2)**, 024023, doi:10.1088/1748-9326/8/2/024023.
- 37 Pörtner, H.O. et al., 2014: Ocean Systems. In: *Climate Change 2014: Impacts, Adaptation, and*  
38 *Vulnerability. Part A: Global and Sectoral Aspects. Contribution of Working Group II to the Fifth*  
39 *Assessment Report of the Intergovernmental Panel on Climate Change* [Field, C.B., V.R. Barros,  
40 D.J. Dokken, K.J. Mach, M.D. Mastrandrea, T.E. Bilir, M. Chatterjee, K.L. Ebi, Y.O. Estrada, R.C.  
41 Genova, B. Girma, E.S. Kissel, A.N. Levy, S. MacCracken, P.R. Mastrandrea, and L.L. White  
42 (eds.)]. Cambridge University Press, Cambridge, United Kingdom and New York, NY, USA, pp.  
43 411-484.
- 44 Potemkina, T.G. and V.L. Potemkin, 2015: Sediment load of the main rivers of Lake Baikal in a changing  
45 environment (east Siberia, Russia). *Quaternary International*, **380-381**, 342-349,  
46 doi:10.1016/j.quaint.2014.08.029.
- 47 Prestele, R. et al., 2016: Hotspots of uncertainty in land-use and land-cover change projections: a global-

- 1 scale model comparison. *Global Change Biology*, **22(12)**, 3967-3983, doi:10.1111/gcb.13337.
- 2 Primavera, J.H. et al., 2016: Preliminary assessment of post-Haiyan mangrove damage and short-term  
3 recovery in Eastern Samar, central Philippines. *Marine Pollution Bulletin*, **109(2)**, 744-750,  
4 doi:10.1016/j.marpolbul.2016.05.050.
- 5 Prober, S.M., D.W. Hilbert, S. Ferrier, M. Dunlop, and D. Gobbett, 2012: Combining community-level  
6 spatial modelling and expert knowledge to inform climate adaptation in temperate grassy eucalypt  
7 woodlands and related grasslands. *Biodiversity and Conservation*, **21(7)**, 1627-1650,  
8 doi:10.1007/s10531-012-0268-4.
- 9 Pryor, S.C., R.C. Sullivan, and T. Wright, 2016: Quantifying the Roles of Changing Albedo, Emissivity, and  
10 Energy Partitioning in the Impact of Irrigation on Atmospheric Heat Content. *Journal of Applied  
11 Meteorology and Climatology*, **55(8)**, 1699-1706, doi:10.1175/JAMC-D-15-0291.1.
- 12 Pugh, T.A.M., C. Müller, A. Arneith, V. Haverd, and B. Smith, 2016: Key knowledge and data gaps in  
13 modelling the influence of CO2 concentration on the terrestrial carbon sink. *Journal of Plant  
14 Physiology*, **203(Supplement C)**, 3-15, doi:https://doi.org/10.1016/j.jplph.2016.05.001.
- 15 Qian, B., X. Zhang, K. Chen, Y. Feng, and T. O'Brien, 2010: Observed Long-Term Trends for Agroclimatic  
16 Conditions in Canada. *Journal of Applied Meteorology and Climatology*, **49(4)**, 604-618,  
17 doi:10.1175/2009JAMC2275.1.
- 18 Qian, Y. et al., 2013: A Modeling Study of Irrigation Effects on Surface Fluxes and Land-Air-Cloud  
19 Interactions in the Southern Great Plains. *Journal of Hydrometeorology*, **14(3)**, 700-721,  
20 doi:10.1175/JHM-D-12-0134.1.
- 21 Quataert, E., C. Storlazzi, A. van Rooijen, O. Cheriton, and A. van Dongeren, 2015: The influence of coral  
22 reefs and climate change on wave-driven flooding of tropical coastlines. *Geophysical Research  
23 Letters*, **42(15)**, 6407-6415, doi:10.1002/2015GL064861.
- 24 Raabe, E.A. and R.P. Stumpf, 2016: Expansion of Tidal Marsh in Response to Sea-Level Rise: Gulf Coast of  
25 Florida, USA. *Estuaries and Coasts*, **39(1)**, 145-157, doi:10.1007/s12237-015-9974-y.
- 26 Rafferty, N.E., 2017: Effects of global change on insect pollinators: multiple drivers lead to novel  
27 communities. *Current Opinion in Insect Science*, **23**, 1-6, doi:10.1016/j.cois.2017.06.009.
- 28 Rahmstorf, S. et al., 2015a: Corrigendum: Evidence for an exceptional twentieth-century slowdown in  
29 Atlantic Ocean overturning. *Nature Climate Change*, **5(10)**, 956-956, doi:10.1038/nclimate2781.
- 30 Rahmstorf, S. et al., 2015b: Exceptional twentieth-century slowdown in Atlantic Ocean overturning  
31 circulation. *Nature Climate Change*, **5(5)**, 475-480, doi:10.1038/nclimate2554.
- 32 Ramirez-Cabral, N.Y.Z., L. Kumar, and S. Taylor, 2016: Crop niche modeling projects major shifts in  
33 common bean growing areas. *Agricultural and Forest Meteorology*, **218-219(Supplement C)**, 102-  
34 113, doi:https://doi.org/10.1016/j.agrformet.2015.12.002.
- 35 Ranger, N., T. Reeder, and J. Lowe, 2013: Addressing 'deep' uncertainty over long-term climate in major  
36 infrastructure projects: four innovations of the Thames Estuary 2100 Project. *EURO Journal on  
37 Decision Processes*, **1(3-4)**, 233-262, doi:10.1007/s40070-013-0014-5.
- 38 Rasmussen, D. et al., 2018: Coastal flood implications of 1.5 °C, 2.0 °C, and 2.5 °C temperature stabilization  
39 targets in the 21st and 22nd century. *Environmental Research Letters*, **13**, 1-39,  
40 doi:https://doi.org/10.1088/1748-9326/aaac87.
- 41 Ray, D.K., J.S. Gerber, G.K. MacDonald, and P.C. West, 2015: Climate variation explains a third of global  
42 crop yield variability. *Nature Communications*, **6**, 5989.
- 43 Reaka-Kudla, M.L., 1997: The Global Biodiversity of Coral Reefs: A comparison with Rain Forests. In:  
44 *Biodiversity II: Understanding and Protecting Our Biological Resources* [Reaka-Kudla, M., D.E.  
45 Wilson, and E.O. Wilson (eds.)]. Joseph Henry Press, pp. 83-108.
- 46 Reasoner, M.A. and W. Tinner, 2009: Holocene Treeline Fluctuations. In: *Encyclopedia of Paleoclimatology  
47 and ancient environments*. Springer, New York, NY, USA, pp. 442-446.

- 1 Reid, P., S. Stammerjohn, R. Massom, T. Scambos, and J. Lieser, 2015: The record 2013 Southern  
2 Hemisphere sea-ice extent maximum. *Annals of Glaciology*, **56(69)**, 99-106,  
3 doi:10.3189/2015AoG69A892.
- 4 Ren, Z. et al., 2016: Predicting malaria vector distribution under climate change scenarios in China:  
5 Challenges for malaria elimination. *Scientific reports*, **6**, 20604, doi:10.1038/srep20604.
- 6 Renaud, F.G., T.T.H. Le, C. Lindener, V.T. Guong, and Z. Sebesvari, 2015: Resilience and shifts in agro-  
7 ecosystems facing increasing sea-level rise and salinity intrusion in Ben Tre Province, Mekong  
8 Delta. *Climatic Change*, **133(1)**, 69-84, doi:10.1007/s10584-014-1113-4.
- 9 Renaudeau, D., J.L. Gourdine, and N.R. St-Pierre, 2011: A meta-analysis of the effects of high ambient  
10 temperature on growth performance of growing-finishing pigs. *Journal of Animal Science*, **89(7)**,  
11 2220-2230, doi:10.2527/jas.2010-3329.
- 12 Revi, A. et al., 2014: Urban areas. In: *Climate Change 2014: Impacts, Adaptation, and Vulnerability. Part A:*  
13 *Global and Sectoral Aspects. Contribution of Working Group II to the Fifth Assessment Report of*  
14 *the Intergovernmental Panel on Climate Change* [Field, C.B., V.R. Barros, D.J. Dokken, K.J. Mach,  
15 M.D. Mastrandrea, T.E. Bilir, M. Chatterjee, K.L. Ebi, Y.O. Estrada, R.C. Genova, B. Girma, E.S.  
16 Kissel, A.N. Levy, S. MacCracken, P.R. Mastrandrea, and L.L. White (eds.)]. Cambridge University  
17 Press, Cambridge, United Kingdom and New York, NY, USA, pp. 535-612.
- 18 Reyer, C.P.O. et al., 2017a: Climate change impacts in Latin America and the Caribbean and their  
19 implications for development. *Regional Environmental Change*, **17(6)**, 1601-1621,  
20 doi:10.1007/s10113-015-0854-6.
- 21 Reyer, C.P.O. et al., 2017b: Are forest disturbances amplifying or canceling out climate change-induced  
22 productivity changes in European forests? *Environmental Research Letters*, **12(3)**, 34027.
- 23 Reyer, C.P.O. et al., 2017c: Climate change impacts in Central Asia and their implications for development.  
24 *Regional Environmental Change*, **17(6)**, 1639-1650, doi:10.1007/s10113-015-0893-z.
- 25 Reyer, C.P.O. et al., 2017d: Turn down the heat: regional climate change impacts on development. *Regional*  
26 *Environmental Change*, **17(6)**, 1563-1568, doi:10.1007/s10113-017-1187-4.
- 27 Reyes-Nivia, C., G. Diaz-Pulido, and S. Dove, 2014: Relative roles of endolithic algae and carbonate  
28 chemistry variability in the skeletal dissolution of crustose coralline algae. *Biogeosciences*, **11(17)**,  
29 4615-4626, doi:10.5194/bg-11-4615-2014.
- 30 Reyes-Nivia, C., G. Diaz-Pulido, D. Kline, O.H. Guldberg, and S. Dove, 2013: Ocean acidification and  
31 warming scenarios increase microbioerosion of coral skeletons. *Global Change Biology*, **19(6)**,  
32 1919-1929, doi:10.1111/gcb.12158.
- 33 Rhein, M., S.R. Rintoul, S. Aoki, E. Campos, and D. Chambers, 2013: Observations: Ocean. In: *Climate*  
34 *Change 2013: The Physical Science Basis. Contribution of Working Group I to the Fifth Assessment*  
35 *Report of the Intergovernmental Panel on Climate Change* [Stocker, T.F., D. Qin, G.-K. Plattner, M.  
36 Tignor, S.K. Allen, J. Boschung, A. Nauels, Y. Xia, V. Bex, and P.M. Midgley (eds.)]. Cambridge  
37 University Press, Cambridge, United Kingdom and New York, NY, USA, pp. 255-316.
- 38 Rhiney, K., 2015: Geographies of Caribbean Vulnerability in a Changing Climate: Issues and Trends.  
39 *Geography Compass*, **9(3)**, 97-114, doi:10.1111/gec3.12199.
- 40 Ribes, A., F.W. Zwiers, J.-M. Azais, and P. Naveau, 2017: A new statistical approach to climate change  
41 detection and attribution. *Climate Dynamics*, **48(1)**, 367-386, doi:10.1007/s00382-016-3079-6.
- 42 Richardson, M., K. Cowtan, E. Hawkins, and M.B. Stolpe, 2016: Reconciled climate response estimates  
43 from climate models and the energy budget of Earth. *Nature Climate Change*, **6**, 931,  
44 doi:10.1038/nclimate3066.
- 45 Richier, S. et al., 2014: Phytoplankton responses and associated carbon cycling during shipboard carbonate  
46 chemistry manipulation experiments conducted around Northwest European shelf seas.  
47 *Biogeosciences*, **11(17)**, 4733-4752, doi:10.5194/bg-11-4733-2014.



- 1 Ricke, K.L., J.B. Moreno-cruz, J. Schewe, A. Levermann, and K. Caldeira, 2015: Policy thresholds in  
2 mitigation. *Nature Geoscience*, **9(1)**, 1-2, doi:10.1038/ngeo2607.
- 3 Ridgwell, A. and D.N. Schmidt, 2010: Past constraints on the vulnerability of marine calcifiers to massive  
4 carbon dioxide release. *Nature Geoscience*, **3(3)**, 196-200, doi:10.1038/ngeo755.
- 5 Ridley, J.K., J.A. Lowe, and H.T. Hewitt, 2012: How reversible is sea ice loss? *The Cryosphere*, **6(1)**, 193-  
6 198, doi:10.5194/tc-6-193-2012.
- 7 Riebesell, U., J.P.P. Gattuso, T.F.F. Thingstad, and J.J.J. Middelburg, 2013: Arctic ocean acidification:  
8 pelagic ecosystem and biogeochemical Dynamics responses during a mesocosm study.  
9 *Biogeosciences*, **10(8)**, 5619-5626, doi:10.5194/bg-10-5619-2013.
- 10 Rienecker, M.M. et al., 2011: MERRA: NASA's Modern-Era Retrospective Analysis for Research and  
11 Applications. *Journal of Climate*, **24(14)**, 3624-3648, doi:10.1175/JCLI-D-11-00015.1.
- 12 Rignot, E., J. Mouginot, M. Morlighem, H. Seroussi, and B. Scheuchl, 2014: Widespread, rapid grounding  
13 line retreat of Pine Island, Thwaites, Smith, and Kohler glaciers, West Antarctica, from 1992 to  
14 2011. *Geophysical Research Letters*, **41(10)**, 3502-3509, doi:10.1002/2014GL060140.
- 15 Rinkevich, B., 2014: Rebuilding coral reefs: Does active reef restoration lead to sustainable reefs? *Current*  
16 *Opinion in Environmental Sustainability*, **7**, 28-36, doi:10.1016/j.cosust.2013.11.018.
- 17 Rinkevich, B., 2015: Climate Change and Active Reef Restoration-Ways of Constructing the "Reefs of  
18 Tomorrow". *Journal of Marine Science and Engineering*, **3(1)**, 111-127, doi:10.3390/jmse3010111.
- 19 Rippke, U. et al., 2016: Timescales of transformational climate change adaptation in sub-Saharan African  
20 agriculture. *Nature Climate Change*, **6(6)**, 605-609, doi:10.1038/nclimate2947.
- 21 Risser, M.D. and M.F. Wehner, 2017: Attributable human-induced changes in the likelihood and magnitude  
22 of the observed extreme precipitation during Hurricane Harvey. *Geophysical Research Letters*, n/a--  
23 n/a, doi:10.1002/2017GL075888.
- 24 Rivetti, I., S. Frascetti, P. Lionello, E. Zambianchi, and F. Boero, 2014: Global warming and mass  
25 mortalities of benthic invertebrates in the Mediterranean Sea. *PLoS ONE*, **9(12)**,  
26 doi:10.1371/journal.pone.0115655.
- 27 Roberts, A.M.I., C. Tansey, R.J. Smithers, and A.B. Phillimore, 2015: Predicting a change in the order of  
28 spring phenology in temperate forests. *Global Change Biology*, **21(7)**, 2603-2611,  
29 doi:10.1111/gcb.12896.
- 30 Roberts, D., W.R. Howard, D. Moy, J.L. Roberts, and T.W. Trull, 2008: Interannual variability of pteropod  
31 shell weights in the high-CO<sub>2</sub> Southern Ocean. *Industrial Research*, 4453-4480.
- 32 Roberts, M.J. and W. Schlenker, 2013: Identifying Supply and Demand Elasticities of Agricultural  
33 Commodities: Implications for the US Ethanol Mandate. *American Economic Review*, **103(6)**, 2265-  
34 2295, doi:10.1257/aer.103.6.2265.
- 35 Robinson, A., R. Calov, and A. Ganopolski, 2012: Multistability and critical thresholds of the Greenland ice  
36 sheet. *Nature Climate Change*, **2(6)**, 429-432, doi:10.1038/NCLIMATE1449.
- 37 Robledo-Abad, C. et al., 2017: Bioenergy production and sustainable development: science base for  
38 policymaking remains limited. *GCB Bioenergy*, **9(3)**, 541-556, doi:10.1111/gcbb.12338.
- 39 Roderick, M., G. Peter, and F.G. D., 2015: On the assessment of aridity with changes in atmospheric CO<sub>2</sub>.  
40 *Water Resources Research*, **51(7)**, 5450-5463, doi:10.1002/2015WR017031.
- 41 Rodrigues, L.C. et al., 2015: Sensitivity of Mediterranean Bivalve Mollusc Aquaculture to Climate Change,  
42 Ocean Acidification, and Other Environmental Pressures: Findings from a Producer Survey. *Journal*  
43 *of Shellfish Research*, **34(3)**, 1161-1176, doi:10.2983/035.034.0341.
- 44 Rogelj, J., D.L. McCollum, A. Reisinger, M. Meinshausen, and K. Riahi, 2013: Probabilistic cost estimates  
45 for climate change mitigation. *Nature*, **493(7430)**, 79-83, doi:10.1038/nature11787.
- 46 Rogelj, J. et al., 2015: Energy system transformations for limiting end-of-century warming to below 1.5 °C.  
47 *Nature Climate Change*, **5(6)**, 519-527, doi:10.1038/nclimate2572.

- 1 Rogelj, J. et al., 2018: Scenarios towards limiting global mean temperature increase below 1.5 °C. *Nature*  
2 *Climate Change* (in press), doi:doi:10.1038/s41558-018-0091-3.
- 3 Romero-Lankao, P. et al., 2014: North America. In: *Climate Change 2014: Impacts, Adaptation, and*  
4 *Vulnerability. Part B: Regional Aspects. Contribution of Working Group II to the Fifth Assessment*  
5 *Report of the Intergovernmental Panel on Climate Change* [Barros, V.R., C.B. Field, D.J. Dokken,  
6 M.D. Mastrandrea, K.J. Mach, T.E. Bilir, M. Chatterjee, K.L. Ebi, Y.O. Estrada, R.C. Genova, B.  
7 Girma, E.S. Kissel, A.N. Levy, S. MacCracken, P.R. Mastrandrea, and L.L. White (eds.)].  
8 Cambridge University Press, Cambridge, United Kingdom and New York, NY, USA, pp. 1439-  
9 1498.
- 10 Romine, B., C. Fletcher, M. Barbee, T. R. Anderson, and N. Frazer, 2013: Are beach erosion rates and sea-  
11 level rise related in Hawaii? *Global and Planetary Change*, **108**, 149-157.
- 12 Rose, G., T. Osborne, H. Greatrex, and T. Wheeler, 2016: Impact of progressive global warming on the  
13 global-scale yield of maize and soybean. *Climatic Change*, **134(3)**, 417-428, doi:10.1007/s10584-  
14 016-1601-9.
- 15 Rosenblum, E. and I. Eisenman, 2016: Faster Arctic Sea Ice Retreat in CMIP5 than in CMIP3 due to  
16 Volcanoes. *Journal of Climate*, **29(24)**, 9179-9188, doi:10.1175/JCLI-D-16-0391.1.
- 17 Rosenblum, E. and I. Eisenman, 2017: Sea Ice Trends in Climate Models Only Accurate in Runs with Biased  
18 Global Warming. *Journal of Climate*, **30(16)**, 6265-6278.
- 19 Rosenzweig, C. and W. Solecki, 2014: Hurricane Sandy and adaptation pathways in New York: Lessons  
20 from a first-responder city. *Global Environmental Change*, **28**, 395-408,  
21 doi:10.1016/j.gloenvcha.2014.05.003.
- 22 Rosenzweig, C. and D. Hillel (eds.), 2015: *Handbook of Climate Change and Agroecosystems: The*  
23 *Agricultural Model Intercomparison and Improvement Project (AgMIP) Integrated Crop and*  
24 *Economic Assessments*. ICP Series on Climate Change Impacts, Adaptation, and Mitigation Volume  
25 3, Imperial College Press, London, UK.
- 26 Rosenzweig, C. et al., 2013: The Agricultural Model Intercomparison and Improvement Project (AgMIP):  
27 Protocols and pilot studies. *Agricultural and Forest Meteorology*, **170**, 166-182,  
28 doi:10.1016/j.agrformet.2012.09.011.
- 29 Rosenzweig, C. et al., 2014: Assessing agricultural risks of climate change in the 21st century in a global  
30 gridded crop model intercomparison. *Proceedings of the National Academy of Sciences of the United*  
31 *States of America*, **111(9)**, 3268-73, doi:10.1073/pnas.1222463110.
- 32 Rosenzweig, C. et al., 2017: Assessing inter-sectoral climate change risks: the role of ISIMIP.  
33 *Environmental Research Letters*, **12(1)**, 10301.
- 34 Rosenzweig, C. et al., 2018: Coordinating AgMIP data and models across global and regional scales for  
35 1.5°C and 2°C assessments. *Philosophical Transactions of the Royal Society of London A:*  
36 *Mathematical, Physical and Engineering Sciences*, **376(2119)**, doi:10.1098/rsta.2016.0455.
- 37 Ross, A.C. et al., 2015: Sea-level rise and other influences on decadal-scale salinity variability in a coastal  
38 plain estuary. *Estuarine, Coastal and Shelf Science*, **157**, 79-92, doi:10.1016/j.ecss.2015.01.022.
- 39 Rosselló-Nadal, J., 2014: How to evaluate the effects of climate change on tourism. *Tourism Management*,  
40 **42(Supplement C)**, 334-340, doi:https://doi.org/10.1016/j.tourman.2013.11.006.
- 41 Roudier, P., B. Sultan, P. Quirion, and A. Berg, 2011: The impact of future climate change on West African  
42 crop yields: What does the recent literature say? *Global Environmental Change*, **21(3)**, 1073-1083,  
43 doi:10.1016/j.gloenvcha.2011.04.007.
- 44 Roudier, P. et al., 2016: Projections of future floods and hydrological droughts in Europe under a +2°C  
45 global warming. *Climatic Change*, **135(2)**, 341-355, doi:10.1007/s10584-015-1570-4.
- 46 Roy, D.B. et al., 2015: Similarities in butterfly emergence dates among populations suggest local adaptation  
47 to climate. *Global Change Biology*, **21(9)**, 3313-3322, doi:10.1111/gcb.12920.

- 1 Ruane, A.C. et al., 2018: AgMIP Coordinated Global and Regional Assessments of biophysical and  
2 economic implications of +1.5 and +2.0°C global warming on agriculture. *Climate Research* (in  
3 press).
- 4 Russo, S., A.F. Marchese, J. Sillmann, and G. Immé, 2016: When will unusual heat waves become normal in  
5 a warming Africa? *Environmental Research Letters*, **11(5)**, 1-22, doi:10.1088/1748-  
6 9326/11/5/054016.
- 7 Sacks, W.J., B.I. Cook, N. Buening, S. Levis, and J.H. Helkowski, 2009: Effects of global irrigation on the  
8 near-surface climate. *Climate Dynamics*, **33(2-3)**, 159-175, doi:10.1007/s00382-008-0445-z.
- 9 Saeidi, M., F. Moradi, and M. Abdoli, 2017: Impact of drought stress on yield, photosynthesis rate, and sugar  
10 alcohols contents in wheat after anthesis in semiarid region of Iran. *Arid Land Research and*  
11 *Management*, **31(2)**, 1-15, doi:10.1080/15324982.2016.1260073.
- 12 Sakalli, A., A. Cescatti, A. Dosio, and M.U. Gücel, 2017: Impacts of 2°C global warming on primary  
13 production and soil carbon storage capacity at pan-European level. *Climate Services*, **7**, 64-77,  
14 doi:10.1016/j.cliser.2017.03.006.
- 15 Salem, G.S.A., S. Kazama, S. Shahid, and N.C. Dey, 2017: Impact of temperature changes on groundwater  
16 levels and irrigation costs in a groundwater-dependent agricultural region in Northwest Bangladesh.  
17 *Hydrological Research Letters*, **11(1)**, 85-91, doi:10.3178/hrll.11.85.
- 18 Salisbury, J., M. Green, C. Hunt, and J. Campbell, 2008: Coastal acidification by rivers: A threat to  
19 shellfish? *Eos*, **89(50)**, 513, doi:10.1029/2008EO500001.
- 20 Samaniego, L. et al., 2018: Anthropogenic warming exacerbates European soil moisture droughts. *Nature*  
21 *Climate Change*, **8(5)**, 421-426, doi:10.1038/s41558-018-0138-5.
- 22 Sanderson, B.M. et al., 2017: Community climate simulations to assess avoided impacts in 1.5°C and 2 °C  
23 futures. *Earth System Dynamics*, **8(3)**, 827-847, doi:10.5194/esd-8-827-2017.
- 24 Sarojini, B.B., P.A. Stott, and E. Black, 2016: Detection and attribution of human influence on regional  
25 precipitation. *Nature Climate Change*, **6(7)**, 669-675, doi:10.1038/nclimate2976.
- 26 Sasmito, S.D., D. Murdiyarso, D.A. Friess, and S. Kurnianto, 2016: Can mangroves keep pace with  
27 contemporary sea level rise? A global data review. *Wetlands Ecology and Management*, **24(2)**, 263-  
28 278, doi:10.1007/s11273-015-9466-7.
- 29 Saunders, M.I. et al., 2014: Interdependency of tropical marine ecosystems in response to climate change.  
30 *Nature Climate Change*, **4(8)**, 724-729, doi:10.1038/NCLIMATE2274.
- 31 Scaven, V.L. and N.E. Rafferty, 2013: Physiological effects of climate warming on flowering plants and  
32 insect pollinators and potential consequences for their interactions. *Current zoology*, **59(3)**, 418-426.
- 33 Schaeffer, M., W. Hare, S. Rahmstorf, and M. Vermeer, 2012: Long-term sea-level rise implied by 1.5 °C  
34 and 2 °C warming levels. *Nature Climate Change*, **2(12)**, 867-870, doi:10.1038/nclimate1584.
- 35 Schewe, J., A. Levermann, and M. Meinshausen, 2011: Climate change under a scenario near 1.5 degrees C  
36 of global warming: monsoon intensification, ocean warming and steric sea level rise. *Earth System*  
37 *Dynamics*, **2(1)**, 25-35, doi:10.5194/esd-2-25-2011.
- 38 Schewe, J. et al., 2014: Multimodel assessment of water scarcity under climate change. *Proceedings of the*  
39 *National Academy of Sciences of the United States of America*, **111(9)**, 3245-3250,  
40 doi:10.1073/pnas.0709640104.
- 41 Schimel, D., B.B. Stephens, and J.B. Fisher, 2015: Effect of increasing CO2 on the terrestrial carbon cycle.  
42 *Proceedings of the National Academy of Sciences*, **112(2)**, 436-441, doi:10.1073/pnas.1407302112.
- 43 Schipper, L., W. Liu, D. Krawanchid, and C. S., 2010: Review of climate change adaptation methods and  
44 tools. MRC Technical Paper No. 34. .
- 45 Schlenker, W. and M.J. Roberts, 2009: Nonlinear temperature effects indicate severe damages to U.S. crop  
46 yields under climate change. *Proceedings of the National Academy of Sciences of the United States*  
47 *of America*, **106(37)**, 15594-15598, doi:10.1073/pnas.0906865106.

- 1 Schleussner, C.–F., P. Pfleiderer, and E.M. Fischer, 2017: In the observational record half a degree matters.  
2 *Nature Climate Change*, **7**, 460-462.
- 3 Schleussner, C.–F., J.F. Donges, R. Donner, and H.J. Schellnhuber, 2016a: Armed-conflict risks enhanced  
4 by climate-related disasters in ethnically fractionalized countries. *Proceedings of the National*  
5 *Academy of Sciences of the United States of America*, **113(33)**, 9216-21,  
6 doi:10.1073/pnas.1601611113.
- 7 Schleussner, C.–F., K. Frieler, M. Meinshausen, J. Yin, and A. Levermann, 2011: Emulating Atlantic  
8 overturning strength for low emission scenarios: Consequences for sea-level rise along the North  
9 American east coast. *Earth System Dynamics*, **2(2)**, 191-200, doi:10.5194/esd-2-191-2011.
- 10 Schleussner, C.–F. et al., 2016b: Differential climate impacts for policy-relevant limits to global warming:  
11 The case of 1.5°C and 2°C. *Earth System Dynamics*, **7(2)**, 327-351, doi:10.5194/esd-7-327-2016.
- 12 Schmidtko, S., L. Stramma, and M. Visbeck, 2017: Decline in global oceanic oxygen content during the past  
13 five decades. *Nature*, **542(7641)**, 335-339, doi:10.1038/nature21399.
- 14 Schoof, C., 2007: Ice sheet grounding line dynamics: Steady states, stability, and hysteresis. *Journal of*  
15 *Geophysical Research: Earth Surface*, **112(F3)**, doi:10.1029/2006JF000664.
- 16 Schroeder, D. and W.M. Connolley, 2007: Impact of instantaneous sea ice removal in a coupled general  
17 circulation model. *Geophysical Research Letters*, **34(14)**, doi:10.1029/2007GL030253.
- 18 Schulze, E.–D., C. Körner, B.E. Law, H. Haberl, and S. Luyssaert, 2012: Large-scale bioenergy from  
19 additional harvest of forest biomass is neither sustainable nor greenhouse gas neutral. *GCB*  
20 *Bioenergy*, **4(6)**, 611-616, doi:10.1111/j.1757-1707.2012.01169.x.
- 21 Schwartz, J.D. et al., 2015: Projections of temperature-attributable premature deaths in 209 US cities using a  
22 cluster-based Poisson approach. *Environmental Health*, **14(1)**, 85, doi:ARTN 85 10.1186/s12940-  
23 015-0071-2.
- 24 Scott, D. and S. Verkoeyen, 2017: Assessing the Climate Change Risk of a Coastal-Island Destination. In:  
25 *Global Climate Change and Coastal Tourism* [Jones, A. and M. Phillips (eds.)]. CAB International.
- 26 Scott, D. and S. Gössling, 2018: *Tourism and Climate Change Mitigation- Embracing the Paris Agreement:*  
27 *Pathways to Decarbonisation*. European Travel Commission.
- 28 Scott, D., M.C. Simpson, and R. Sim, 2012: The vulnerability of Caribbean coastal tourism to scenarios of  
29 climate change related sea level rise. *Journal of Sustainable Tourism*, **20(6)**, 883-898,  
30 doi:10.1080/09669582.2012.699063.
- 31 Scott, D., C.M. Hall, and S. Gössling, 2016a: A review of the IPCC Fifth Assessment and implications for  
32 tourism sector climate resilience and decarbonization. *Journal of Sustainable Tourism*, **24(1)**, 8-30,  
33 doi:10.1080/09669582.2015.1062021.
- 34 Scott, D., R. Steiger, M. Rutty, and P. Johnson, 2015: The future of the Olympic Winter Games in an era of  
35 climate change. *Current Issues in Tourism*, **18(10)**, 913-930, doi:10.1080/13683500.2014.887664.
- 36 Scott, D., M. Rutty, B. Amelung, and M. Tang, 2016b: An Inter-Comparison of the Holiday Climate Index  
37 (HCI) and the Tourism Climate Index (TCI) in Europe. *Atmosphere*, **7(6)**.
- 38 Screen, J.A. and D. Williamson, 2017: Ice-free Arctic at 1.5 °C? *Nature Climate Change*, **7(4)**, 230-231,  
39 doi:10.1038/nclimate3248.
- 40 Screen, J.A. et al., 2018: Consistency and discrepancy in the atmospheric response to Arctic sea-ice loss  
41 across climate models. *Nature Geoscience*, **11(3)**, 155-163, doi:10.1038/s41561-018-0059-y.
- 42 Scyphers, S.B., S.P. Powers, K.L. Heck, and D. Byron, 2011: Oyster reefs as natural breakwaters mitigate  
43 shoreline loss and facilitate fisheries. *PLoS ONE*, **6(8)**, doi:10.1371/journal.pone.0022396.
- 44 Sebesvari, Z., S. Rodrigues, and F. Renaud, 2017: Mainstreaming ecosystem-based climate change  
45 adaptation into integrated water resources management in the Mekong region. *Regional*  
46 *Environmental Change*, 1-14, doi:10.1007/s10113-017-1161-1.
- 47 Seddon, A.W.R., M. Macias-Fauria, P.R. Long, D. Benz, and K.J. Willis, 2016: Sensitivity of global

- 1 terrestrial ecosystems to climate variability. *Nature*, **531(7593)**, 229-232, doi:10.1038/nature16986.
- 2 Sedláček, J., O. Martius, and R. Knutti, 2011: Influence of subtropical and polar sea-surface temperature  
3 anomalies on temperatures in Eurasia. *Geophysical Research Letters*, **38(12)**, L12803,  
4 doi:10.1029/2011GL047764.
- 5 Seibel, B.A., 2016: Cephalopod Susceptibility to Asphyxiation via Ocean Incalescence, Deoxygenation, and  
6 Acidification. *Physiology*, **31(6)**, 418-429, doi:10.1152/physiol.00061.2015.
- 7 Seidl, R. et al., 2017: Forest disturbances under climate change. *Nature Climate Change*, **7**, 395-402,  
8 doi:10.1038/nclimate3303.
- 9 Seifert, C.A. and D.B. Lobell, 2015: Response of double cropping suitability to climate change in the United  
10 States. *Environmental Research Letters*, **10(2)**, 024002, doi:10.1088/1748-9326/10/2/024002.
- 11 Selby, J., 2014: Positivist Climate Conflict Research: A Critique. *Geopolitics*, **19(4)**, 829-856,  
12 doi:10.1080/14650045.2014.964865.
- 13 Semakula, H.M. et al., 2017: Prediction of future malaria hotspots under climate change in sub-Saharan  
14 Africa. *Climatic Change*, **143(3)**, 415-428, doi:10.1007/s10584-017-1996-y.
- 15 Semenza, J.C. and B. Menne, 2009: Climate change and infectious diseases in Europe. *The Lancet Infectious  
16 Diseases*, **9(6)**, 365-375, doi:10.1016/S1473-3099(09)70104-5.
- 17 Semenza, J.C. et al., 2016: Climate change projections of West Nile virus infections in Europe: implications  
18 for blood safety practices. *Environmental Health*, **15(S1)**, S28, doi:10.1186/s12940-016-0105-4.
- 19 Seneviratne, S.I., M.G. Donat, A.J. Pitman, R. Knutti, and R.L. Wilby, 2016: Allowable CO2 emissions  
20 based on regional and impact-related climate targets. *Nature*, **529(7587)**, 477-83,  
21 doi:10.1038/nature16542.
- 22 Seneviratne, S.I. et al., 2012: Changes in Climate Extremes and their Impacts on the Natural Physical  
23 Environment. In: *Managing the Risks of Extreme Events and Disasters to Advance Climate Change  
24 Adaptation. A Special Report of Working Groups I and II of IPCC Intergovernmental Panel on  
25 Climate Change* [Field, C.B., V. Barros, T.F. Stocker, D. Qin, D.J. Dokken, K.L. Ebi, M.D.  
26 Mastrandrea, K.J. Mach, G.-K. Plattner, S.K. Allen, M. Tignor, and P.M. Midgley (eds.)].  
27 Cambridge University Press, Cambridge, United Kingdom and New York, NY, USA, pp. 109-230.
- 28 Seneviratne, S.I. et al., 2013: Impact of soil moisture-climate feedbacks on CMIP5 projections: First results  
29 from the GLACE-CMIP5 experiment. *Geophysical Research Letters*, **40(19)**, 5212-5217,  
30 doi:10.1002/grl.50956.
- 31 Seneviratne, S.I. et al., 2018a: Land radiative management as contributor to regional-scale climate adaptation  
32 and mitigation. *Nature Geoscience*, **11**, 88-96, doi:10.1038/s41561-017-0057-5.
- 33 Seneviratne, S.I. et al., 2018b: The many possible climates from the Paris Agreement's aim of 1.5°C  
34 warming. *Nature* (in press).
- 35 Seneviratne, S.I. et al., 2018c: Climate extremes, land-climate feedbacks, and land-use forcing at 1.5°C.  
36 *Philosophical Transactions of the Royal Society A: Mathematical, Physical and Engineering  
37 Sciences*, **376**, 1-23, doi:10.1098/rsta.2016.0450.
- 38 Serdeczny, O. et al., 2016: Climate change impacts in Sub-Saharan Africa: from physical changes to their  
39 social repercussions. *Regional Environmental Change*, 1-16, doi:10.1007/s10113-015-0910-2.
- 40 Serreze, M.C. and J. Stroeve, 2015: Arctic sea ice trends, variability and implications for seasonal ice  
41 forecasting. *Philosophical Transactions of the Royal Society A: Mathematical, Physical and  
42 Engineering Sciences*, **373(2045)**, doi:10.1098/rsta.2014.0159.
- 43 Settele, J. et al., 2014: Terrestrial and Inland Water Systems. In: *Climate Change 2014: Impacts, Adaptation,  
44 and Vulnerability. Part A: Global and Sectoral Aspects. Contribution of Working Group II to the  
45 Fifth Assessment Report of the Intergovernmental Panel of Climate Change* [Field, C.B., V.R.  
46 Barros, D.J. Dokken, K.J. Mach, M.D. Mastrandrea, T.E. Bilir, M. Chatterjee, K.L. Ebi, Y.O.  
47 Estrada, R.C. Genova, B. Girma, E.S. Kissel, A.N. Levy, S. MacCracken, P.R. Mastrandrea, and

- 1 L.L. White (eds.)). Cambridge University Press, pp. 271-359.
- 2 Shafir, S., J. Van Rijn, and B. Rinkevich, 2006: Steps in the construction of underwater coral nursery, an  
3 essential component in reef restoration acts. *Marine Biology*, **149(3)**, 679-687, doi:10.1007/s00227-  
4 005-0236-6.
- 5 Shearman, P., J. Bryan, and J.P. Walsh, 2013: Trends in Deltaic Change over Three Decades in the Asia-  
6 Pacific Region. *Journal of Coastal Research*, **290**, 1169-1183, doi:10.2112/JCOASTRES-D-12-  
7 00120.1.
- 8 Sheffield, J., E.F. Wood, and M.L. Roderick, 2012: Little change in global drought over the past 60 years.  
9 *Nature*, **491(7424)**, 435-438, doi:10.1038/nature11575.
- 10 Sheffield, P.E. et al., 2013: Current and future heat stress in Nicaraguan work places under a changing  
11 climate. *Industrial Health*, **51**, 123-127, doi:10.2486/indhealth.2012-0156.
- 12 Shepherd, J.G., P.G. Brewer, A. Oschlies, and A.J. Watson, 2017: Ocean ventilation and deoxygenation in a  
13 warming world: introduction and overview. *Philosophical Transactions of the Royal Society A:  
14 Mathematical, Physical and Engineering Sciences*, **375(2102)**, 20170240,  
15 doi:10.1098/rsta.2017.0240.
- 16 Shi, H. and G. Wang, 2015: Impacts of climate change and hydraulic structures on runoff and sediment  
17 discharge in the middle Yellow River. *Hydrological Processes*, **29(14)**, 3236-3246,  
18 doi:10.1002/hyp.10439.
- 19 Shi, W. et al., 2016: Ocean acidification increases cadmium accumulation in marine bivalves: a potential  
20 threat to seafood safety. *Scientific Reports*, **6(1)**, 20197, doi:10.1038/srep20197.
- 21 Shindell, D.T. et al., 2017: A climate policy pathway for near- and long-term benefits. *Science*, **356(6337)**,  
22 493-494.
- 23 Short, F.T., S. Kosten, P.A. Morgan, S. Malone, and G.E. Moore, 2016: Impacts of climate change on  
24 submerged and emergent wetland plants. *Aquatic Botany*, **135**, 3-17,  
25 doi:10.1016/j.aquabot.2016.06.006.
- 26 Shrestha, B., T.A. Cochrane, B.S. Caruso, M.E. Arias, and T. Piman, 2016: Uncertainty in flow and sediment  
27 projections due to future climate scenarios for the 3S Rivers in the Mekong Basin. *Journal of  
28 Hydrology*, **540**, 1088-1104, doi:10.1016/j.jhydrol.2016.07.019.
- 29 Sierra-Correa, P.C. and J.R. Cantera Kintz, 2015: Ecosystem-based adaptation for improving coastal  
30 planning for sea-level rise: A systematic review for mangrove coasts. *Marine Policy*, **51**, 385-393,  
31 doi:10.1016/j.marpol.2014.09.013.
- 32 Sigmond, M., J.C. Fyfe, and N.C. Swart, 2018: Ice-free Arctic projections under the Paris Agreement.  
33 *Nature Clim. Change*, **8**, 404-408.
- 34 Signorini, S.R., B.A. Franz, and C.R. McClain, 2015: Chlorophyll variability in the oligotrophic gyres:  
35 mechanisms, seasonality and trends. *Frontiers in Marine Science*, **2(February)**, 1-11,  
36 doi:10.3389/fmars.2015.00001.
- 37 Sihi, D., P.W. Inglett, S. Gerber, and K.S. Inglett, 2017: Rate of warming affects temperature sensitivity of  
38 anaerobic peat decomposition and greenhouse gas production. *Global Change Biology*, n/a--n/a,  
39 doi:10.1111/gcb.13839.
- 40 Silva, R.A. et al., 2016: The effect of future ambient air pollution on human premature mortality to 2100  
41 using output from the ACCMIP model ensemble. *Atmospheric Chemistry and Physics*, **16(15)**, 9847-  
42 9862, doi:10.5194/acp-16-9847-2016.
- 43 Simulundu, E. et al., 2017: Genetic characterization of orf virus associated with an outbreak of severe orf in  
44 goats at a farm in Lusaka, Zambia (2015). *Archives of Virology*, **162(8)**, 2363-2367,  
45 doi:10.1007/s00705-017-3352-y.
- 46 Singh, B.P., V.K. Dua, P.M. Govindkrishnan, and S. Sharma, 2013: Impact of Climate Change on Potato.  
47 In: *Climate-Resilient Horticulture: Adaptation and Mitigation Strategies* [Singh, H.C.P., N.K.S.

- 1 Rao, and K.S. Shivashankar (eds.]). Springer India, India, pp. 125-135.
- 2 Singh, D., M. Tsiang, B. Rajaratnam, and N.S. Diffenbaugh, 2014: Observed changes in extreme wet and dry  
3 spells during the South Asian summer monsoon season. *Nature Climate Change*, **4(6)**, 456-461,  
4 doi:10.1038/nclimate2208.
- 5 Singh, O.P., 2010: Recent Trends in Tropical Cyclone Activity in the North Indian Ocean. In: *Indian Ocean  
6 Tropical Cyclones and Climate Change* [Charabi, Y. (ed.)]. Springer Netherlands, Dordrecht, pp. 51-  
7 54.
- 8 Singh, O.P., T.M. Ali Khan, and M.S. Rahman, 2000: Changes in the frequency of tropical cyclones over the  
9 North Indian Ocean. *Meteorology and Atmospheric Physics*, **75(1-2)**, 11-20,  
10 doi:10.1007/s007030070011.
- 11 Slade, R., A. Bauen, and R. Gross, 2014: Global bioenergy resources. *Nature Climate Change*, **4(2)**, 99-105,  
12 doi:10.1038/nclimate2097.
- 13 Slangen, A.B.A. et al., 2016: Anthropogenic forcing dominates global mean sea-level rise since 1970.  
14 *Nature Climate Change*, **6(7)**, 701-705, doi:10.1038/nclimate2991.
- 15 Slater, A.G. and D.M. Lawrence, 2013: Diagnosing present and future permafrost from climate models.  
16 *Journal of Climate*, **26(15)**, 5608-5623, doi:10.1175/JCLI-D-12-00341.1.
- 17 Smajgl, A. et al., 2015: Responding to rising sea levels in the Mekong Delta. *Nature Climate Change*, **5(2)**,  
18 167-174.
- 19 Smeed, D.A. et al., 2014: Observed decline of the Atlantic meridional overturning circulation 2004-2012.  
20 *Ocean Science*, **10(1)**, 29-38, doi:10.5194/os-10-29-2014.
- 21 Smirnov, O. et al., 2016: The relative importance of climate change and population growth for exposure to  
22 future extreme droughts. *Climatic Change*, **138(1-2)**, 41-53, doi:10.1007/s10584-016-1716-z.
- 23 Smith, K.R. et al., 2014: Human Health: Impacts, Adaptation, and Co-Benefits. In: *Climate Change 2014:  
24 Impacts, Adaptation, and Vulnerability. Part A: Global and Sectoral Aspects. Contribution of  
25 Working Group II to the Fifth Assessment Report of the Intergovernmental Panel on Climate Change*  
26 [Field, C.B., V.R. Barros, D.J. Dokken, K.J. Mach, M.D. Mastrandrea, T.E. Bilir, M. Chatterjee,  
27 K.L. Ebi, Y.O. Estrada, R.C. Genova, B. Girma, E.S. Kissel, A.N. Levy, S. MacCracken, P.R.  
28 Mastrandrea, and L.L. White (eds.)]. Cambridge University Press, Cambridge, United Kingdom and  
29 New York, NY, USA, pp. 709-754.
- 30 Smith, P., 2016: Soil carbon sequestration and biochar as negative emission technologies. *Global Change  
31 Biology*, **22(3)**, 1315-1324, doi:10.1111/gcb.13178.
- 32 Smith, P., J. Price, A. Molotoks, R. Warren, and Y. Malhi, 2018: Impacts on terrestrial biodiversity of  
33 moving from a 2°C to a 1.5°C target. *Philosophical Transactions of the Royal Society A:  
34 Mathematical, Physical and Engineering Sciences*, **376(2119)**, 20160456,  
35 doi:10.1098/rsta.2016.0456.
- 36 Smith, P. et al., 2010: Competition for land. *Phil Trans R Soc*, **365(1554)**, 2941-2957,  
37 doi:10.1098/rstb.2010.0127.
- 38 Smith, P. et al., 2013: How much land-based greenhouse gas mitigation can be achieved without  
39 compromising food security and environmental goals? *Global Change Biology*, **19(8)**, 2285-2302,  
40 doi:10.1111/gcb.12160.
- 41 Smith, P. et al., 2014: Agriculture, Forestry and Other Land Use (AFOLU). In: *Climate Change 2014:  
42 Mitigation of Climate Change. Contribution of Working Group III to the Fifth Assessment Report of  
43 the Intergovernmental Panel on Climate Change* [Edenhofer, O., R. Pichs-Madruga, Y. Sokona, E.  
44 Farahani, S. Kadner, K. Seyboth, A. Adler, I. Baum, S. Brunner, P. Eickemeier, B. Kriemann, J.  
45 Savolainen, S. Schlömer, C. von Stechow, T. Zwickel, and J.C. Minx (eds.)]. Cambridge University  
46 Press, Cambridge, UK and New York, NY, USA, pp. 811-922.
- 47 Smith, P. et al., 2015: Biophysical and economic limits to negative CO2 emissions. *Nature Climate Change*,

- 1           **6(1)**, 42-50, doi:10.1038/nclimate2870.
- 2 Smith, T.F., D.C. Thomsen, S. Gould, K. Schmitt, and B. Schlegel, 2013: Cumulative pressures on  
3 sustainable livelihoods: Coastal adaptation in the mekong delta. *Sustainability*, **5(1)**, 228-241,  
4 doi:10.3390/su5010228.
- 5 Sok, S. and X. Yu, 2015: Adaptation, resilience and sustainable livelihoods in the communities of the Lower  
6 Mekong Basin, Cambodia. *International Journal of Water Resources Development*, **31(4)**, 575-588,  
7 doi:10.1080/07900627.2015.1012659.
- 8 Solomon, S., G.-K. Plattner, R. Knutti, and P. Friedlingstein, 2009: Irreversible climate change due to  
9 carbon dioxide emissions. *Proceedings of the National Academy of Sciences of the United States of*  
10 *America*, **106(6)**, 1704-1709, doi:10.1073/pnas.0812721106.
- 11 Song, A.M. and R. Chuenpagdee, 2015: Interactive Governance for Fisheries. *Interactive Governance for*  
12 *Small-Scale Fisheries*, **5**, 435-456, doi:10.1007/978-3-319-17034-3.
- 13 Song, Y. et al., 2016: Spatial distribution estimation of malaria in northern China and its scenarios in 2020,  
14 2030, 2040 and 2050. *Malaria journal*, **15(1)**, 345, doi:10.1186/s12936-016-1395-2.
- 15 Sonntag, S., J. Pongratz, C.H. Reick, and H. Schmidt, 2016: Reforestation in a high-CO2 world - Higher  
16 mitigation potential than expected, lower adaptation potential than hoped for. *Geophysical Research*  
17 *Letters*, **43(12)**, 6546-6553, doi:10.1002/2016GL068824.
- 18 Sovacool, B.K., 2012: Perceptions of climate change risks and resilient island planning in the Maldives.  
19 *Mitigation and Adaptation Strategies for Global Change*, **17(7)**, 731-752, doi:10.1007/s11027-011-  
20 9341-7.
- 21 Spalding, M.D. and B.E. Brown, 2015: Warm-water coral reefs and climate change. *Science*, **350(6262)**,  
22 769-771, doi:10.1126/science.aad0349.
- 23 Spalding, M.D. et al., 2014: The role of ecosystems in coastal protection: Adapting to climate change and  
24 coastal hazards. *Ocean and Coastal Management*, **90**, 50-57, doi:10.1016/j.ocecoaman.2013.09.007.
- 25 Spalding, M.D. et al., 2017: Mapping the global value and distribution of coral reef tourism. *Marine Policy*,  
26 **82**, 104-113, doi:10.1016/j.marpol.2017.05.014.
- 27 Speelman, L.H., R.J. Nicholls, and J. Dyke, 2017: Contemporary migration intentions in the Maldives: the  
28 role of environmental and other factors. *Sustainability Science*, **12(3)**, 433-451, doi:10.1007/s11625-  
29 016-0410-4.
- 30 Spencer, T. et al., 2016: Global coastal wetland change under sea-level rise and related stresses: The DIVA  
31 Wetland Change Model. *Global and Planetary Change*, **139(Supplement C)**, 15-30,  
32 doi:https://doi.org/10.1016/j.gloplacha.2015.12.018.
- 33 Springer, J., R. Ludwig, and S. Kienzle, 2015: Impacts of Forest Fires and Climate Variability on the  
34 Hydrology of an Alpine Medium Sized Catchment in the Canadian Rocky Mountains. *Hydrology*,  
35 **2(1)**, 23-47, doi:10.3390/hydrology2010023.
- 36 Springmann, M. et al., 2016: Global and regional health effects of future food production under climate  
37 change: a modelling study. *The Lancet*, **387(10031)**, 1937-1946, doi:10.1016/S0140-6736(15)01156-  
38 3.
- 39 Srokosz, M.A. and H.L. Bryden, 2015: Observing the Atlantic Meridional Overturning Circulation yields a  
40 decade of inevitable surprises. *Science*, **348(6241)**.
- 41 Stanturf, J.A., B.J. Palik, and R.K. Dumroese, 2014: Contemporary forest restoration: A review emphasizing  
42 function. *Forest Ecology and Management*, **331**, 292-323,  
43 doi:https://doi.org/10.1016/j.foreco.2014.07.029.
- 44 Steiger, R., D. Scott, B. Abegg, M. Pons, and C. Aall, 2017: A critical review of climate change risk for ski  
45 tourism. *Current Issues in Tourism*, 1-37, doi:10.1080/13683500.2017.1410110.
- 46 Steinberg, D.K. et al., 2015: Long-term (1993-2013) changes in macrozooplankton off the western antarctic  
47 peninsula. *Deep-Sea Research Part I: Oceanographic Research Papers*, **101**, 54-70,



- 1 doi:10.1016/j.dsr.2015.02.009.
- 2 Stephens, P.A. et al., 2016: Consistent response of bird populations to climate change on two continents.  
3 *Science*, **352(6281)**, 84-87.
- 4 Sterling, S.M., A. Ducharme, and J. Polcher, 2012: The impact of global land-cover change on the terrestrial  
5 water cycle. *Nature Climate Change*, **3(4)**, 385-390, doi:10.1038/nclimate1690.
- 6 Serman, J.D., L. Siegel, and J.N. Rooney-Varga, 2018: Does replacing coal with wood lower CO<sub>2</sub>  
7 emissions? Dynamic lifecycle analysis of wood bioenergy. *Environmental Research Letters*, **13(1)**,  
8 015007, doi:10.1088/1748-9326/aaa512.
- 9 Stevens, A.J., D. Clarke, and R.J. Nicholls, 2016: Trends in reported flooding in the UK: 1884-2013.  
10 *Hydrological Sciences Journal*, **61(1)**, 50-63, doi:10.1080/02626667.2014.950581.
- 11 Stewart, E.J. et al., 2016: Implications of climate change for glacier tourism. *Tourism Geographies*, **18(4)**,  
12 377-398, doi:10.1080/14616688.2016.1198416.
- 13 Stockdale, A., E. Tipping, S. Lofts, and R.J.G. Mortimer, 2016: Effect of Ocean Acidification on Organic  
14 and Inorganic Speciation of Trace Metals. *Environmental Science & Technology*, **50(4)**, 1906-1913,  
15 doi:10.1021/acs.est.5b05624.
- 16 Stocker, T.F. et al., 2013: Technical Summary. In: *Climate Change 2013: The Physical Science Basis.*  
17 *Contribution of Working Group I to the Fifth Assessment Report of the Intergovernmental Panel on*  
18 *Climate Change* [Stocker, T.F., D. Qin, G.-K. Plattner, M. Tignor, S.K. Allen, J. Boschung, A.  
19 Nauels, Y. Xia, V. Bex, and P.M. Midgley (eds.)]. Cambridge University Press, Cambridge, United  
20 Kingdom and New York, NY, USA.
- 21 Storlazzi, C.D., E.P.L. Elias, and P. Berkowitz, 2015: Many Atolls May be Uninhabitable Within Decades  
22 Due to Climate Change. *Scientific Reports*, **5(1)**, 14546, doi:10.1038/srep14546.
- 23 Storlazzi, C.D. et al., 2018: Most atolls will be uninhabitable by the mid-21st century because of sea-level  
24 rise exacerbating wave-driven flooding. *Science Advances*, **4(4)**.
- 25 Streffler, J. et al., 2018: Between Scylla and Charybdis: Delayed mitigation narrows the passage between  
26 large-scale CDR and high costs. *Environmental Research Letters*, **13(044015)**, 1-6.
- 27 Strzepek, K. et al., 2012: *The Zambezi River Basin A Multi-Sector Investment Opportunities Analysis*  
28 *Summary Report*. World Bank, Washington DC, USA.
- 29 Suckall, N., E. Fraser, and P. Forster, 2017: Reduced migration under climate change: evidence from Malawi  
30 using an aspirations and capabilities framework. *Climate and Development*, **9(4)**, 298-312,  
31 doi:10.1080/17565529.2016.1149441.
- 32 Sudmeier-Rieux, K., M. Fernández, J.C. Gaillard, L. Guadagno, and M. Jaboyedoff, 2017: Introduction:  
33 Exploring Linkages Between Disaster Risk Reduction, Climate Change Adaptation, Migration and  
34 Sustainable Development. In: *Identifying Emerging Issues in Disaster Risk Reduction, Migration,*  
35 *Climate Change and Sustainable Development* [Sudmeier-Rieux, K., M. Fernández, I.M. Penna, M.  
36 Jaboyedoff, and J.C. Gaillard (eds.)]. Springer International Publishing, Cham, pp. 1-11.
- 37 Sugi, M. and J. Yoshimura, 2012: Decreasing trend of tropical cyclone frequency in 228-year high-resolution  
38 AGCM simulations. *Geophysical Research Letters*, **39(19)**, n/a-n/a, doi:10.1029/2012GL053360.
- 39 Sugi, M., H. Murakami, and K. Yoshida, 2017: Projection of future changes in the frequency of intense  
40 tropical cyclones. *Climate Dynamics*, **49(1)**, 619-632, doi:10.1007/s00382-016-3361-7.
- 41 Sultan, B. and M. Gaetani, 2016: Agriculture in West Africa in the Twenty-First Century: Climate Change  
42 and Impacts Scenarios, and Potential for Adaptation. *Frontiers in Plant Science*, **7**, 1262,  
43 doi:10.3389/fpls.2016.01262.
- 44 Sun, H. et al., 2017: Exposure of population to droughts in the Haihe River Basin under global warming of  
45 1.5 and 2.0 °C scenarios. *Quaternary International*, **453**, 74-84, doi:10.1016/j.quaint.2017.05.005.
- 46 Sun, S., X.- Yang, J. Zhao, and F. Chen, 2015: The possible effects of global warming on cropping systems  
47 in China XI The variation of potential light-temperature suitable cultivation zone of winter wheat in

- 1 China under climate change. *Scientia Agricultura Sinica*, **48(10)**, 1926-1941,  
2 doi:10.3864/J.ISSN.0578-1752.2015.10.006.
- 3 Sun, Y., X. Zhang, G. Ren, F.W. Zwiers, and T. Hu, 2016: Contribution of urbanization to warming in  
4 China. *Nature Climate Change*, **6**, 706.
- 5 Sundby, S., K.F. Drinkwater, and O.S. Kjesbu, 2016: The North Atlantic Spring-Bloom System-Where the  
6 Changing Climate Meets the Winter Dark. *Frontiers in Marine Science*, **3**,  
7 doi:10.3389/fmars.2016.00028.
- 8 Supit, I. et al., 2010: Recent changes in the climatic yield potential of various crops in Europe. *Agricultural*  
9 *Systems*, **103(9)**, 683-694, doi:10.1016/j.agsy.2010.08.009.
- 10 Sutton-Grier, A.E. and A. Moore, 2016: Leveraging Carbon Services of Coastal Ecosystems for Habitat  
11 Protection and Restoration. *Coastal Management*, **44(3)**, 259-277,  
12 doi:10.1080/08920753.2016.1160206.
- 13 Suzuki-Parker, A., H. Kusaka, and Y. Yamagata, 2015: Assessment of the Impact of Metropolitan-Scale  
14 Urban Planning Scenarios on the Moist Thermal Environment under Global Warming: A Study of  
15 the Tokyo Metropolitan Area Using Regional Climate Modeling. *Advances in Meteorology*, **2015**, 1-  
16 11, doi:10.1155/2015/693754.
- 17 Sweetman, A.K. et al., 2017: Major impacts of climate change on deep-sea benthic ecosystems. *Elem Sci*  
18 *Anth*, **5(0)**, 4, doi:10.1525/elementa.203.
- 19 Sydeман, W.J. et al., 2014: Climate change and wind intensification in coastal upwelling ecosystems.  
20 *Science*, **345(6192)**, 77-80, doi:10.1126/science.1251635.
- 21 Sylla, M.B., N. Elguindi, F. Giorgi, and D. Wisser, 2016: Projected robust shift of climate zones over West  
22 Africa in response to anthropogenic climate change for the late 21st century. *Climatic Change*,  
23 **134(1)**, 241-253, doi:10.1007/s10584-015-1522-z.
- 24 Sylla, M.B. et al., 2015: Projected Changes in the Annual Cycle of High-Intensity Precipitation Events over  
25 West Africa for the Late Twenty-First Century. *Journal of Climate*, **28(16)**, 6475-6488,  
26 doi:10.1175/JCLI-D-14-00854.1.
- 27 Tainio, M. et al., 2013: Future climate and adverse health effects caused by fine particulate matter air  
28 pollution: case study for Poland. *Regional Environmental Change*, **13(3)**, 705-715,  
29 doi:10.1007/s10113-012-0366-6.
- 30 Takagi, H., N. Thao, and L. Tuan Anh, 2016: Sea-Level Rise and Land Subsidence: Impacts on Flood  
31 Projections for the Mekong Delta's Largest City. *Sustainability*, **8**, 15 pages.
- 32 Takakura, J. et al., 2017: Cost of preventing workplace heat-related illness through worker breaks and the  
33 benefit of climate-change mitigation. *Environmental Research Letters*, **12(6)**, 064010,  
34 doi:10.1088/1748-9326/aa72cc.
- 35 Tanaka, A. et al., 2017: On the scaling of climate impact indicators with global mean temperature increase: a  
36 case study of terrestrial ecosystems and water resources. *Climatic Change*, **141(4)**, 775-782,  
37 doi:10.1007/s10584-017-1911-6.
- 38 Tanoue, M., Y. Hirabayashi, H. Ikeuchi, E. Gakidou, and T. Oki, 2016: Global-scale river flood vulnerability  
39 in the last 50 years. *Scientific Reports*, **6(1)**, 36021, doi:10.1038/srep36021.
- 40 Tavoni, M. and R. Socolow, 2013: Modeling meets science and technology: an introduction to a special issue  
41 on negative emissions. *Climatic Change*, **118(1)**, 1-14, doi:10.1007/s10584-013-0757-9.
- 42 Taylor, C.M. et al., 2017: Frequency of extreme Sahelian storms tripled since 1982 in satellite observations.  
43 *Nature*, **544(7651)**, 475-478, doi:10.1038/nature22069.
- 44 Taylor, M.A. et al., 2018: Future Caribbean Climates in a World of Rising Temperatures: The 1.5 vs 2.0  
45 Dilemma. *Journal of Climate*.
- 46 Tebaldi, C. and R. Knutti, 2018: Evaluating the accuracy of climate change pattern emulation for low  
47 warming targets. *Environmental Research Letters*, doi:10.1088/1748-9326/aabef2.

- 1 Temmerman, S. et al., 2013: Ecosystem-based coastal defence in the face of global change. *Nature*,  
2 **504(7478)**, 79-83, doi:10.1038/nature12859.
- 3 Terry, J.P. and T.F.M. Chui, 2012: Evaluating the fate of freshwater lenses on atoll islands after eustatic sea-  
4 level rise and cyclone-driven inundation: A modelling approach. *Global and Planetary Change*, **88-**  
5 **89(Supplement C)**, 76-84, doi:https://doi.org/10.1016/j.gloplacha.2012.03.008.
- 6 Teshager, A.D., P.W. Gassman, J.T. Schoof, and S. Secchi, 2016: Assessment of impacts of agricultural and  
7 climate change scenarios on watershed water quantity and quality, and crop production. *Hydrology*  
8 *and Earth System Sciences*, **20(8)**, 3325-3342, doi:10.5194/hess-20-3325-2016.
- 9 Tessler, Z.D., C.J. Vörösmarty, I. Overeem, and J.P.M. Syvitski, 2018: A model of water and sediment  
10 balance as determinants of relative sea level rise in contemporary and future deltas. *Geomorphology*,  
11 **305**, 209-220, doi:https://doi.org/10.1016/j.geomorph.2017.09.040.
- 12 Thackeray, S.J. et al., 2016: Phenological sensitivity to climate across taxa and trophic levels. *Nature*,  
13 **535(7611)**, 241-245, doi:10.1038/nature18608.
- 14 Theisen, O.M., N.P. Gleditsch, and H. Buhaug, 2013: Is climate change a driver of armed conflict? *Climatic*  
15 *Change*, **117(3)**, 613-625, doi:10.1007/s10584-012-0649-4.
- 16 Thiery, W. et al., 2017: Present-day irrigation mitigates heat extremes. *Journal of Geophysical Research:*  
17 *Atmospheres*, **122(3)**, 1403-1422, doi:10.1002/2016JD025740.
- 18 Thober, T. et al., 2018: Multi-model ensemble projections of European river floods and high flows at 1.5, 2,  
19 and 3 degrees global warming. *Environmental Research Letters*, **13(014003)**, 1-11.
- 20 Thomas, A. and L. Benjamin, 2017: Management of loss and damage in small island developing states:  
21 implications for a 1.5C or warmer world. *Regional Environmental Change*, doi:10.1007/s10113-017-  
22 1184-7.
- 23 Thornton, P.K., P.G. Jones, P.J. Ericksen, and A.J. Challinor, 2011: Agriculture and food systems in sub-  
24 Saharan Africa in a 4°C+ world. *Philosophical Transactions of the Royal Society of London A:*  
25 *Mathematical, Physical and Engineering Sciences*, **369(1934)**, 117-136, doi:10.1098/rsta.2010.0246.
- 26 Thornton, P.K., P.J. Ericksen, M. Herrero, and A.J. Challinor, 2014: Climate variability and vulnerability to  
27 climate change: a review. *Global Change Biology*, **20(11)**, 3313-3328, doi:10.1111/gcb.12581.
- 28 Thronson, A. and A. Quigg, 2008: Fifty-five years of fish kills in coastal Texas. *Estuaries and Coasts*, **31(4)**,  
29 802-813, doi:10.1007/s12237-008-9056-5.
- 30 Tietsche, S., D. Notz, J.H. Jungclaus, and J. Marotzke, 2011: Recovery mechanisms of Arctic summer sea  
31 ice. *Geophysical Research Letters*, **38(2)**, n/a-n/a, doi:10.1029/2010GL045698.
- 32 Tilman, D., C. Balzer, J. Hill, and B.L. Befort, 2011: Global food demand and the sustainable intensification  
33 of agriculture. *Proceedings of the National Academy of Sciences*, **108(50)**, 20260-20264,  
34 doi:10.1073/PNAS.1116437108.
- 35 Tjaden, N.B. et al., 2017: Modelling the effects of global climate change on Chikungunya transmission in the  
36 21st century. *Scientific Reports*, **7(1)**, 3813, doi:10.1038/s41598-017-03566-3.
- 37 Tobin, I. et al., 2015: Assessing climate change impacts on European wind energy from ENSEMBLES high-  
38 resolution climate projections. *Climatic Change*, **128(1)**, 99-112, doi:10.1007/s10584-014-1291-0.
- 39 Tobin, I. et al., 2016: Climate change impacts on the power generation potential of a European mid-century  
40 wind farms scenario. *Environmental Research Letters*, **11(3)**, 34013.
- 41 Tobin, I. et al., 2018: Vulnerabilities and resilience of European power generation to 1.5 °C, 2 °C and 3 °C  
42 warming. *Environmental Research Letters*, **13(4)**, 44024, doi:10.1088/1748-9326/aab211.
- 43 Todd-Brown, K.E.O. et al., 2014: Changes in soil organic carbon storage predicted by Earth system models  
44 during the 21st century. *Biogeosciences*, **11(8)**, 2341-2356, doi:10.5194/bg-11-2341-2014.
- 45 Tran, T.A., J. Pittock, and L.A. Tuan, 2018: Adaptive co-management in the Vietnamese Mekong Delta:  
46 examining the interface between flood management and adaptation. *International Journal of Water*  
47 *Resources Development*, 1-17, doi:10.1080/07900627.2018.1437713.

- 1 Trang, N.T.T., S. Shrestha, M. Shrestha, A. Datta, and A. Kawasaki, 2017: Evaluating the impacts of climate  
2 and land-use change on the hydrology and nutrient yield in a transboundary river basin: A case study  
3 in the 3S River Basin (Sekong, Sesan, and Srepok). *Science of the Total Environment*, **576**, 586-598,  
4 doi:10.1016/j.scitotenv.2016.10.138.
- 5 Trathan, P.N. and S.L. Hill, 2016: The Importance of Krill Predation in the Southern Ocean. In: *Biology and*  
6 *Ecology of Antarctic Krill* [Siegel, V. (ed.)]. Springer, Cham, Switzerland, pp. 321-350.
- 7 Trigo, R.M., C.M. Gouveia, and D. Barriopedro, 2010: The intense 2007-2009 drought in the Fertile  
8 Crescent: Impacts and associated atmospheric circulation. *Agricultural and Forest Meteorology*,  
9 **150(9)**, 1245-1257, doi:10.1016/j.agrformet.2010.05.006.
- 10 Turner, J. et al., 2014: Antarctic climate change and the environment: An update. *Polar Record*, **50(3)**, 237-  
11 259, doi:10.1017/S0032247413000296.
- 12 Turner, J. et al., 2017a: Atmosphere-ocean-ice interactions in the Amundsen Sea Embayment, West  
13 Antarctica. *Reviews of Geophysics*, **55(1)**, 235-276, doi:10.1002/2016RG000532.
- 14 Turner, J. et al., 2017b: Unprecedented springtime retreat of Antarctic sea ice in 2016. *Geophysical Research*  
15 *Letters*, **44(13)**, 6868-6875, doi:10.1002/2017GL073656.
- 16 Turner, R.E., N.N. Rabalais, and D. Justic, 2008: Gulf of Mexico hypoxia: Alternate states and a legacy.  
17 *Environmental Science and Technology*, **42(7)**, 2323-2327, doi:10.1021/es071617k.
- 18 Rosenzweig, C., W. Solecki, P. Romero-Lankao, S. Mehrotra, S. Dhakal, and S. Ali Ibrahim (eds.), 2018:  
19 *Climate Change and Cities: Second Assessment Report of the Urban Climate Change Research*  
20 *Network*. Urban Climate Change Research Network (UCCRN). Cambridge University Press,  
21 Cambridge, UK.
- 22 Udo, K. and Y. Takeda, 2017: Projections of Future Beach Loss in Japan Due to Sea-Level Rise and  
23 Uncertainties in Projected Beach Loss. *Coastal Engineering Journal*.
- 24 UN, 2015: Transforming our world: The 2030 agenda for sustainable development. , 1-5,  
25 doi:10.1007/s13398-014-0173-7.2.
- 26 UN, 2017: *The Sustainable Development Goals Report 2017*. United Nations (UN), New York, NY, USA,  
27 64 pp.
- 28 UNEP-WCMC, 2006: *In the front line: Shoreline protection and other ecosystem services from mangroves*  
29 *and coral reefs*. UNEP World Conservation Monitoring Centre (UNEP-WCMC), 33 pp.
- 30 UNESCO, 2011: The Impact of Global Change on Water Resources: The Response of UNESCO'S  
31 International Hydrology Programme. , 20.
- 32 Urban, M.C., 2015: Accelerating extinction risk from climate change. *Science*, **348(6234)**, 571-573.
- 33 Utete, B., C. Phiri, S.S. Mlambo, N. Muboko, and B.T. Fregene, 2018: Vulnerability of fisherfolks and their  
34 perceptions towards climate change and its impacts on their livelihoods in a peri-urban lake system  
35 in Zimbabwe. *Environment, Development and Sustainability*, doi:10.1007/s10668-017-0067-x.
- 36 Valle, M. et al., 2014: Projecting future distribution of the seagrass *Zostera noltii* under global warming and  
37 sea level rise. *Biological Conservation*, **170**, 74-85, doi:10.1016/j.biocon.2013.12.017.
- 38 van Bruggen, A.H.C., J.W. Jones, J.M.C. Fernandes, K. Garrett, and K.J. Boote, 2015: Crop Diseases and  
39 Climate Change in the AgMIP Framework. In: *Handbook of Climate Change and Agroecosystems*  
40 [Rosenzweig, C. and D. Hillel (eds.)]. pp. 297-330.
- 41 Van Den Hurk, B., E. Van Meijgaard, P. De Valk, K.J. Van Heeringen, and J. Gooijer, 2015: Analysis of a  
42 compounding surge and precipitation event in the Netherlands. *Environmental Research Letters*,  
43 **10(3)**, doi:10.1088/1748-9326/10/3/035001.
- 44 van der Velde, M., F.N. Tubiello, A. Vrieling, and F. Bouraoui, 2012: Impacts of extreme weather on wheat  
45 and maize in France: evaluating regional crop simulations against observed data. *Climatic Change*,  
46 **113(3-4)**, 751-765, doi:10.1007/s10584-011-0368-2.
- 47 Van Dingenen, R. et al., 2009: The global impact of ozone on agricultural crop yields under current and

- 1 future air quality legislation. *Atmospheric Environment*, **43(3)**, 604-618,  
2 doi:10.1016/j.atmosenv.2008.10.033.
- 3 van Hooidonk, R. and M. Huber, 2012: Effects of modeled tropical sea surface temperature variability on  
4 coral reef bleaching predictions. *Coral Reefs*, **31(1)**, 121-131, doi:10.1007/s00338-011-0825-4.
- 5 van Hooidonk, R., J.A. Maynard, and S. Planes, 2013: Temporary refugia for coral reefs in a warming world.  
6 *Nature Climate Change*, **3(5)**, 508-511, doi:10.1038/nclimate1829.
- 7 van Hooidonk, R. et al., 2016: Local-scale projections of coral reef futures and implications of the Paris  
8 Agreement. *Scientific Reports*, **6(1)**, 39666, doi:10.1038/srep39666.
- 9 van Oldenborgh, G.J. et al., 2017: Attribution of extreme rainfall from Hurricane Harvey, August 2017.  
10 *Environmental Research Letters*, **12(12)**, 124009.
- 11 van Oort, P.A.J. and S.J. Zwart, 2018: Impacts of climate change on rice production in Africa and causes of  
12 simulated yield changes. *Global Change Biology*, **24(3)**, 1029-1045, doi:10.1111/gcb.13967.
- 13 van Oppen, M.J.H., J.K. Oliver, H.M. Putnam, and R.D. Gates, 2015: Building coral reef resilience through  
14 assisted evolution. *Proceedings of the National Academy of Sciences*, **112(8)**, 2307-2313,  
15 doi:10.1073/pnas.1422301112.
- 16 van Oppen, M.J.H. et al., 2017: Shifting paradigms in restoration of the world's coral reefs. *Global Change  
17 Biology*, **23(9)**, 3437-3448, doi:10.1111/gcb.13647.
- 18 van Vliet, M.T.H. et al., 2016: Multi-model assessment of global hydropower and cooling water discharge  
19 potential under climate change. *Global Environmental Change*, **40**, 156-170,  
20 doi:10.1016/j.gloenvcha.2016.07.007.
- 21 van Vuuren, D.P. et al., 2009: Comparison of top-down and bottom-up estimates of sectoral and regional  
22 greenhouse gas emission reduction potentials. *Energy Policy*, **37(12)**, 5125-5139,  
23 doi:https://doi.org/10.1016/j.enpol.2009.07.024.
- 24 van Vuuren, D.P. et al., 2011a: The representative concentration pathways: an overview. *Climatic Change*,  
25 **109(1)**, 5, doi:10.1007/s10584-011-0148-z.
- 26 van Vuuren, D.P. et al., 2011b: RCP2.6: exploring the possibility to keep global mean temperature increase  
27 below 2°C. *Climatic Change*, **109(1)**, 95, doi:10.1007/s10584-011-0152-3.
- 28 van Vuuren, D.P. et al., 2016: Carbon budgets and energy transition pathways. *Environmental Research  
29 Letters*, **11(7)**, 75002.
- 30 van Vuuren, D.P. et al., 2018: Alternative pathways to the 1.5 °C target reduce the need for negative  
31 emission technologies. *Nature Climate Change*, **8(5)**, 391-397, doi:10.1038/s41558-018-0119-8.
- 32 Vardoulakis, S. et al., 2014: Comparative Assessment of the Effects of Climate Change on Heat-and Cold-  
33 Related Mortality in the United Kingdom and Australia. *Environmental Health Perspectives*,  
34 **122(12)**, 1285-1292, doi:10.1289/ehp.1307524.
- 35 Vaughan, D.G. et al., 2013: Observations: Cryosphere. In: *Climate Change 2013: The Physical Science  
36 Basis. Contribution of Working Group I to the Fifth Assessment Report of the Intergovernmental  
37 Panel on Climate Change* [Stocker, T.F., D. Qin, G.-K. Plattner, M. Tignor, S.K. Allen, J.  
38 Boschung, A. Nauels, Y. Xia, V.B. And, P.M. Midgley, and Midgley (eds.)]. Cambridge University  
39 Press, Cambridge, United Kingdom and New York, NY, USA, pp. 317-382.
- 40 Vaughan, N.E. and C. Gough, 2016: Expert assessment concludes negative emissions scenarios may not  
41 deliver. *Environmental Research Letters*, **11(9)**, 095003, doi:10.1088/1748-9326/11/9/095003.
- 42 Vaughan, N.E. et al., 2018: Evaluating the use of biomass energy with carbon capture and storage in low  
43 emission scenarios. *Environmental Research Letters*, **13(4)**, 044014, doi:10.1088/1748-9326/aaaa02.
- 44 Vautard, R. et al., 2014: The European climate under a 2 °C global warming. *Environmental Research  
45 Letters*, **9(3)**, 034006, doi:10.1088/1748-9326/9/3/034006.
- 46 Velez, C., E. Figueira, A.M.V.M. Soares, and R. Freitas, 2016: Combined effects of seawater acidification  
47 and salinity changes in *Ruditapes philippinarum*. *Aquatic Toxicology*, **176**, 141-150,

- 1 doi:10.1016/j.aquatox.2016.04.016.
- 2 Verges, A. et al., 2014: The tropicalization of temperate marine ecosystems: climate-mediated changes in  
3 herbivory and community phase shifts. *Proceedings of the Royal Society B: Biological Sciences*,  
4 **281(1789)**, 20140846-20140846, doi:10.1098/rspb.2014.0846.
- 5 Vergés, A. et al., 2016: Long-term empirical evidence of ocean warming leading to tropicalization of fish  
6 communities, increased herbivory, and loss of kelp. *Proceedings of the National Academy of  
7 Sciences*, **113(48)**, 13791-13796, doi:10.1073/pnas.1610725113.
- 8 Versini, P.-A., M. Velasco, A. Cabello, and D. Sempere-Torres, 2013: Hydrological impact of forest fires  
9 and climate change in a Mediterranean basin. *Natural Hazards*, **66(2)**, 609-628, doi:10.1007/s11069-  
10 012-0503-z.
- 11 Villamayor, B.M.R., R.N. Rollon, M.S. Samson, G.M.G. Albano, and J.H. Primavera, 2016: Impact of  
12 Haiyan on Philippine mangroves: Implications to the fate of the widespread monospecific  
13 Rhizophora plantations against strong typhoons. *Ocean and Coastal Management*, **132**, 1-14,  
14 doi:10.1016/j.ocecoaman.2016.07.011.
- 15 Vitali, A. et al., 2009: Seasonal pattern of mortality and relationships between mortality and temperature-  
16 humidity index in dairy cows. *Journal of Dairy Science*, **92(8)**, 3781-3790, doi:10.3168/jds.2009-  
17 2127.
- 18 Vitousek, S. et al., 2017: Doubling of coastal flooding frequency within decades due to sea-level rise.  
19 *Scientific Reports*, **7(1)**, 1399, doi:10.1038/s41598-017-01362-7.
- 20 Vogel, M.M. et al., 2017: Regional amplification of projected changes in extreme temperatures strongly  
21 controlled by soil moisture-temperature feedbacks. *Geophysical Research Letters*, **44(3)**, 1511-1519,  
22 doi:10.1002/2016GL071235.
- 23 von Lampe, M. et al., 2014: Why do global long-term scenarios for agriculture differ? An overview of the  
24 AgMIP Global Economic Model Intercomparison. *Agricultural Economics*, **45(1)**, 3-20,  
25 doi:10.1111/agec.12086.
- 26 von Uexkull, N., M. Croicu, H. Fjelde, and H. Buhaug, 2016: Civil conflict sensitivity to growing-season  
27 drought. *Proceedings of the National Academy of Sciences*, **113(44)**, 12391-12396,  
28 doi:10.1073/pnas.1607542113.
- 29 Vörösmarty, C.J. et al., 2010: Global threats to human water security and river biodiversity. *Nature*,  
30 **467(7315)**, 555-561, doi:10.1038/nature09440.
- 31 Wada, Y. et al., 2017: Human-water interface in hydrological modelling: current status and future directions.  
32 *Earth Syst. Sci.*, **215194**, 4169-4193, doi:10.5194/hess-21-4169-2017.
- 33 Waha, K. et al., 2017: Climate change impacts in the Middle East and Northern Africa (MENA) region and  
34 their implications for vulnerable population groups. *Regional Environmental Change*, **17(6)**, 1623-  
35 1638, doi:10.1007/s10113-017-1144-2.
- 36 Wahl, T., S. Jain, J. Bender, S.D. Meyers, and M.E. Luther, 2015: Increasing risk of compound flooding  
37 from storm surge and rainfall for major US cities. *Nature Climate Change*, **5**, 1093.
- 38 Wairiu, M., 2017: Land degradation and sustainable land management practices in Pacific Island Countries.  
39 *Regional Environmental Change*, **17(4)**, 1053-1064, doi:10.1007/s10113-016-1041-0.
- 40 Waldbusser, G.G. et al., 2014: Saturation-state sensitivity of marine bivalve larvae to ocean acidification.  
41 *Nature Climate Change*, **5(3)**, 273-280, doi:10.1038/nclimate2479.
- 42 Wall, E., A. Wreford, K. Topp, and D. Moran, 2010: Biological and economic consequences heat stress due  
43 to a changing climate on UK livestock. *Advances in Animal Biosciences*, **1**.
- 44 Walsh, K.J.E. et al., 2016: Tropical cyclones and climate change. *Wiley Interdisciplinary Reviews: Climate  
45 Change*, **7(1)**, 65-89, doi:10.1002/wcc.371.
- 46 Wan, H., X. Zhang, and F. Zwiers, 2018: Human influence on Canadian temperatures. *Climate Dynamics*,  
47 doi:10.1007/s00382-018-4145-z.

- 1 Wang, B., H.H. Shugart, and M.T. Lerdau, 2017: Sensitivity of global greenhouse gas budgets to  
2 tropospheric ozone pollution mediated by the biosphere. *Environmental Research Letters*, **12(8)**,  
3 84001.
- 4 Wang, D., T.C. Gouhier, B.A. Menge, and A.R. Ganguly, 2015: Intensification and spatial homogenization  
5 of coastal upwelling under climate change. *Nature*, **518(7539)**, 390-394, doi:10.1038/nature14235.
- 6 Wang, G. et al., 2017: Continued increase of extreme El Niño frequency long after 1.5 °C warming  
7 stabilization. *Nature Climate Change*, **7**.
- 8 Wang, H., S.P. Xie, and Q. Liu, 2016: Comparison of climate response to anthropogenic aerosol versus  
9 greenhouse gas forcing: Distinct patterns. *Journal of Climate*, **29(14)**, 5175-5188, doi:10.1175/JCLI-  
10 D-16-0106.1.
- 11 Wang, L., J.B. Huang, Y. Luo, Y. Yao, and Z.C. Zhao, 2015: Changes in Extremely Hot Summers over the  
12 Global Land Area under Various Warming Targets. *PLOS ONE*, **10(6)**, doi:ARTN e0130660  
13 10.1371/journal.pone.0130660.
- 14 Wang, Q. et al., 2016: Effects of ocean acidification on immune responses of the Pacific oyster *Crassostrea*  
15 *gigas*. *Fish & shellfish immunology*, **49**, 24-33, doi:10.1016/j.fsi.2015.12.025.
- 16 Wang, Z. et al., 2017: Scenario dependence of future changes in climate extremes under 1.5 °C and 2 °C  
17 global warming.. *Scientific reports*, **7**, 46432, doi:10.1038/srep46432.
- 18 Warren, R., J. Price, J. VanDerWal, S. Cornelius, and H. Sohl, 2018a: The implications of the United  
19 Nations Paris Agreement on Climate Change for Key Biodiversity Areas. *Climatic change*, **147(3-4)**,  
20 395-409, doi:https://doi.org/10.1007/s10584-018-2158-6.
- 21 Warren, R., J. Price, J. Vanderwal, E. Graham, and N. Forstnerhaesler, 2018b: How much difference does  
22 half a degree of global warming make to insects, vertebrates and plants? *Science* (in press).
- 23 Warren, R. et al., 2013: Quantifying the benefit of early climate change mitigation in avoiding biodiversity  
24 loss. *Nature Climate Change*, **3(7)**, 678-682, doi:10.1038/nclimate1887.
- 25 Warren, R. et al., 2018c: *Risks associated with global warming of 1.5 or 2C. Tyndall briefing note*. Tyndall  
26 Centre for Climate Change Research, UK, 4 pp.
- 27 Warszawski, L. et al., 2013: A multi-model analysis of risk of ecosystem shifts under climate change.  
28 *Environmental Research Letters*, **8(4)**, 044018, doi:10.1088/1748-9326/8/4/044018.
- 29 Warszawski, L. et al., 2014: The Inter-Sectoral Impact Model Intercomparison Project (ISI-MIP): project  
30 framework.. *Proceedings of the National Academy of Sciences of the United States of America*,  
31 **111(9)**, 3228-32, doi:10.1073/pnas.1312330110.
- 32 Wartenburger, R. et al., 2017: Changes in regional climate extremes as a function of global mean  
33 temperature: an interactive plotting framework. *Geoscientific Model Development*, **10**, 3609-3634,  
34 doi:10.5194/gmd-2017-33.
- 35 Watson, C.S. et al., 2015: Unabated global mean sea-level rise over the satellite altimeter era. *Nature*  
36 *Climate Change*, **5(6)**, 565-568, doi:10.1038/nclimate2635.
- 37 Watts, G. et al., 2015: Climate change and water in the UK - past changes and future prospects. *Progress in*  
38 *Physical Geography*, **39(1)**, 6-28, doi:10.1177/0309133314542957.
- 39 Weatherdon, L., A.K. Magnan, A.D. Rogers, U.R. Sumaila, and W.W.L. Cheung, 2016: Observed and  
40 Projected Impacts of Climate Change on Marine Fisheries, Aquaculture, Coastal Tourism, and  
41 Human Health: An Update. *Frontiers in Marine Science*, **3**, 48, doi:10.3389/fmars.2016.00048.
- 42 Weber, T. et al., 2018: Analysing regional climate change in Africa in a 1.5°C, 2°C and 3°C global warming  
43 world. *Earth's Future*, **6**, 1-13, doi:10.1002/2017EF000714.
- 44 Webster, N.S., S. Uthicke, E.S. Botté, F. Flores, and A.P. Negri, 2013: Ocean acidification reduces induction  
45 of coral settlement by crustose coralline algae. *Global Change Biology*, **19(1)**, 303-315,  
46 doi:10.1111/gcb.12008.
- 47 Webster, P.J., G.J. Holland, J.A. Curry, and H.-R. Chang, 2005: Changes in Tropical Cyclone Number,

- 1 Duration, and Intensity in a Warming Environment. *Science*, **309(5742)**, 1844-1846,  
2 doi:10.1126/science.1116448.
- 3 Wehner, M. et al., 2018: Changes in extremely hot days under stabilized 1.5 and 2.0C global warming  
4 scenarios as simulated by the HAPPI multi-model ensemble. *Earth System Dynamics*, **9(1)**, 299-311,  
5 doi:10.5194/esd-9-299-2018.
- 6 Wehner, M.F., K.A. Reed, B. Loring, D. Stone, and H. Krishnan, 2017: Changes in tropical cyclones under  
7 stabilized 1.5&thinsp;&deg;C and 2.0&thinsp;&deg;C  
8 global warming scenarios as simulated by the Community Atmospheric Model under the HAPPI  
9 protocols. *Earth System Dynamics Discussions*, 1-18, doi:10.5194/esd-2017-101.
- 10 Wei, T., S. Glomsrød, and T. Zhang, 2017: Extreme weather, food security and the capacity to adapt -- the  
11 case of crops in China. *Food Security*, **9(3)**, 523-535, doi:10.1007/s12571-015-0420-6.
- 12 Weir, T., L. Dovey, and D. Orcherton, 2017: Social and cultural issues raised by climate change in Pacific  
13 Island countries: an overview. *Regional Environmental Change*, **17(4)**, 1017-1028,  
14 doi:10.1007/s10113-016-1012-5.
- 15 Welch, J.R. et al., 2010: Rice yields in tropical/subtropical Asia exhibit large but opposing sensitivities to  
16 minimum and maximum temperatures.. *Proceedings of the National Academy of Sciences of the  
17 United States of America*, **107(33)**, 14562-7, doi:10.1073/pnas.1001222107.
- 18 Wernberg, T. et al., 2012: An extreme climatic event alters marine ecosystem structure in a global  
19 biodiversity hotspot. *Nature Climate Change*, **3(1)**, 78-82, doi:10.1038/nclimate1627.
- 20 Whan, K. et al., 2015: Impact of soil moisture on extreme maximum temperatures in Europe. *Weather and  
21 Climate Extremes*, **9**, 57-67, doi:https://doi.org/10.1016/j.wace.2015.05.001.
- 22 White, I. and T. Falkland, 2010: Management of freshwater lenses on small Pacific islands. *Hydrogeology  
23 Journal*, **18(1)**, 227-246, doi:10.1007/s10040-009-0525-0.
- 24 Whitfield, S., A.J. Challinor, and R.M. Rees, 2018: Frontiers in climate Smart Food Systems: Outlining the  
25 researchSpace. *Frontiers in sustainable food systems*, **2**, 2, doi:doi.org/10.3389/fsufs.2018.00002.
- 26 Widlansky, M.J., A. Timmermann, and W. Cai, 2015: Future extreme sea level seesaws in the tropical  
27 Pacific. *Science Advances*, **1(8)**, doi:10.1126/sciadv.1500560.
- 28 Wieder, W.R., C.C. Cleveland, W.K. Smith, and K. Todd-Brown, 2015: Future productivity and carbon  
29 storage limited by terrestrial nutrient availability. *Nature Geoscience*, **8**, 441-444,  
30 doi:10.1038/ngeo2413.
- 31 Wiens, J.J., 2016: Climate-Related Local Extinctions Are Already Widespread among Plant and Animal  
32 Species. *PLOS BIOLOGY*, **14(12)**, doi:10.1371/journal.pbio.2001104.
- 33 Wilhelm, M., E.L. Davin, and S.I. Seneviratne, 2015: Climate engineering of vegetated land for hot extremes  
34 mitigation: An Earth system model sensitivity study. *Journal of Geophysical Research Atmospheres*,  
35 **120(7)**, 2612-2623, doi:10.1002/2014JD022293.
- 36 Williams, J.W., B. Shuman, and P.J. Bartlein, 2009: Rapid responses of the prairie-forest ecotone to early  
37 Holocene aridity in mid-continental North America. *Global and Planetary Change*, **66(3)**, 195-207,  
38 doi:https://doi.org/10.1016/j.gloplacha.2008.10.012.
- 39 Williamson, P., 2016: Emissions reduction: Scrutinize CO2 removal methods. *Nature*, **530(7589)**, 153-155,  
40 doi:10.1038/530153a.
- 41 Willmer, P., 2012: Ecology: Pollinator-Plant Synchrony Tested by Climate Change. *Current Biology*, **22(4)**,  
42 R131-R132, doi:10.1016/j.cub.2012.01.009.
- 43 Wilson, S.K., N.A.J. Graham, M.S. Pratchett, G.P. Jones, and N.V.C. Polunin, 2006: Multiple disturbances  
44 and the global degradation of coral reefs: are reef fishes at risk or resilient? *Global Change Biology*,  
45 **12(11)**, 2220-2234, doi:10.1111/j.1365-2486.2006.01252.x.
- 46 Wiltshire, A. and T. Davies-Barnard, 2015: *Planetary limits to BECCS negative emissions*. AVOID 2, 1-24  
47 pp.



- 1 Wine, M.L. and D. Cadol, 2016: Environmental Research Letters Hydrologic effects of large southwestern  
2 USA wildfires significantly increase regional water supply: fact or fiction? Hydrologic effects of  
3 large southwestern USA wildfires significantly increase regional water supply: fact. *Environ. Res.  
4 Lett*, **11**, doi:10.1088/1748-9326/11/8/085006.
- 5 Winsemius, H.C. et al., 2016: Global drivers of future river flood risk. *Nature Climate Change*, **6(4)**, 381-  
6 385, doi:10.1038/nclimate2893.
- 7 Wong, P.P. et al., 2014: Coastal Systems and Low-Lying Areas. In: *Climate Change 2014: Impacts,  
8 Adaptation, and Vulnerability. Part A: Global and Sectoral Aspects. Contribution of Working Group  
9 II to the Fifth Assessment Report of the Intergovernmental Panel on Climate Change* [Field, C.B.,  
10 V.R. Barros, D.J. Dokken, K.J. Mach, M.D. Mastrandrea, T.E. Bilir, M. Chatterjee, K.L. Ebi, Y.O.  
11 Estrada, R.C. Genova, B. Girma, E.S. Kissel, A.N. Levy, S. MacCracken, P.R. Mastrandrea, and  
12 L.L. White (eds.)]. Cambridge University Press, Cambridge, United Kingdom and New York, NY,  
13 USA, pp. 361-409.
- 14 Woodroffe, C.D. et al., 2010: Response of coral reefs to climate change: Expansion and demise of the  
15 southernmost pacific coral reef. *Geophysical Research Letters*, **37(15)**, doi:10.1029/2010GL044067.
- 16 Woolf, D., J.E. Amonette, A. Street-Perrott, J. Lehmann, and S. Joseph, 2010: Sustainable bio-char to  
17 mitigate global climate change. *Nature Communications*, **1(56)**, doi:doi:10.1038/ncomms1053.
- 18 World Bank, 2013: *Turn Down The Heat: Climate Extremes, Regional Impacts and the Case for Resilience*.  
19 World Bank, Washington DC, USA, 255 pp.
- 20 Wright, B.D., 2011: The Economics of Grain Price Volatility. *Applied Economic Perspectives and Policy*,  
21 **33(1)**, 32-58, doi:10.1093/aep/ppq033.
- 22 Wu, D., Z. Yong, P.E.I. Yuan-sheng, and others, 2013: Climate Change and its Effects on Runoff in Upper  
23 and Middle Reaches of Lancang-Mekong river. *Journal of Natural Resources*, **28(9)**, 1569-1582.
- 24 Wu, J. and Y. Shi, 2016: Attribution index for changes in migratory bird distributions: The role of climate  
25 change over the past 50years in China. *Ecological Informatics*, doi:10.1016/j.ecoinf.2015.11.013.
- 26 Wu, P., N. Christidis, and P. Stott, 2013: Anthropogenic impact on Earth's hydrological cycle. *Nature  
27 Climate Change*, **3(9)**, 807-810, doi:10.1038/nclimate1932.
- 28 Yamagata, Y. et al., 2018: Estimating water-food-ecosystem trade-offs for the global negative emission  
29 scenario (IPCC-RCP2.6). *Sustainability Science*, **13(2)**, 301-313, doi:10.1007/s11625-017-0522-5.
- 30 Yamano, H., K. Sugihara, and K. Nomura, 2011: Rapid poleward range expansion of tropical reef corals in  
31 response to rising sea surface temperatures. *Geophysical Research Letters*, **38(4)**,  
32 doi:10.1029/2010GL046474.
- 33 Yang, J. et al., 2015: Century-scale patterns and trends of global pyrogenic carbon emissions and fire  
34 influences on terrestrial carbon balance. *Global Biogeochemical Cycles*, **29(9)**, 1549-1566,  
35 doi:10.1002/2015GB005160.
- 36 Yang, X., P.E. Thornton, D.M. Ricciuto, and W.M. Post, 2014: The role of phosphorus dynamics in tropical  
37 forests - a modeling study using CLM-CNP. *Biogeosciences*, **11(6)**, 1667-1681, doi:10.5194/bg-11-  
38 1667-2014.
- 39 Yang, Z., T. Wang, N. Voisin, and A. Copping, 2015: Estuarine response to river flow and sea-level rise  
40 under future climate change and human development. *Estuarine, Coastal and Shelf Science*, **156**, 19-  
41 30, doi:10.1016/j.ecss.2014.08.015.
- 42 Yang, Z. et al., 2016: Warming increases methylmercury production in an Arctic soil. *Environmental  
43 Pollution*, **214**, 504-509, doi:10.1016/j.envpol.2016.04.069.
- 44 Yasuhara, M. and R. Danovaro, 2016: Temperature impacts on deep-sea biodiversity. *Biological Reviews*,  
45 **91(2)**, 275-287, doi:10.1111/brv.12169.
- 46 Yates, M., G. Le Cozannet, M. Garcin, E. Salai, and P. Walker, 2013: Multidecadal Atoll Shoreline Change  
47 on Manihi and Manuae, French Polynesia. *Journal of Coastal Research*, **29**, 870-882.

- 1 Yazdanpanah, M., M. Thompson, and J. Linnerooth-Bayer, 2016: Do Iranian Policy Makers Truly  
2 Understand And Dealing with the Risk of Climate Change Regarding Water Resource Management?  
3 *IDRiM*, 367-368.
- 4 Yohe, G.W., 2017: Characterizing transient temperature trajectories for assessing the value of achieving  
5 alternative temperature targets. *Climatic Change*, **145(3-4)**, 469-479.
- 6 Yoshida, K., M. Sugi, M. Ryo, H. Murakami, and I. Masayoshi, 2017: Future Changes in Tropical Cyclone  
7 Activity in High-Resolution Large-Ensemble Simulations. *Geophysical Research Letters*, **44(19)**,  
8 9910-9917, doi:10.1002/2017GL075058.
- 9 Yu, R. and P. Zhai, 2018: Differentiated changes of temperature and precipitation extremes in China's 1  
10 urban agglomeration areas between 1.5°C and 2°C global warming levels. *International Journal of*  
11 *Climatology* (in press).
- 12 Yu, R., Z. Jiang, and P. Zhai, 2016: Impact of urban land-use change in eastern China on the East Asian  
13 subtropical monsoon: A numerical study. *Journal of Meteorological Research*, **30(2)**, 203-216,  
14 doi:10.1007/s13351-016-5157-4.
- 15 Yu, R., P. Zhai, and Y. Lu, 2018: Implications of differential effects between 1.5 and 2°C global warming on  
16 temperature and precipitation extremes in China's urban agglomerations. *International Journal of*  
17 *Climatology*, **38(5)**, 2374-2385, doi:10.1002/joc.5340.
- 18 Yu, Z., J. Loisel, D. Brosseau, D. Beilman, and S. Hunt, 2010: Global peatland dynamics since the Last  
19 Glacial Maximum. *Geophysical Research Letters*, **37(13)**, L13402, doi:10.1029/2010GL043584.
- 20 Yumashev, D., K. van Hussen, J. Gille, and G. Whiteman, 2017: Towards a balanced view of Arctic  
21 shipping: estimating economic impacts of emissions from increased traffic on the Northern Sea  
22 Route. *Climatic Change*, **143(1-2)**, 143-155, doi:10.1007/s10584-017-1980-6.
- 23 Zaehle, S., C.D. Jones, B. Houlton, J.-F. Lamarque, and E. Robertson, 2015: Nitrogen Availability Reduces  
24 CMIP5 Projections of Twenty-First-Century Land Carbon Uptake. *Journal of Climate*, **28(6)**, 2494-  
25 2511, doi:10.1175/JCLI-D-13-00776.1.
- 26 Zaman, A.M. et al., 2017: Impacts on river systems under 2°C warming: Bangladesh Case Study. *Climate*  
27 *Services*, **7**, 96-114, doi:10.1016/j.cliser.2016.10.002.
- 28 Zarco-Perello, S., T. Wernberg, T.J. Langlois, and M.A. Vanderklift, 2017: Tropicalization strengthens  
29 consumer pressure on habitat-forming seaweeds. *Scientific Reports*, **7(1)**, 820, doi:10.1038/s41598-  
30 017-00991-2.
- 31 Zhai, R., F. Tao, and Z. Xu, 2017: Spatial-temporal changes in river runoff and terrestrial ecosystem water  
32 retention under 1.5 °C and 2 °C warming scenarios across China. *Earth System Dynamics* (in press),  
33 doi:10.5194/esd-2017-96.
- 34 Zhang, F., J. Tong, B. Su, J. Huang, and X. Zhu, 2016: Simulation and projection of climate change in the  
35 south Asian River basin by CMIP5 multi-model ensembles. *Journal of Tropical Meteorology*, **32(5)**,  
36 734-742.
- 37 Zhang, K. et al., 2012: The role of mangroves in attenuating storm surges. *Estuarine, Coastal and Shelf*  
38 *Science*, **102-103**, 11-23, doi:10.1016/j.ecss.2012.02.021.
- 39 Zhang, Z., Y. Chen, C. Wang, P. Wang, and F. Tao, 2017: Future extreme temperature and its impact on rice  
40 yield in China. *International Journal of Climatology*, **37(14)**, 4814-4827, doi:10.1002/joc.5125.
- 41 Zhao, C. et al., 2017: Temperature increase reduces global yields of major crops in four independent  
42 estimates. *Proceedings of the National Academy of Sciences*, **114(35)**, 9326-9331,  
43 doi:10.1073/pnas.1701762114.
- 44 Zhao, X. et al., 2017: Ocean acidification adversely influences metabolism, extracellular pH and calcification  
45 of an economically important marine bivalve, *Tegillarca granosa*. *Marine Environmental Research*,  
46 **125**, 82-89, doi:10.1016/j.marenvres.2017.01.007.
- 47 Zhao, Y. et al., 2016: Potential escalation of heat-related working costs with climate and socioeconomic

- 1 changes in China. *Proceedings of the National Academy of Sciences*, **113(17)**, 4640-4645,  
2 doi:10.1073/pnas.1521828113.
- 3 Zhou, B., P. Zhai, Y. Chen, and R. Yu, 2018: Projected changes of thermal growing season over Northern  
4 Eurasia in a 1.5°C and 2°C warming world. *Environ. Res. Lett.*, **13**, 1-10.
- 5 Zhou, L. et al., 2014: Widespread decline of Congo rainforest greenness in the past decade. *Nature*,  
6 **508(7498)**, 86-90, doi:10.1038/nature13265.
- 7 Zickfeld, K. et al., 2013: Long-Term climate change commitment and reversibility: An EMIC  
8 intercomparison. *Journal of Climate*, **26(16)**, 5782-5809, doi:10.1175/JCLI-D-12-00584.1.
- 9 Zittier, Z.M.C., C. Bock, G. Lannig, and H.O. Pörtner, 2015: Impact of ocean acidification on thermal  
10 tolerance and acid-base regulation of *Mytilus edulis* (L.) from the North Sea. *Journal of*  
11 *Experimental Marine Biology and Ecology*, **473**, 16-25, doi:10.1016/j.jembe.2015.08.001.
- 12 Zscheischler, J. et al., 2018: Future climate risk from compound events. *Nature Climate Change*, **8(6)**, 469-  
13 477, doi:10.1038/s41558-018-0156-3.
- 14