

**From:** [Governance.Team@fma.govt.nz](mailto:Governance.Team@fma.govt.nz)  
**To:** [REDACTED]  
**Subject:** RE: Official Information request - Your org chart  
**Date:** Friday, 20 August 2021 12:44:38 PM  
**Attachments:** [FMA Organisational Chart.pdf](#)

---

Good afternoon [REDACTED]

Please see attached our current Organization Chart from our records at this date. We release this to you under the Official Information Act 1982.

Kind Regards  
Governance Team

---

**From:** [REDACTED]  
**Sent:** Saturday, 24 July 2021 1:45 AM  
**To:** questions@fma.govt.nz; questions@fma.govt.nz; questions@fma.govt.nz  
**Subject:** Official Information request - Your org chart

Dear Financial Markets Authority,

May I kindly ask you if possible, can you please provide your current org chart. It would be great if you could include so much information as allow, e.g name, title etc, also, can you please list the position is currently vacant as well.

Yours faithfully,

[REDACTED]

-----  
This is an Official Information request made via the [REDACTED]

Please use this email address for all replies to this request:

[REDACTED]

Is [questions@fma.govt.nz](mailto:questions@fma.govt.nz) the wrong address for Official Information requests to Financial Markets Authority? If so, please contact us using this form:

[REDACTED]

Disclaimer: This message and any reply that you make will be published on the internet. Our privacy and copyright policies:

[REDACTED]

If you find this service useful as an Official Information officer, please ask your web manager to link to us from your organisation's OIA or LGOIMA page.

-----

# Chief Executive

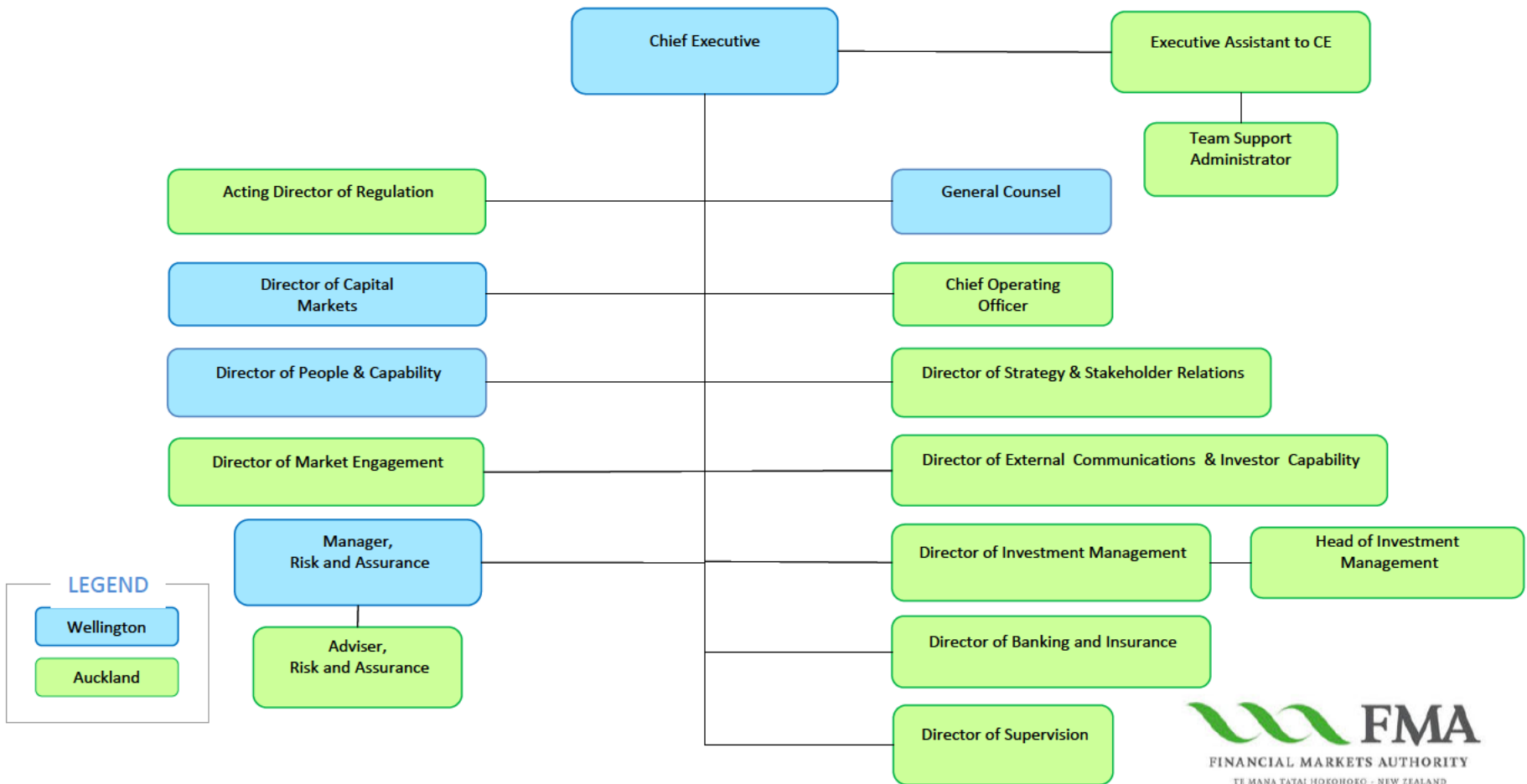

# Banking and Insurance Conduct

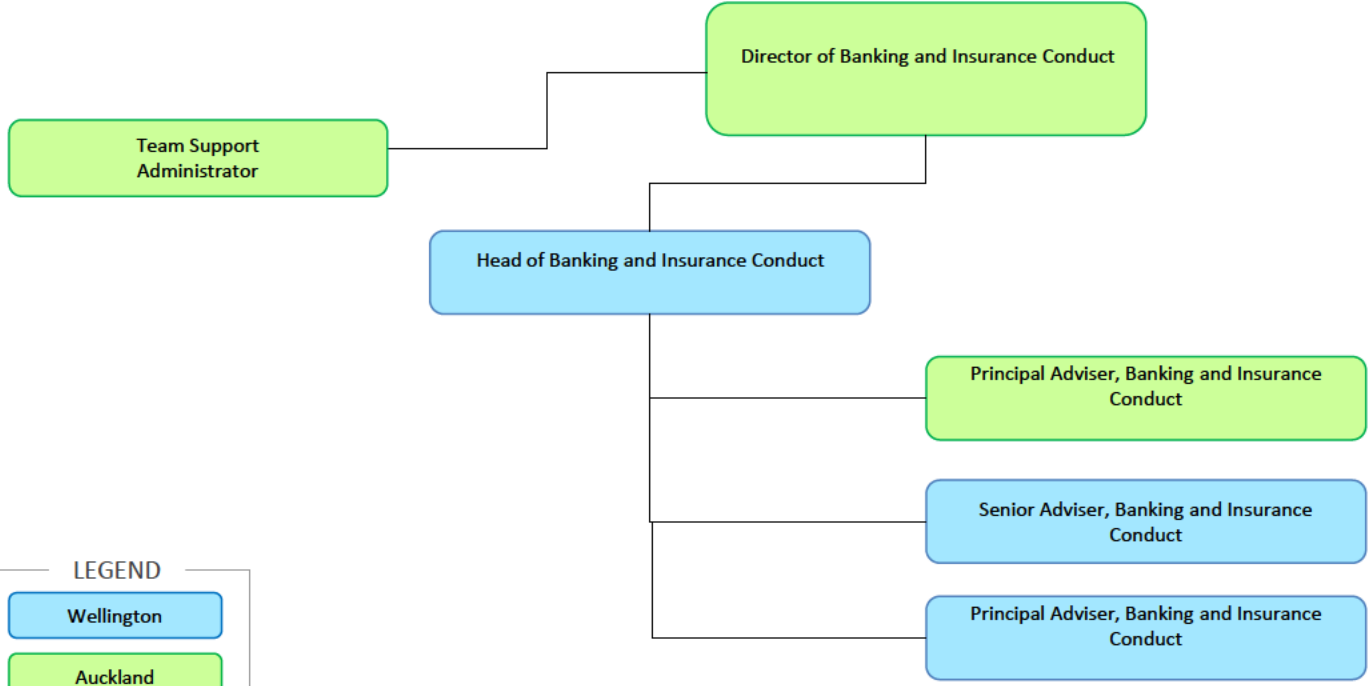

LEGEND

- Wellington
- Auckland

# External Communications & Investor Capability

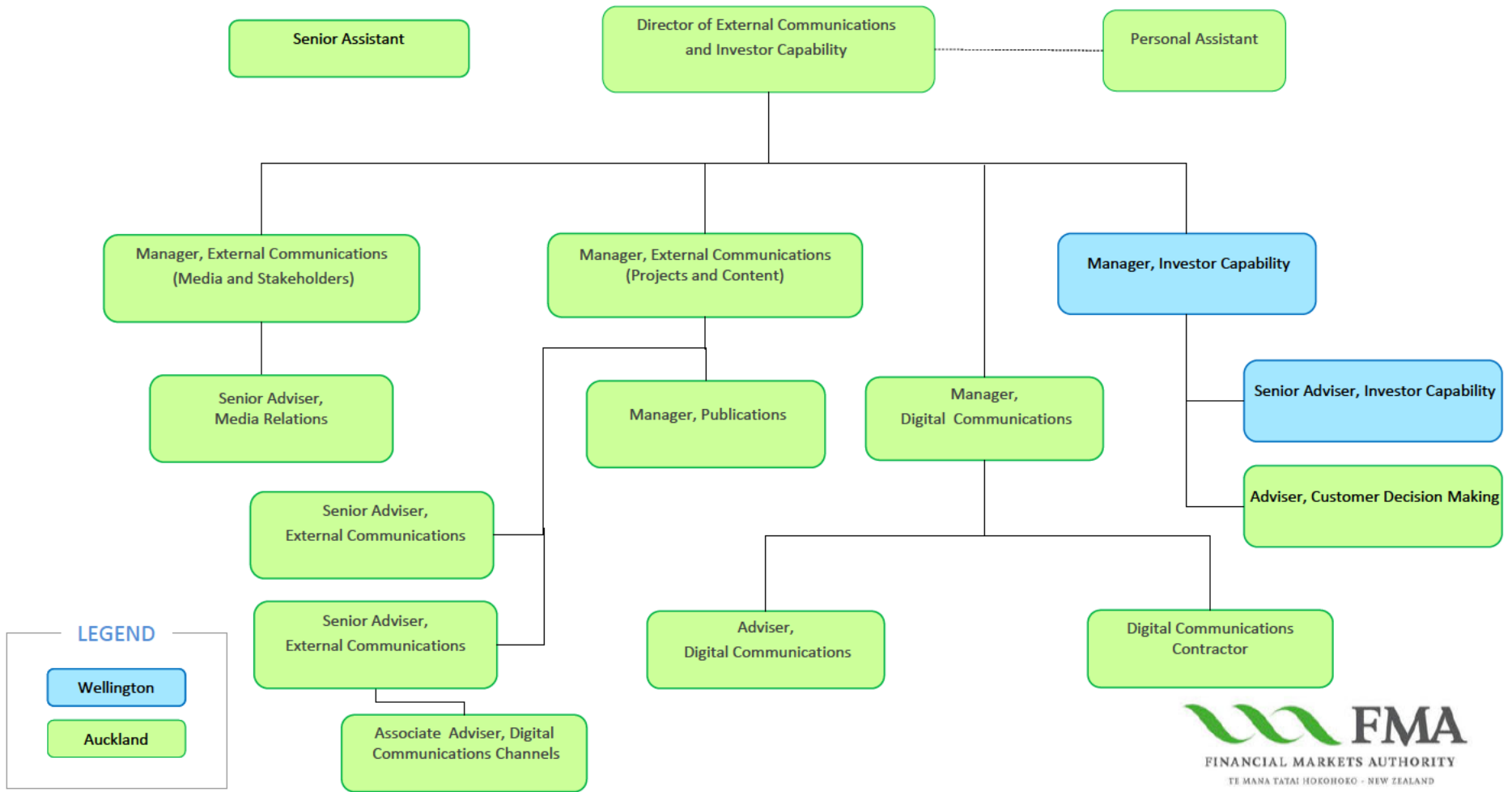



# General Counsel

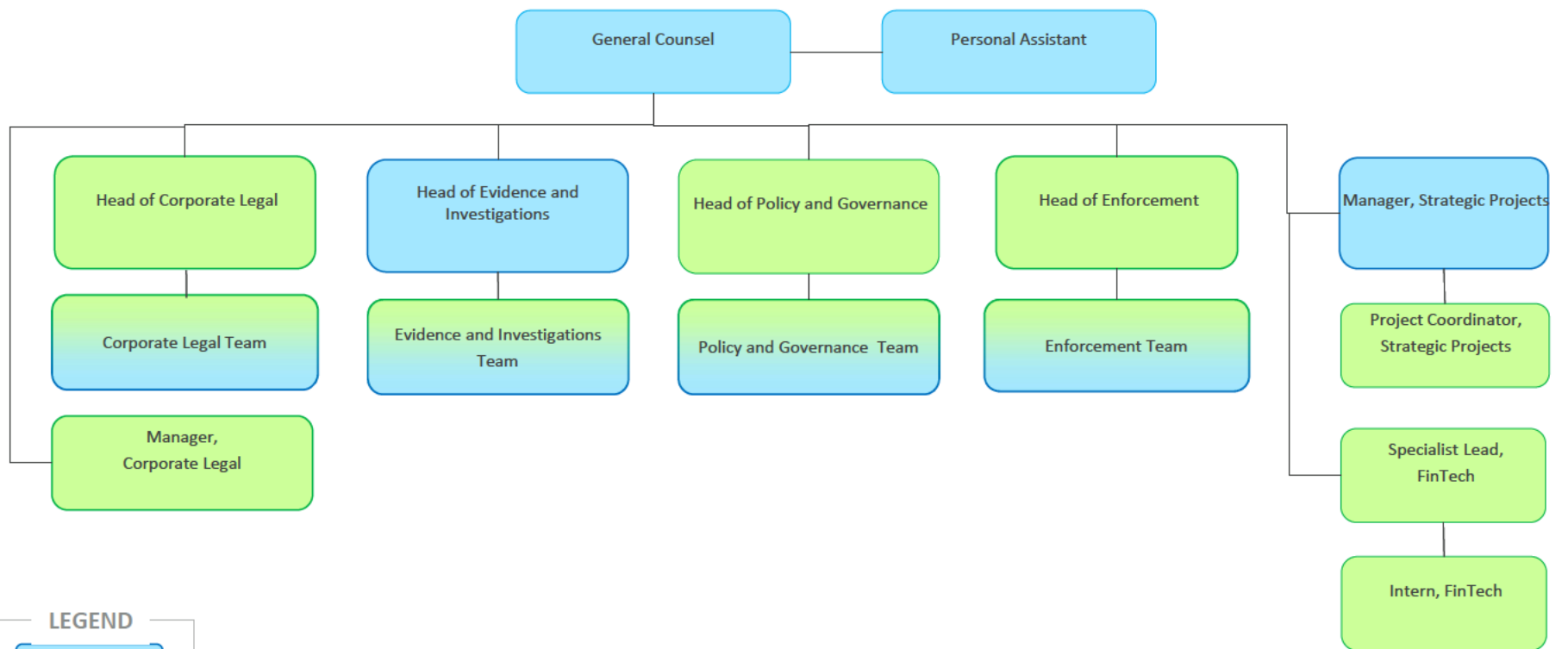

## LEGEND

Wellington

Auckland

# General Counsel Enforcement

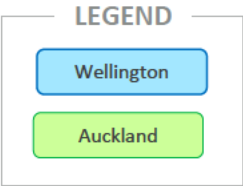
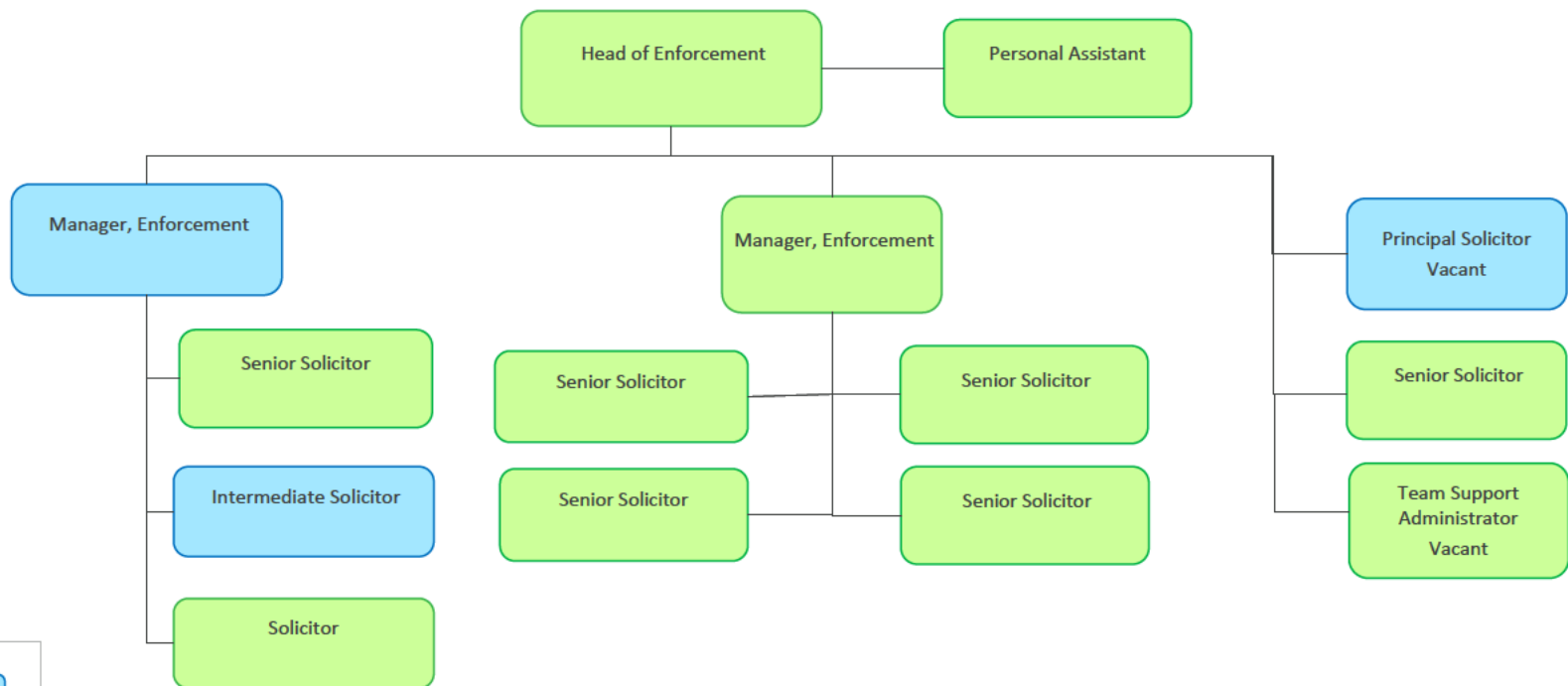

# General Counsel Corporate Legal

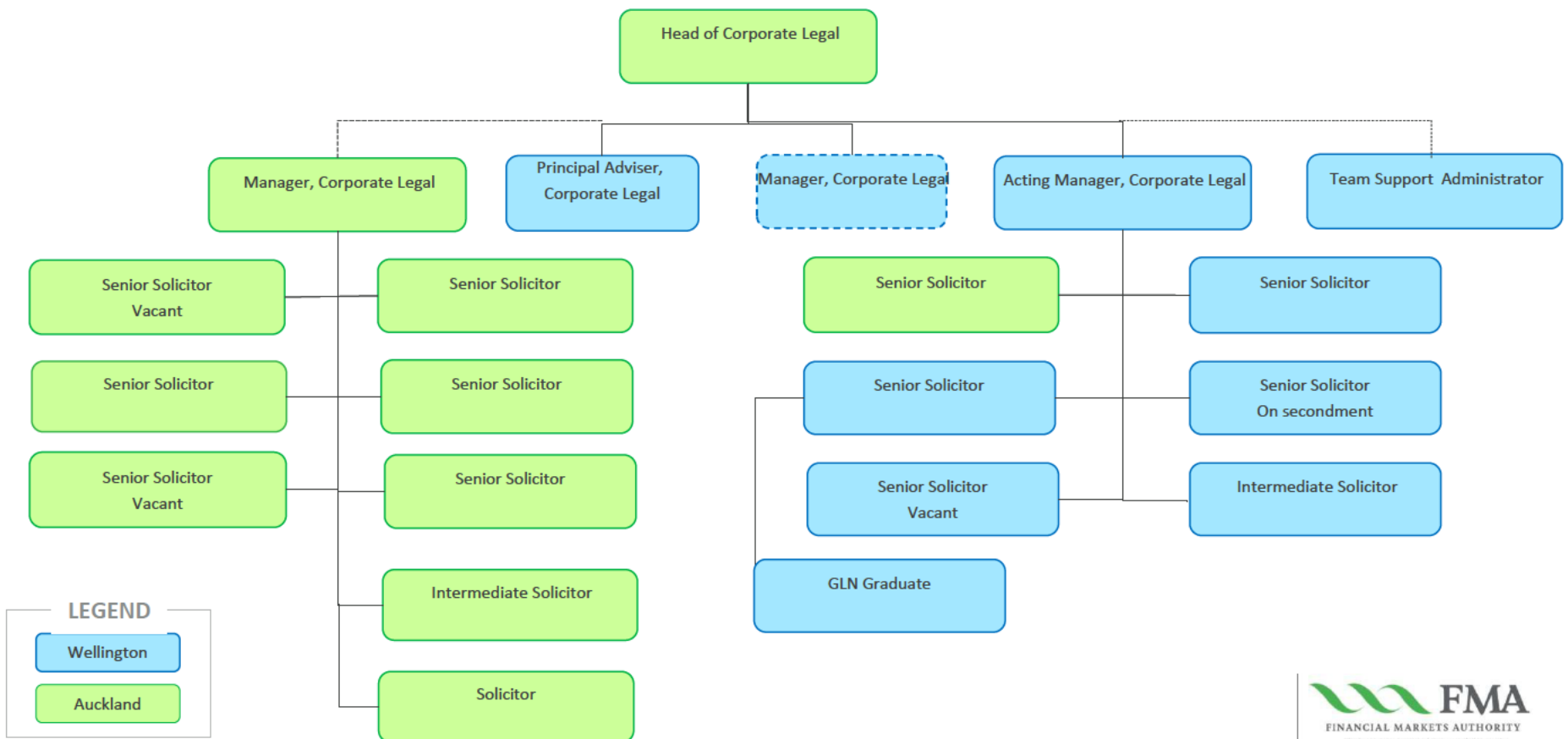

# General Counsel Policy & Governance

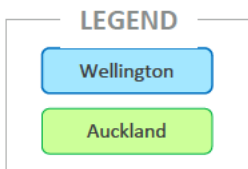
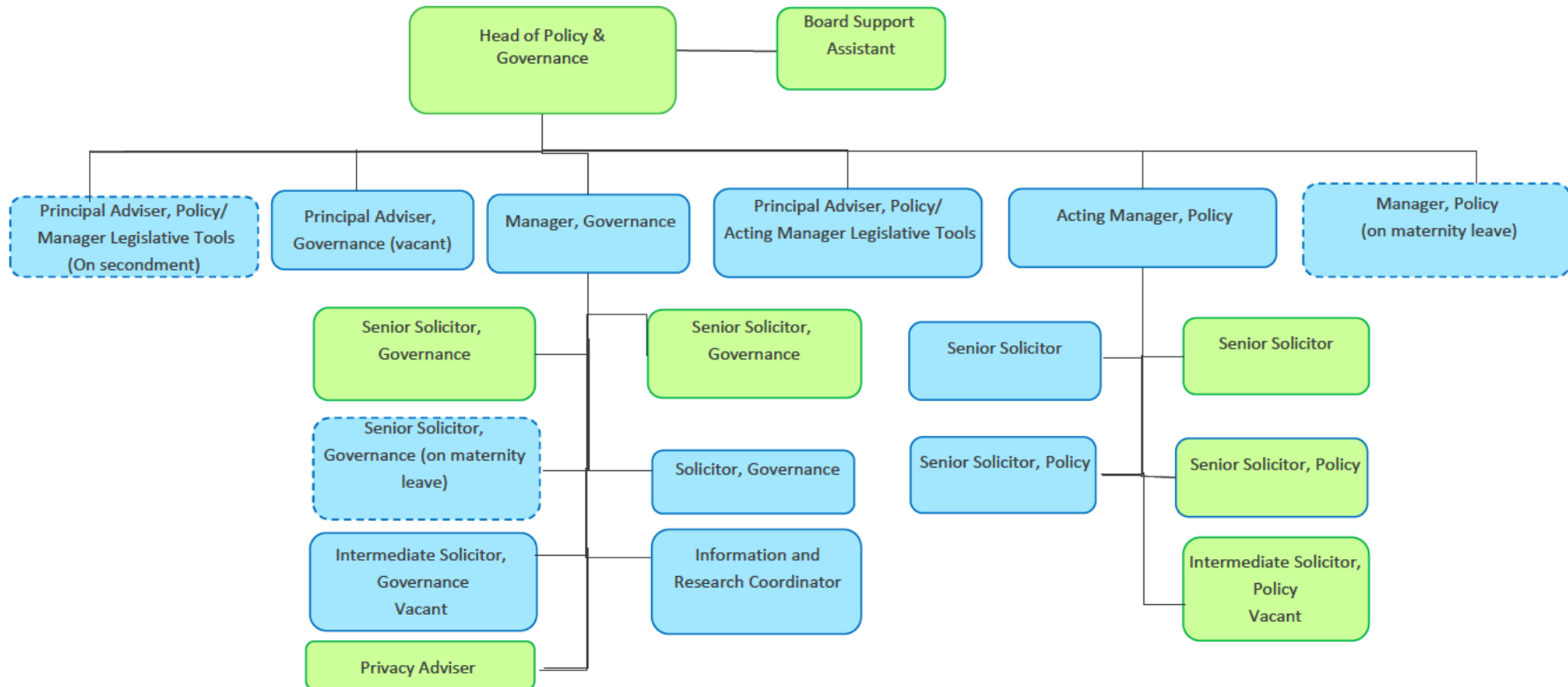

# General Counsel Evidence & Investigations

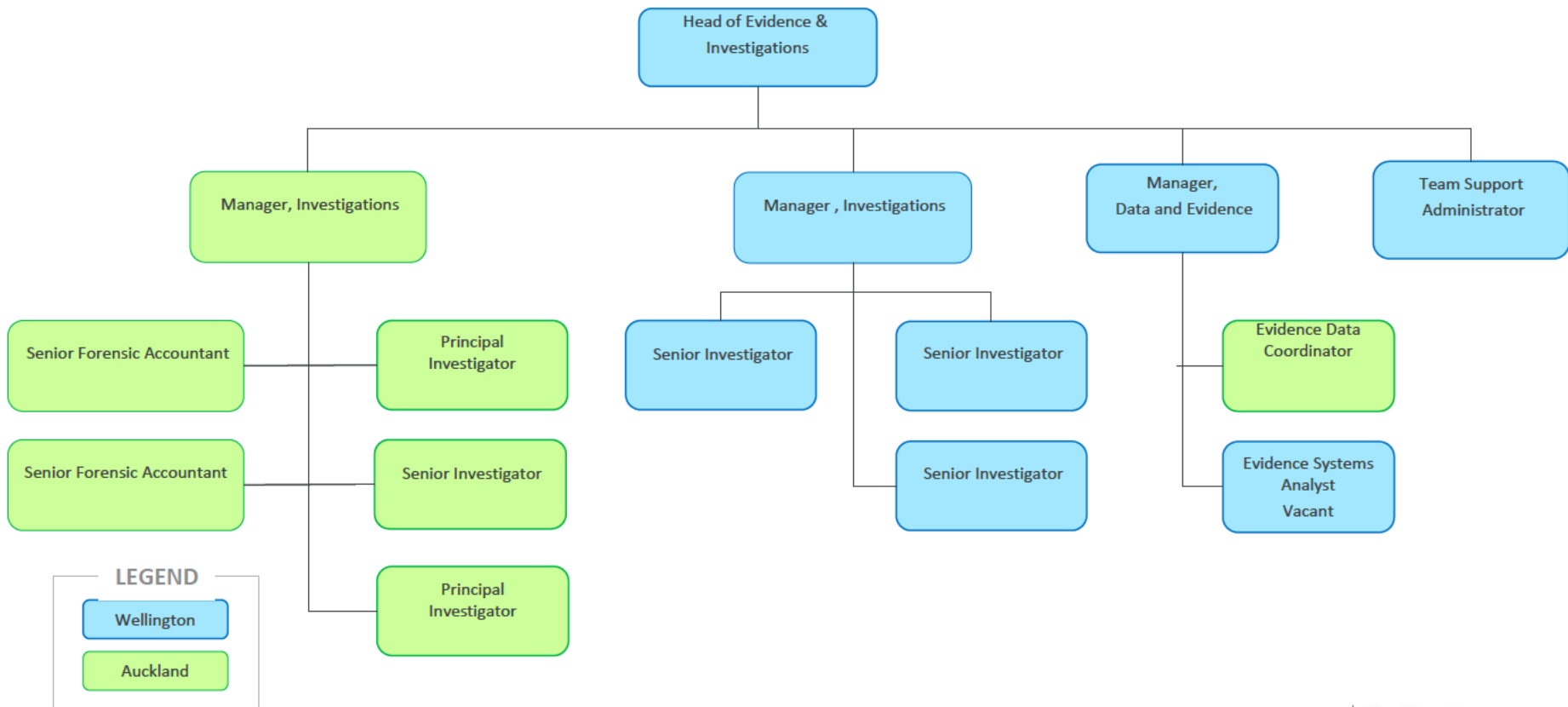

# Investment Management

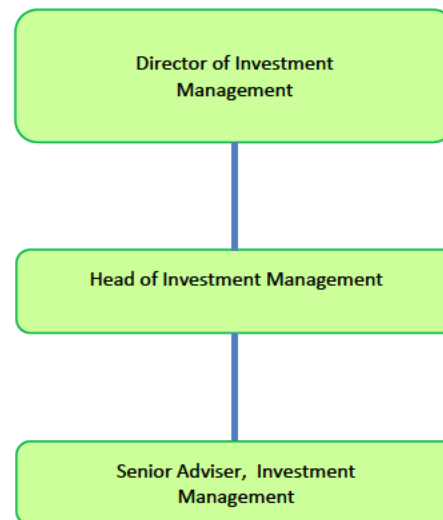

## LEGEND

Wellington

Auckland

# Market Engagement

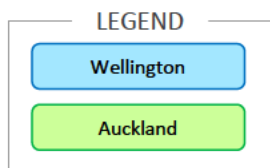
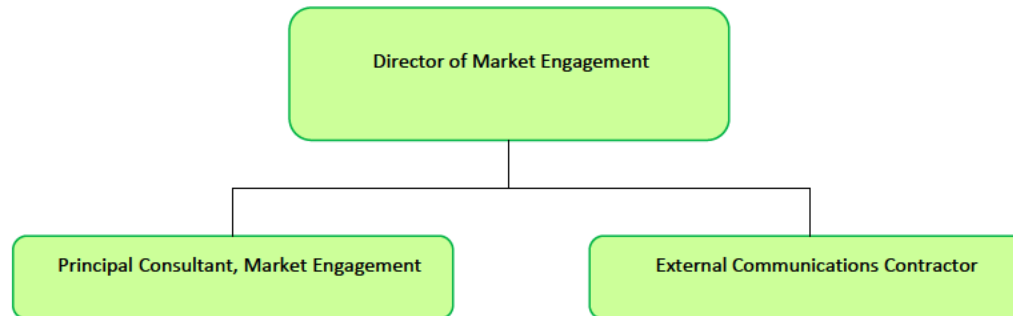

# Operations

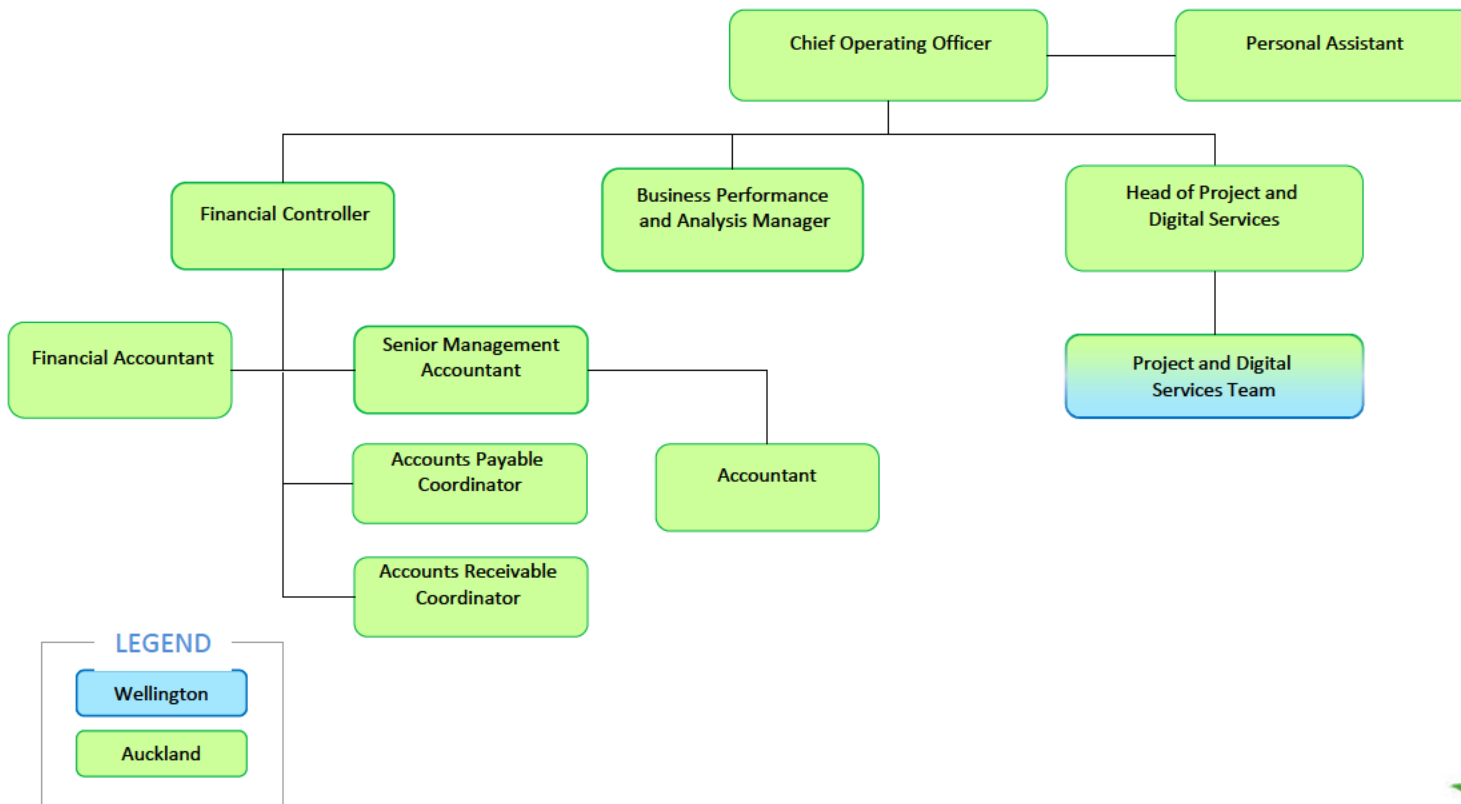



# People & Capability

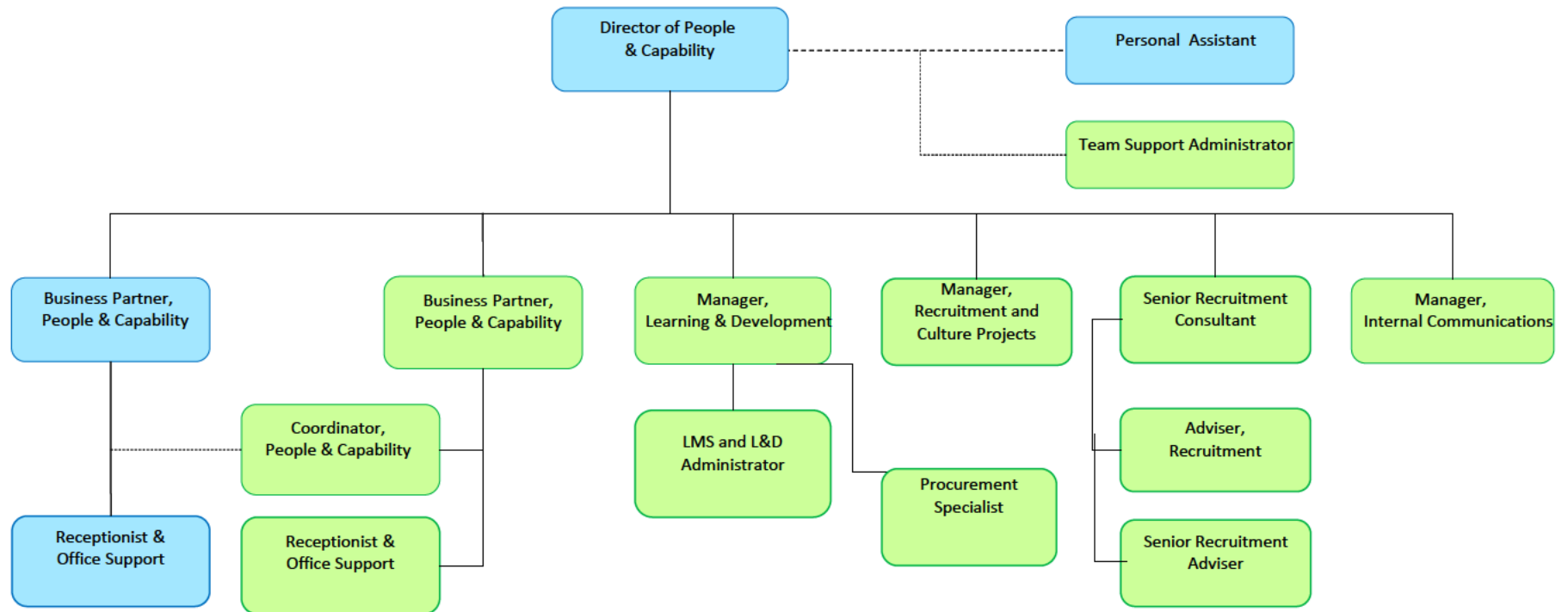

## LEGEND

Wellington

Auckland

# Project and Digital Services

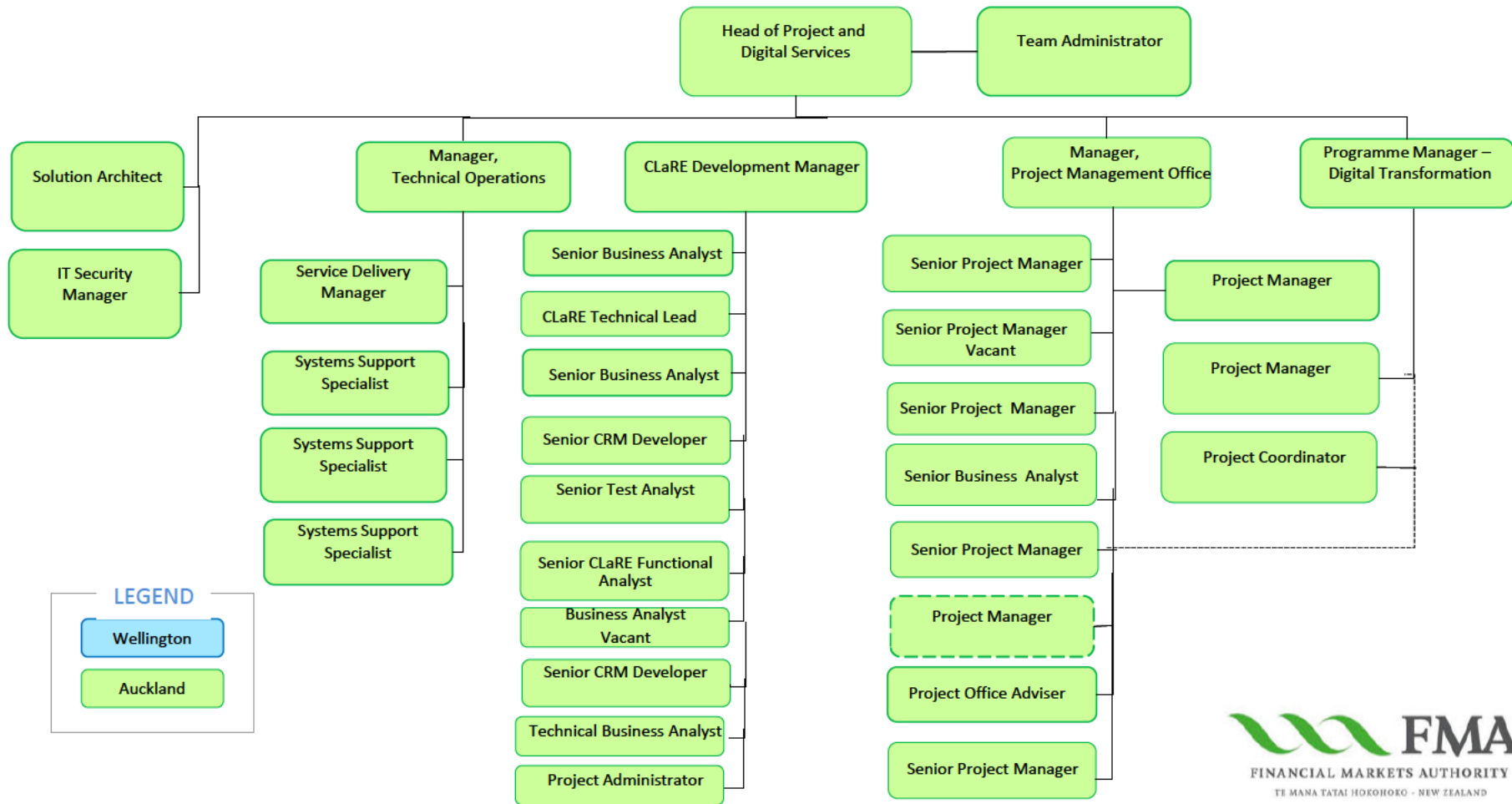

# Regulation

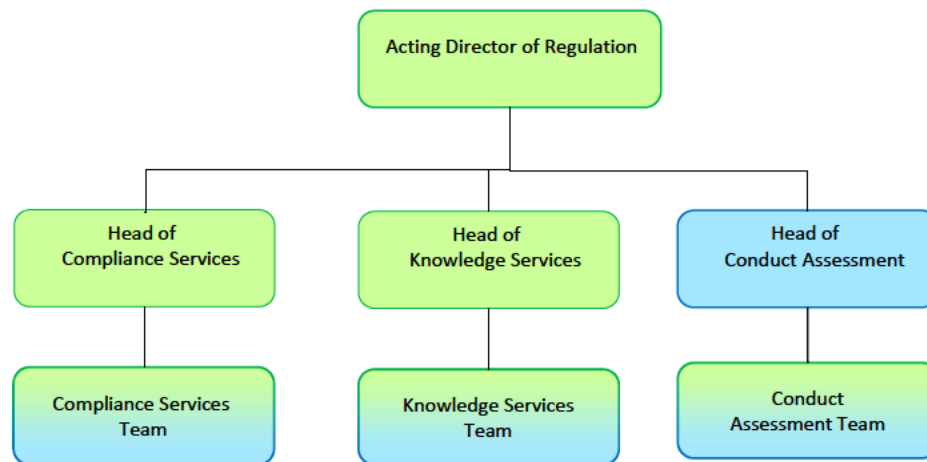

## LEGEND

Wellington

Auckland

# Regulation - Compliance Services Team

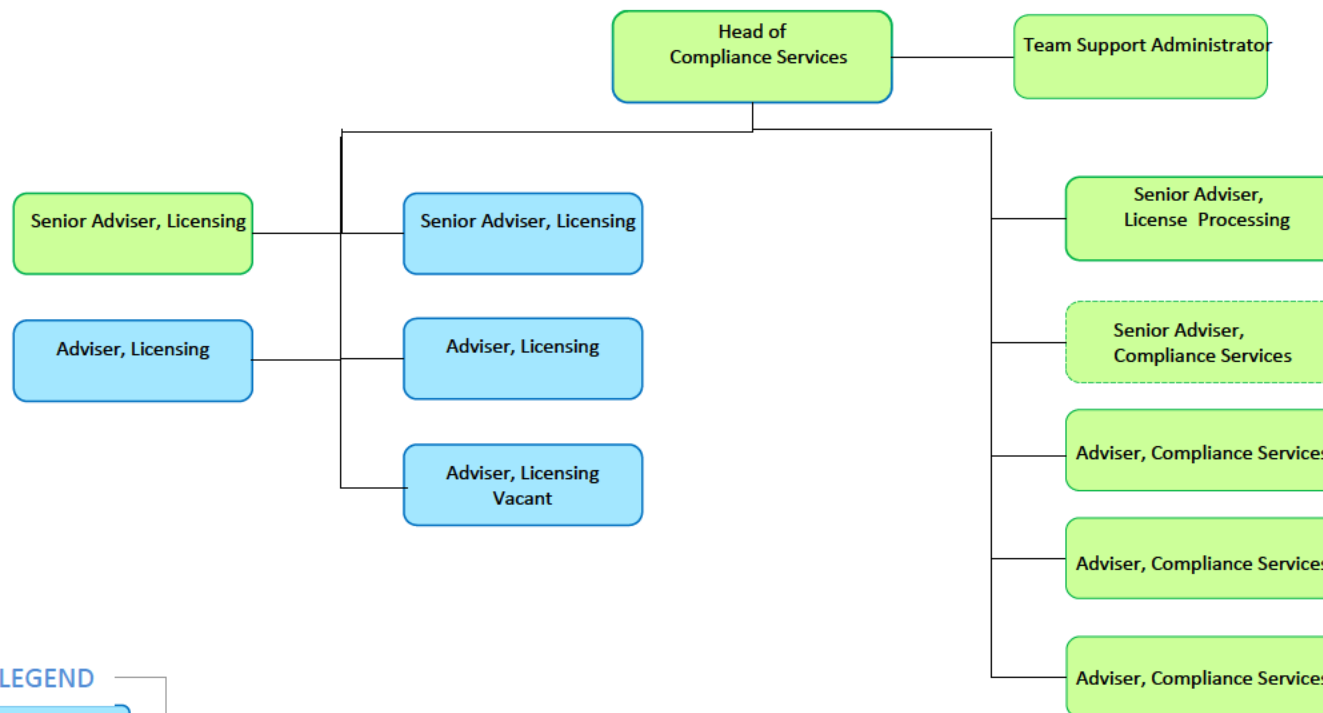

## LEGEND

Wellington

Auckland

# Regulation – Knowledge Services Team

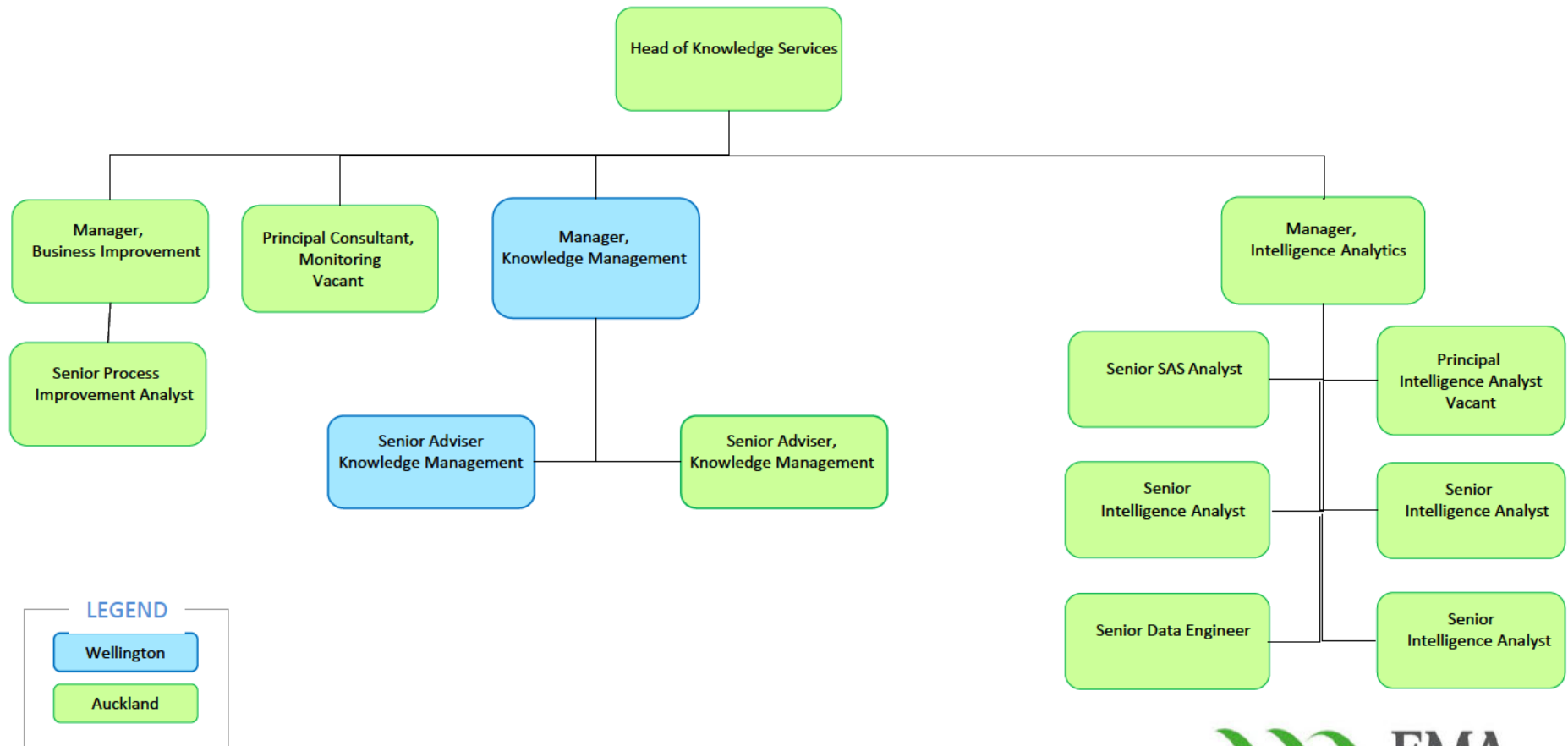

# Regulation - Conduct Assessment Team

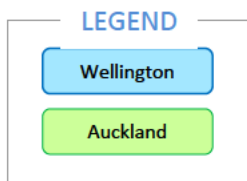
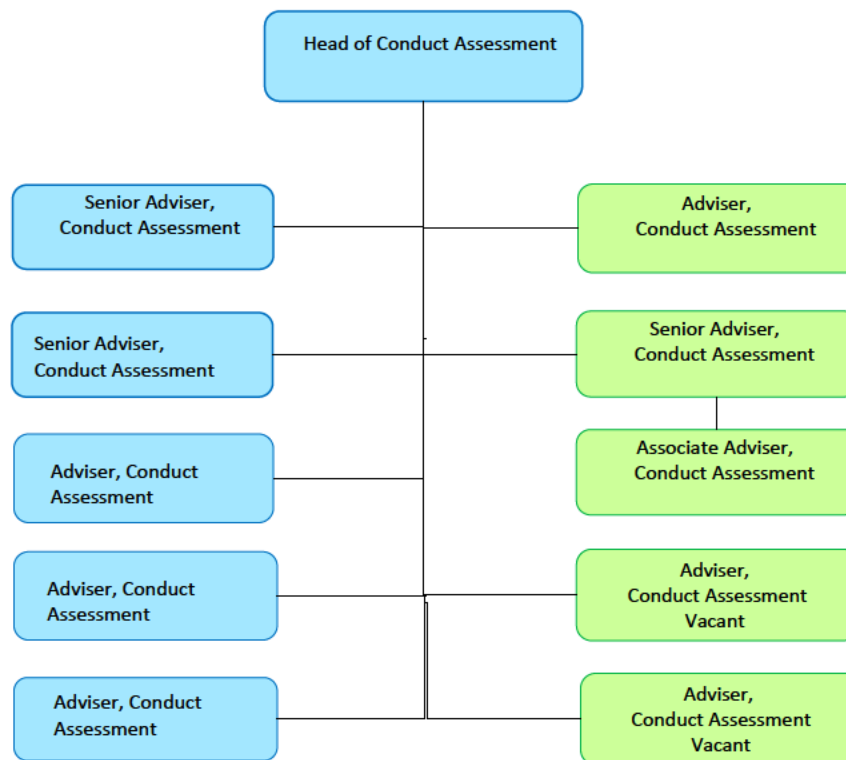

# Strategy & Stakeholder Relations

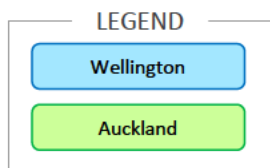
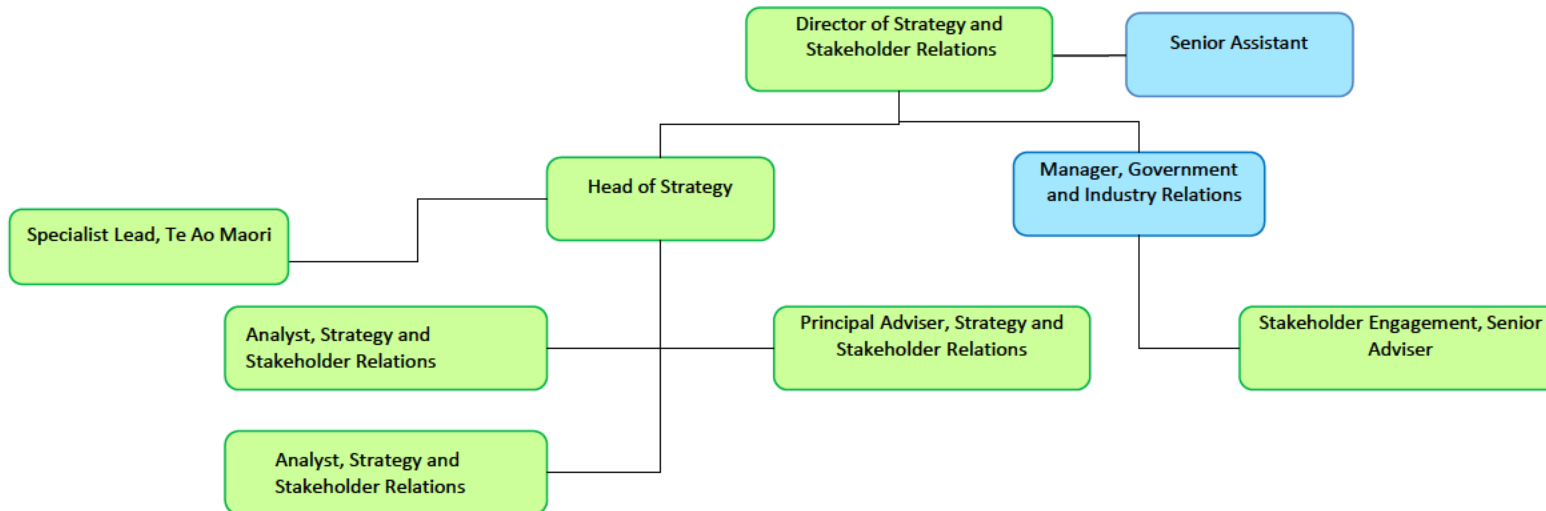

# Supervision Team

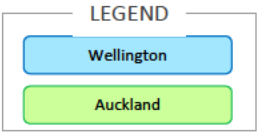
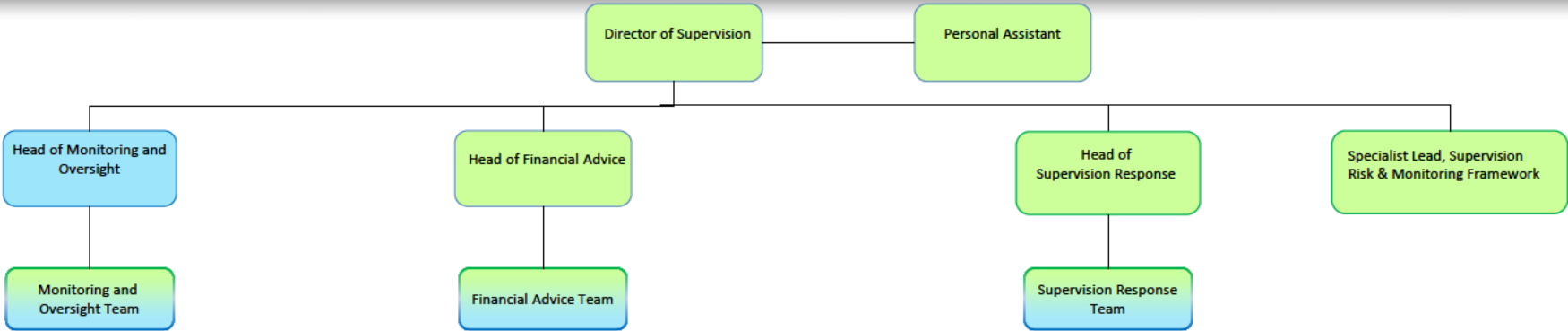



# Supervision – Monitoring and Oversight Team

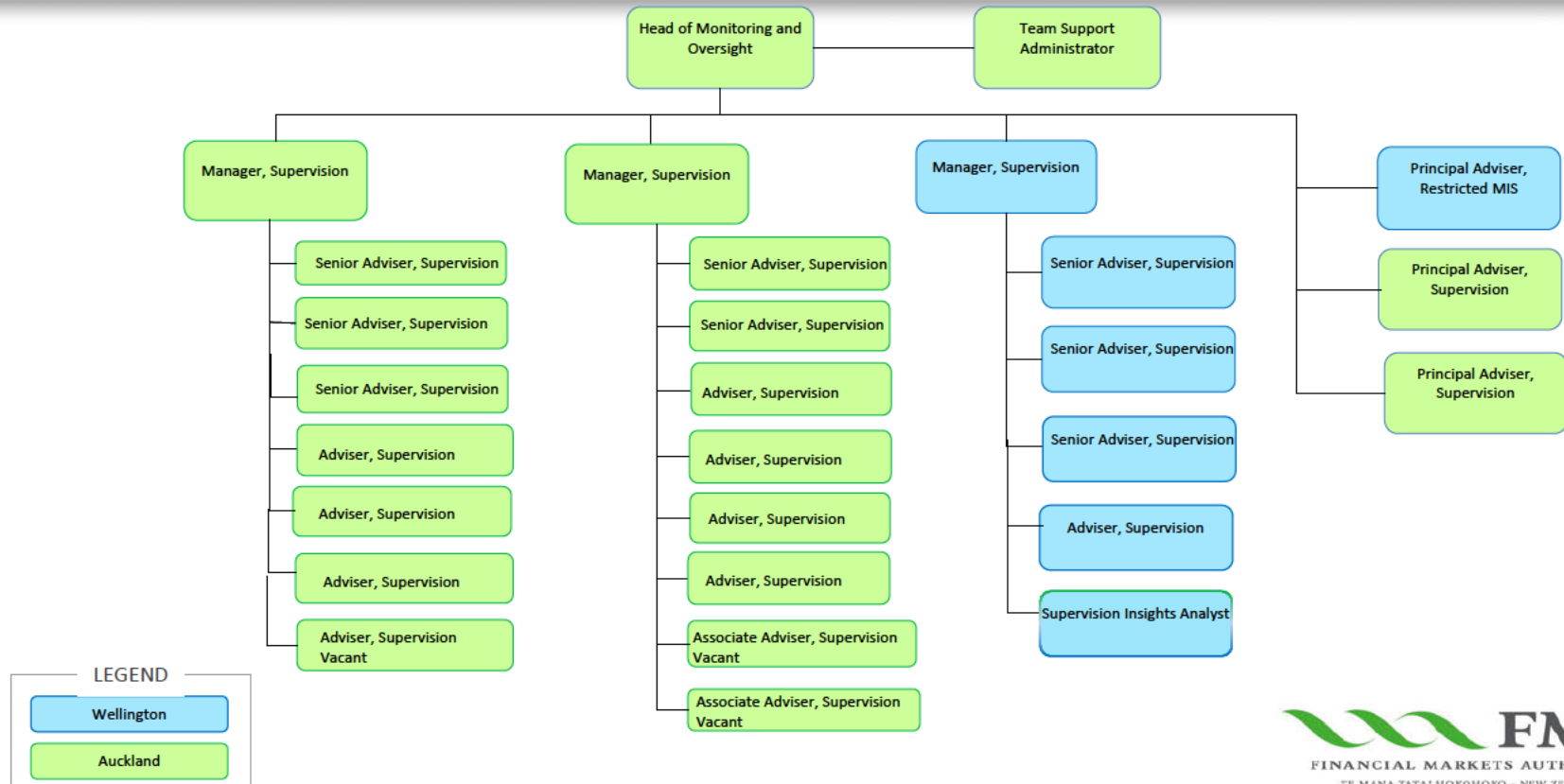

# Supervision – Financial Advice Team

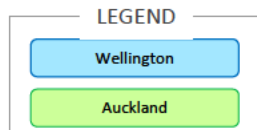
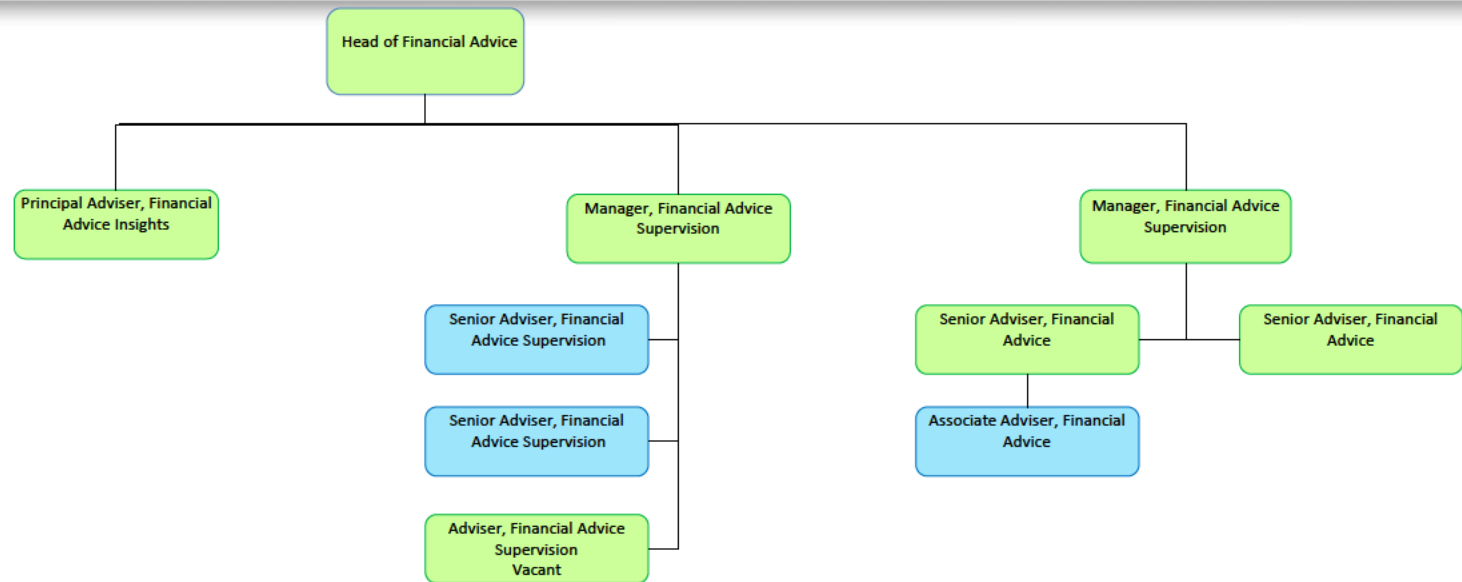

# Supervision – Supervision Response Team

