

---

Tomaso Albinoni

---

12 Concerti

op. 5 No. 1 - 12

---

Violino 1

# 12 Concerti à cinque

## Concerto I

Tomaso Albinoni  
op. 5 No. 1

### Violino 1

**Allegro**

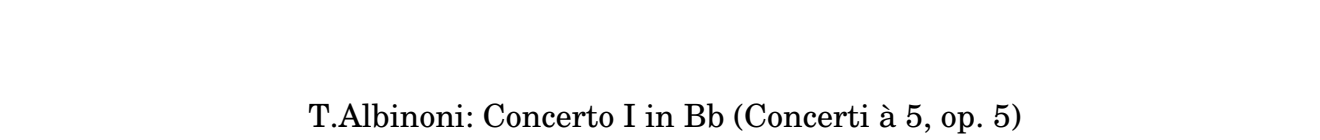

23

25

27

30

32

34

36

38

40

42

45

48 **Adagio**

50

52

56 **Allegro**

58

60

63

65

67

70

73

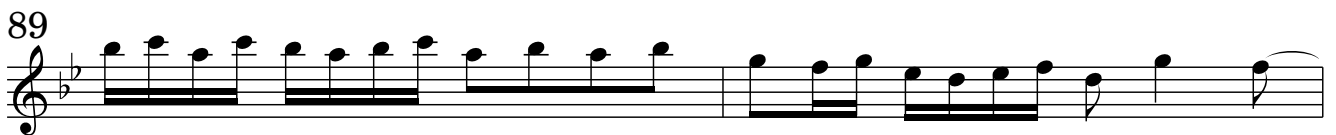
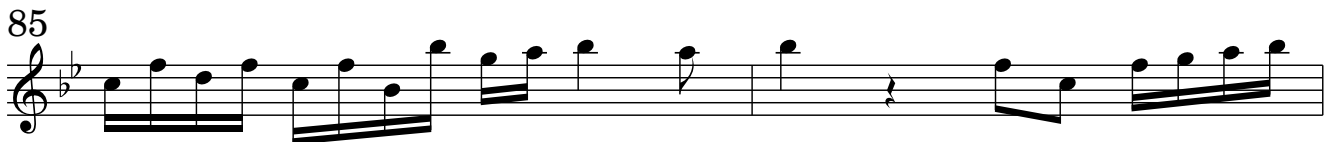

# Concerto II

Tomaso Albinoni  
op. 5 No. 2

## Violino 1 Allegro

28

30

33

*p*

This section contains the first three staves of music. The first staff (measures 28-29) features a series of eighth notes with slurs. The second staff (measures 30-32) continues with eighth notes and includes a dynamic marking of *p* (piano) at the beginning of measure 33.

### Largo

3

5

9

13

*p* *f* *p* *f*

16

17

The Largo section begins with a C-clef and a common time signature. It consists of seven staves of music. The first staff (measures 3-4) shows a melodic line with slurs. The second staff (measures 5-8) continues the melody. The third staff (measures 9-12) features a more complex rhythmic pattern with slurs and dynamic markings of *p* and *f*. The fourth staff (measures 13-15) continues with slurs and dynamic markings of *p* and *f*. The fifth staff (measures 16-17) concludes the section with a final melodic phrase.

**Allegro assai**

35

39

41

43

45

49

51

53

55

57

59

# Concerto III

Tomaso Albinoni  
op. 5 No. 3

## Violino 1 Allegro

4

7

10

12

15

18

20

22

25

27

Violino 1 score for measures 30-46. The music is in D major (one sharp) and 4/4 time. The score consists of seven staves of music. Measures 30-32 show a rhythmic pattern of eighth and sixteenth notes. Measures 33-35 continue with similar rhythmic patterns. Measures 36-38 feature a more complex rhythmic pattern with eighth and sixteenth notes. Measures 39-42 show a melodic line with eighth and sixteenth notes. Measures 43-44 continue with a similar melodic line. Measures 45-46 feature a melodic line with eighth and sixteenth notes, ending with a double bar line.

### Adagio

Violino 1 score for the Adagio section. The music is in D major (one sharp) and common time (C). The score consists of two staves of music. The first staff shows a melodic line with quarter and eighth notes. The second staff shows a similar melodic line with quarter and eighth notes, ending with a double bar line.

**Presto**

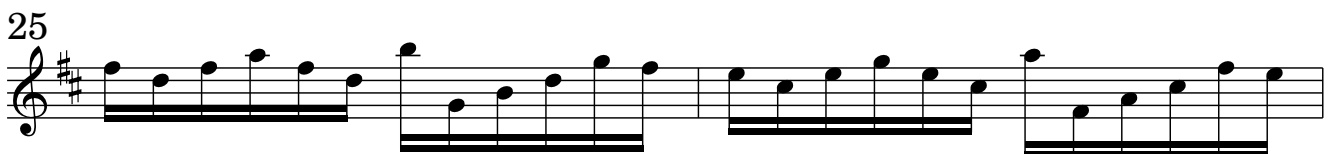

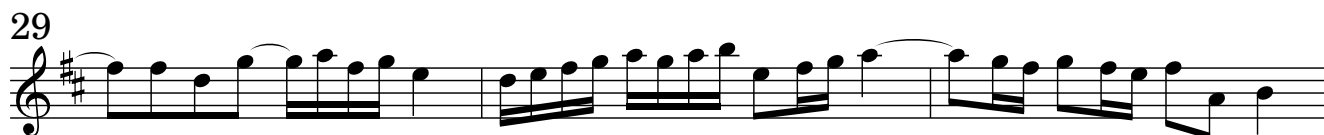
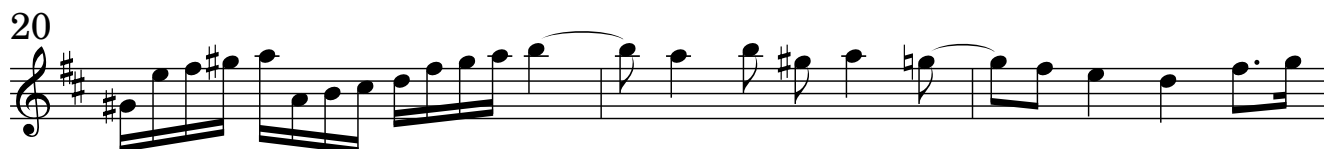
**Allegro**

35

38

41

43

46

49

51

54

57

59

61

# Concerto IV

Tomaso Albinoni  
op. 5 No. 4

## Violino 1 Allegro

28

30

33

35

38

40

42

43

### Adagio

5

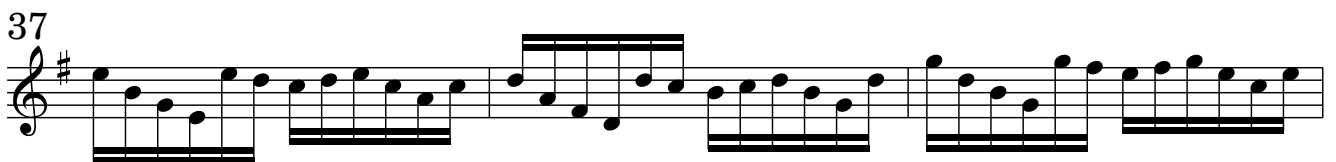
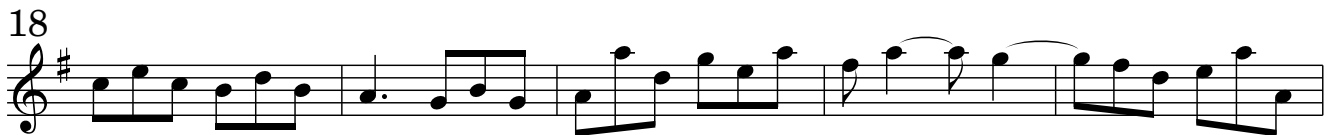
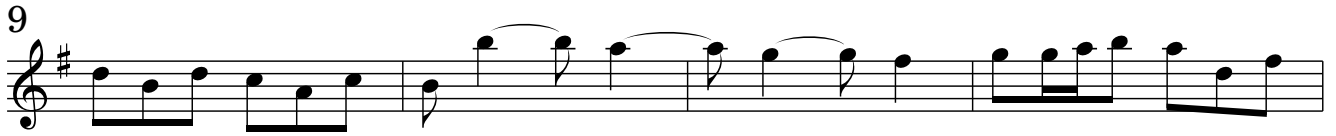
**Allegro**

50

54

58

60

62

65

70

75

78

81

# Concerto V

Tomaso Albinoni  
op. 5 No. 5

## Violino 1 Allegro

5

10

14

17

20

24

28

31

35

39

42

46

49

52

55

58

61

63

66

70

75

## Adagio

**Allegro**

3

8

14

19

24

29

34

39

45

50

55

58

# Concerto VI

Tomaso Albinoni  
op. 5 No. 6

## Violino 1 Allegro

4

8

11

14

17

20

23

26

29

*p* *f* *p* *f*

Measures 32-34: *f*

Measures 35-37: *p*

Measures 38-40: *f*

Measures 41-43: *f*

Measures 44-46: *f*

Measures 47-49: *f*

Measures 50-52: *p*

Measures 53-55: *f*

Measures 56-58: *f*

Measures 59-60: *f*

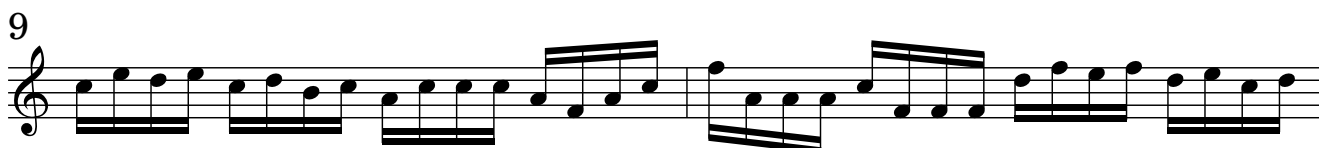
**Adagio**

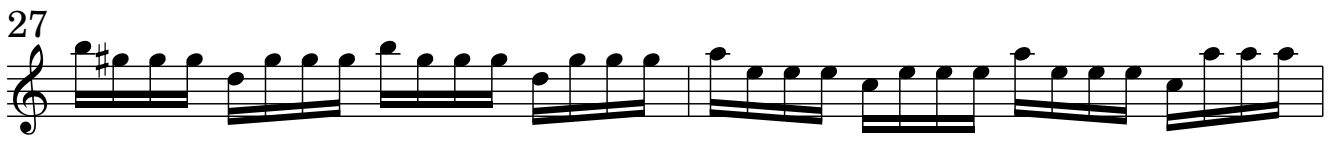

**Allegro**

7

13

20

27

33

39

46

52

59

65

72

78

83

88

93

100

106

112

117

121

126

# Concerto VII

Tomaso Albinoni  
op. 5 No. 7

## Violino 1 Allegro

4

8

11

15

18

21

23

26

29

32

35

38

40

42

45

48

51

53

56

59

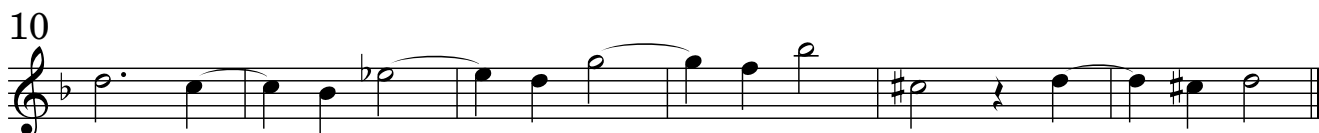
**Adagio****Allegro**

53

59

66

73

81

90

99

106

113

121

124

# Concerto VIII

Tomaso Albinoni  
op. 5 No. 8

## Violino 1 Allegro

4

8

11

13

16

18

20

22

24

26

28

30

32

34

36

38

41

44

46

47

**Adagio**

**Allegro assai**

3

10

16

23

29

35

41

46

50

58

64

68

72

*p* *f*

# Concerto IX

Tomaso Albinoni  
op. 5 No. 9

## Violino 1

**Allegro**

*p*

12

*f*

23

33

40

48

57

65

76

81

87

**Adagio** **Presto**

4

7

9

11

13

15

17

19

21 **Adagio**

**Allegro assai**

2

6

9

12

15

19

22

24

26

29

32

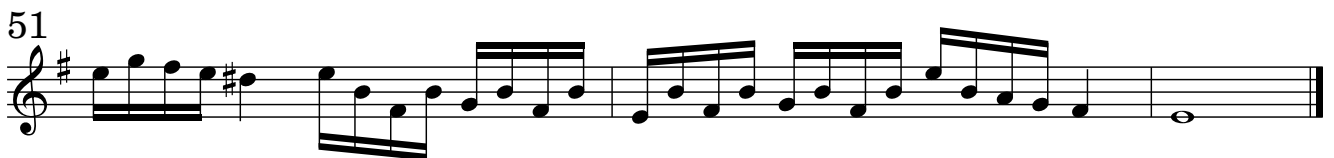
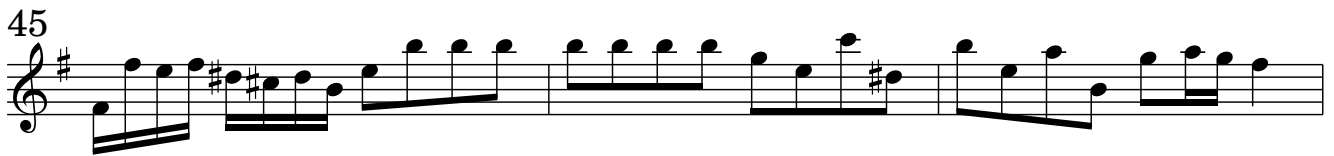

# Concerto X

Tomaso Albinoni  
op. 5 No. 10

## Violino 1 Allegro

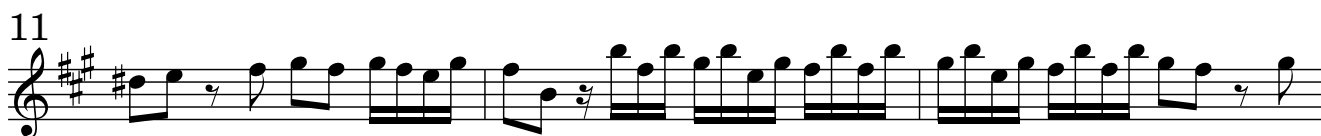

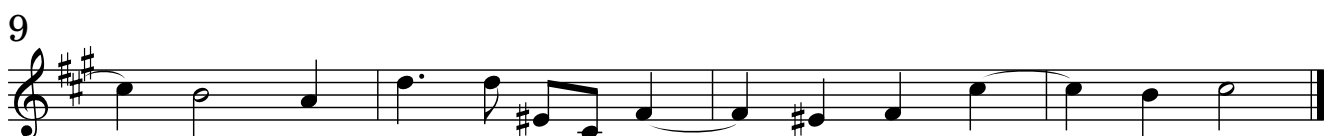
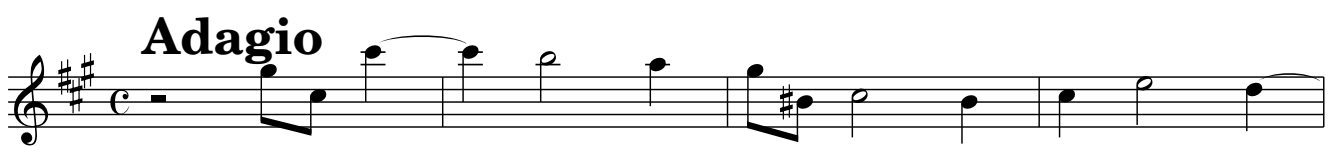
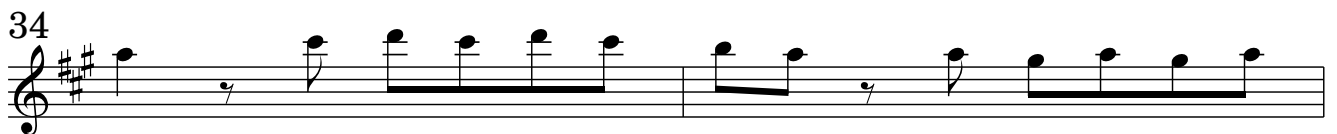
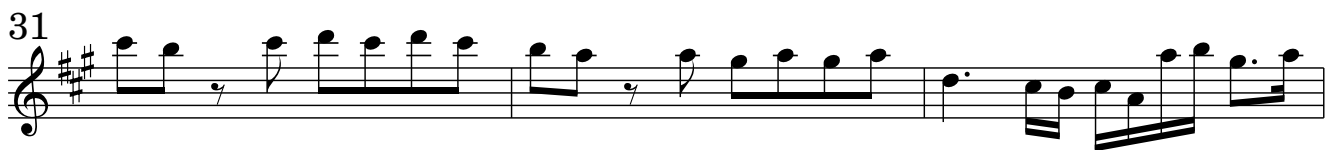
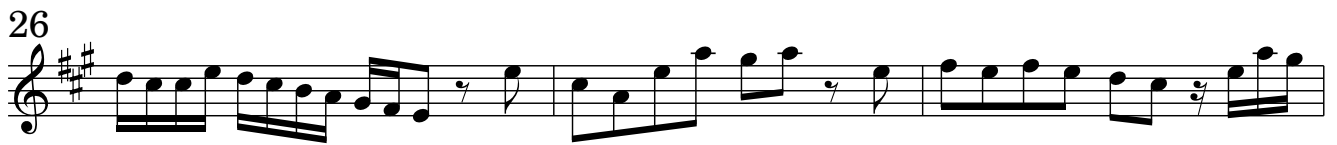

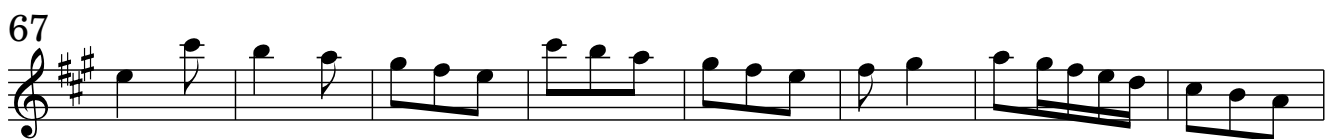
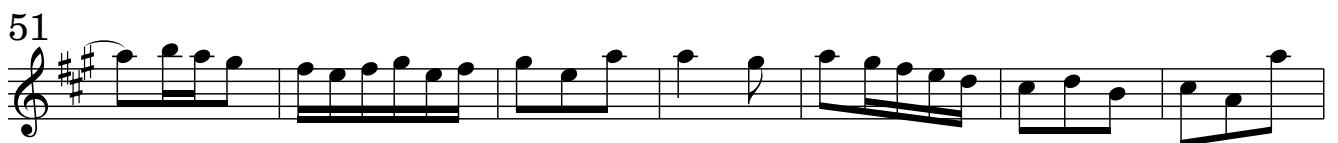
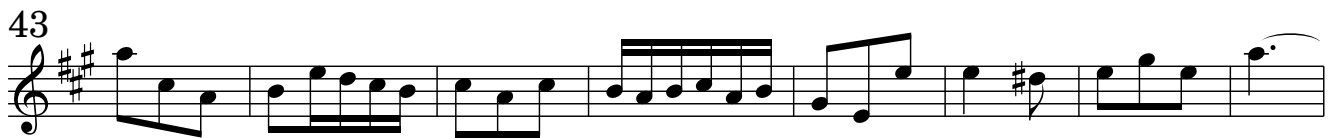
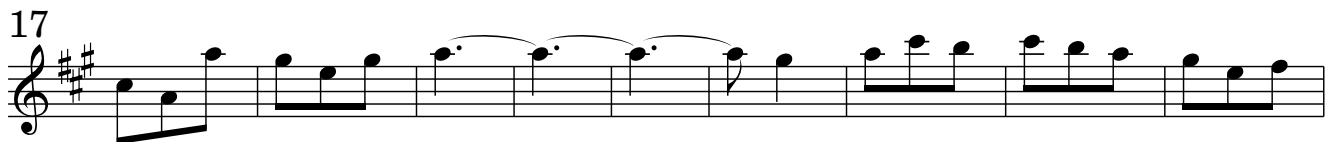
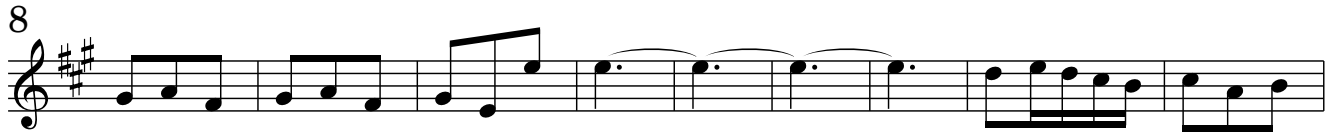
**Allegro**

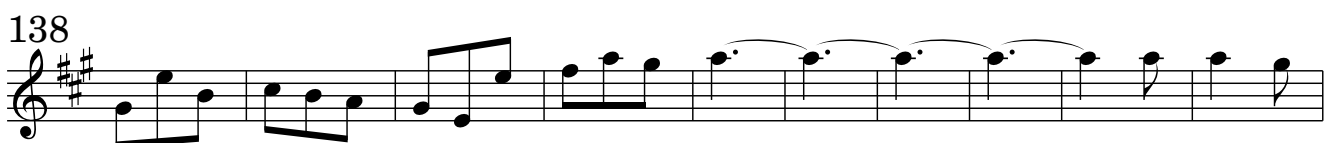
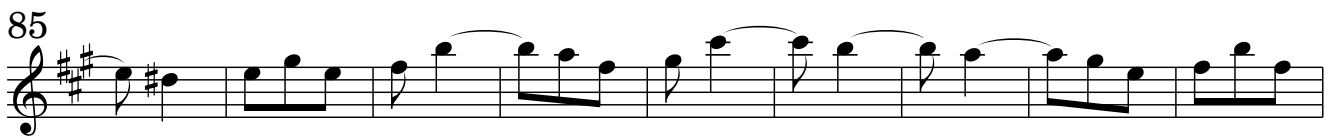

# Concerto XI

Tomaso Albinoni  
op. 5 No. 11

## Violino 1 Allegro

4

7

9

11

14

17

19

21

24

27

30

32

34

37

39

41

43

45

47

50

52

**Adagio**

Measures 1-19:

**Allegro**

Measures 20-24:

25  
29  
32  
36  
40  
45  
48  
51  
56  
60  
63  
65

# Concerto XII

Tomaso Albinoni  
op. 5 No. 12

## Violino 1 Allegro

4

6

8

10

13

16

19

22

24

27

30

34

38

41

44

46

49

51

52

54

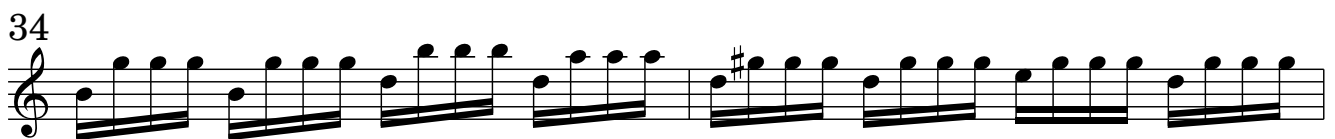
**Adagio**

36

38

40

42

44

46

48 **Adagio**

52

59

**Allegro**

34

37

41

44

47

50

53

55

57

59

---

Tomaso Albinoni

---

12 Concerti

op. 5 No. 1 - 12

---

Violino 2

# 12 Concerti à cinque

## Concerto I

Tomaso Albinoni  
op. 5 No. 1

### Violino 2

**Allegro**

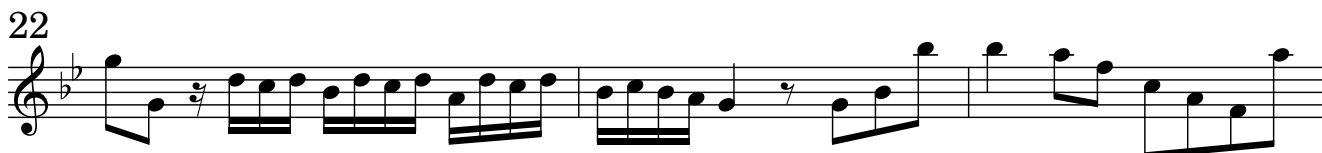

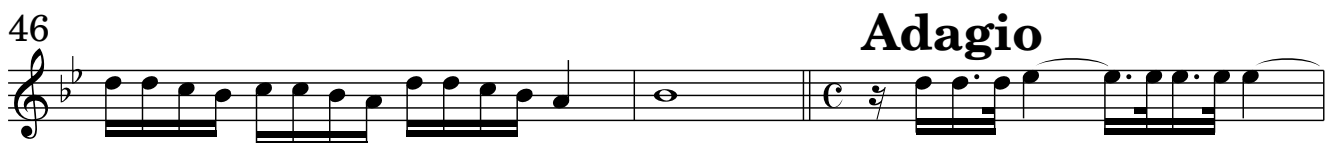
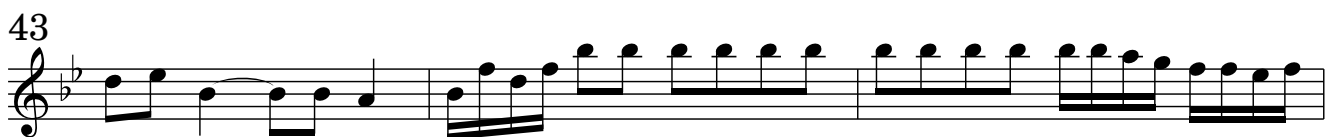
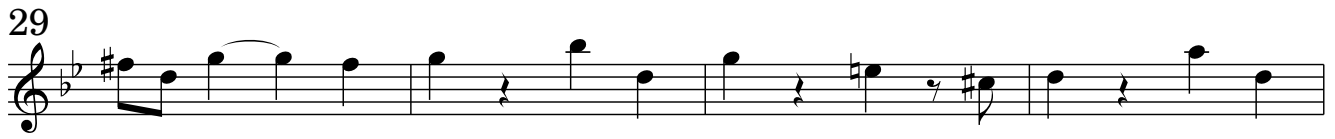

56 **Allegro**  
2

60

63

66

69

71

74

77

80

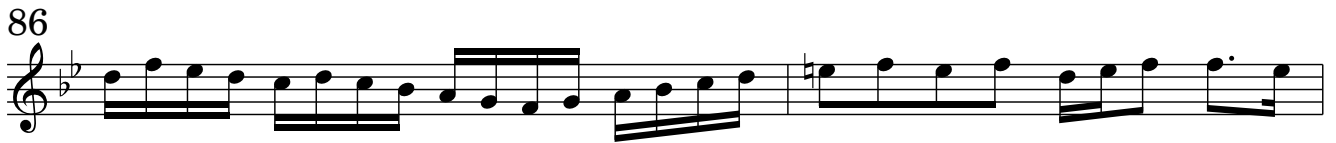

# Concerto II

Tomaso Albinoni  
op. 5 No. 2

## Violino 2 Allegro

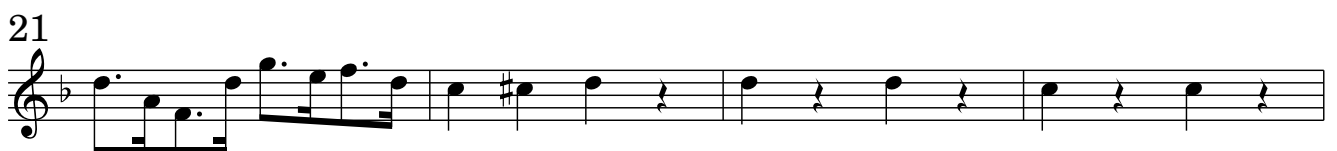
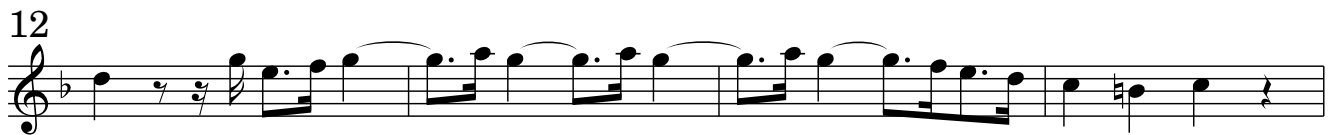
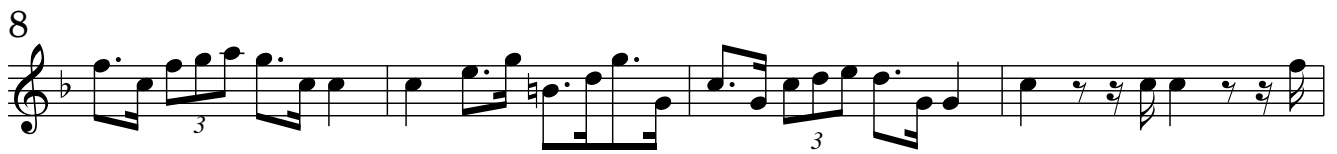

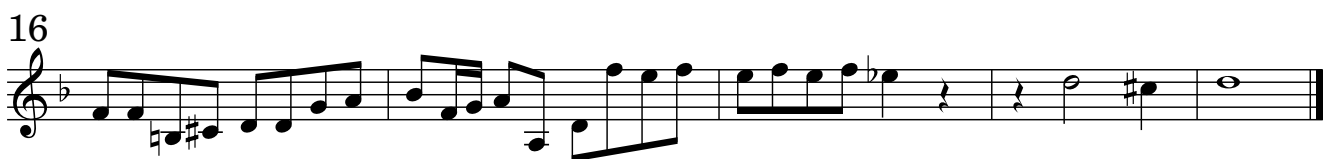

**Allegro assai**

# Concerto III

Tomaso Albinoni  
op. 5 No. 3

## Violino 2 Allegro

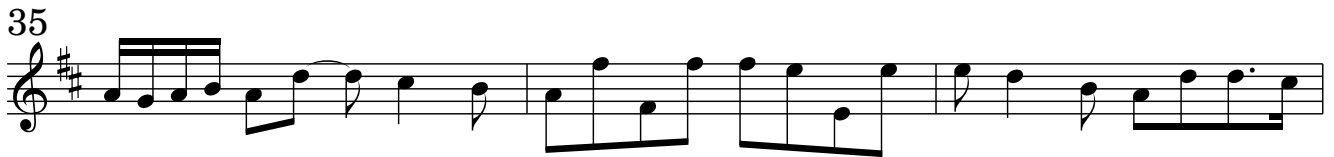

### Adagio

**Presto**

2

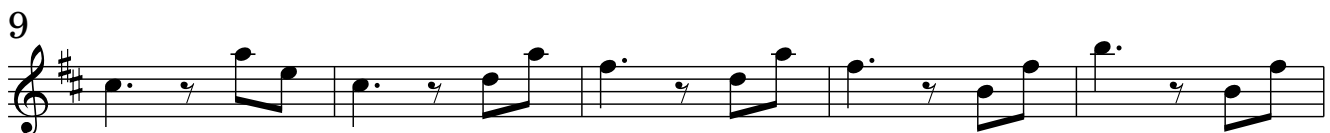

23

26

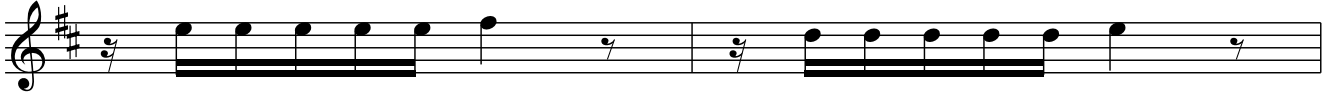

28

31

**Adagio**

34

**Allegro**

35

38

41

44

47

50

53

55

58

61

# Concerto IV

Tomaso Albinoni  
op. 5 No. 4

## Violino 2

**Allegro**

3

5

8

10

13

15

17

21

24

27

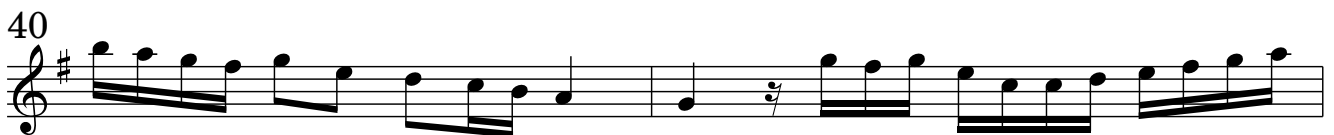

## Adagio

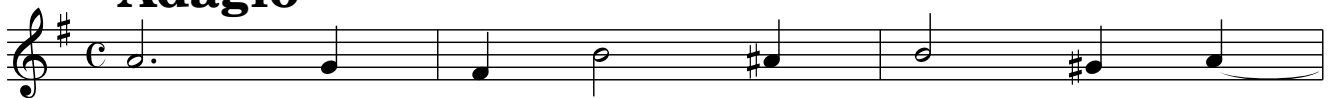

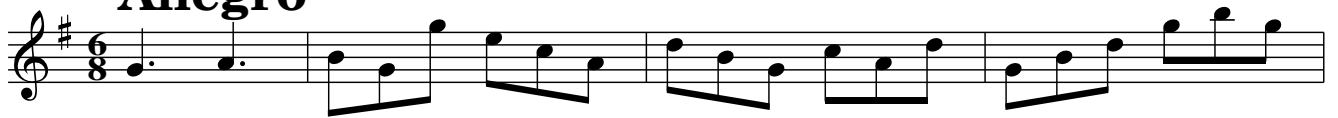

**Allegro**

# Concerto V

Tomaso Albinoni  
op. 5 No. 5

## Violino 2 Allegro

8

16

23

29

36

44

50

57

65

71

75

## Adagio

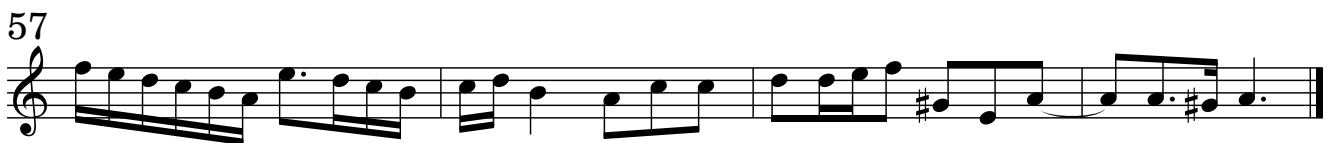
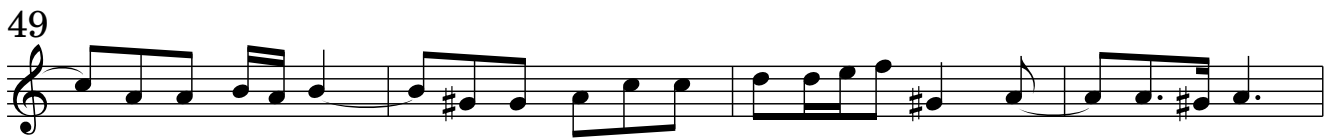
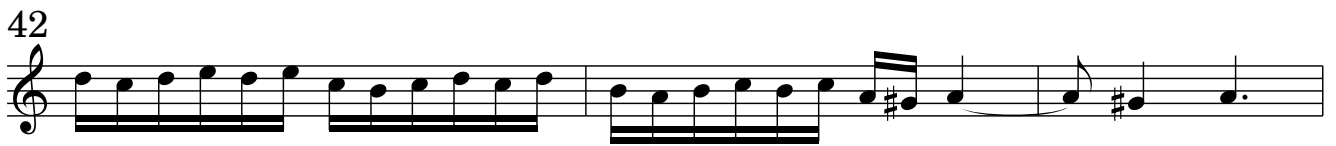

# Concerto VI

Tomaso Albinoni  
op. 5 No. 6

## Violino 2

### Allegro

4

7

11

14

17

21

25

29

33

38

*p* *f* *p* *f* *p* *f*

42

45

48

51

*p* *f*

54

57

59

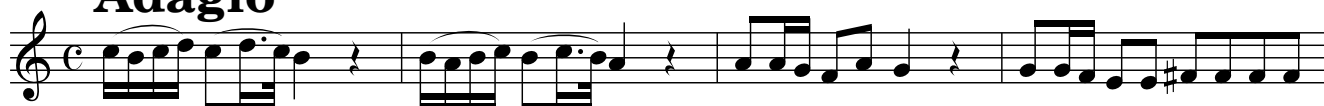
**Adagio**

**Presto**

5

12

19

26

**Adagio**

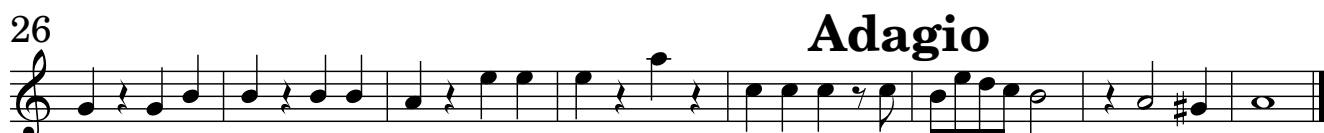

**Allegro**

6

12

18

24

31

37

44

51

59

65

73

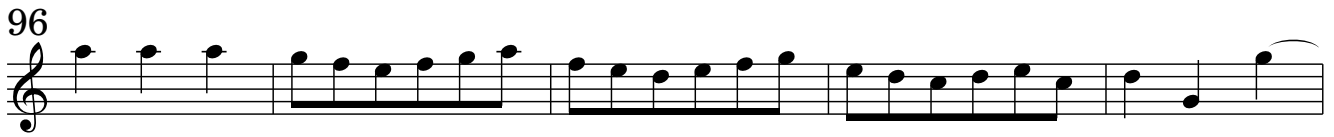

# Concerto VII

Tomaso Albinoni  
op. 5 No. 7

## Violino 2 Allegro

4

7

10

13

16

19

22

24

27

31

35

38

42

45

48

51

53

56

58

60

**Adagio**

**Allegro**

58

64

69

75

83

91

98

106

114

120

124

# Concerto VIII

Tomaso Albinoni  
op. 5 No. 8

## Violino 2

**Allegro**

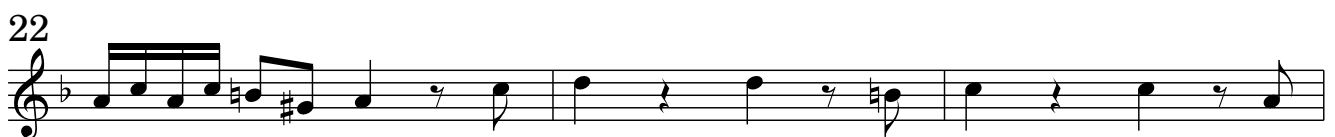

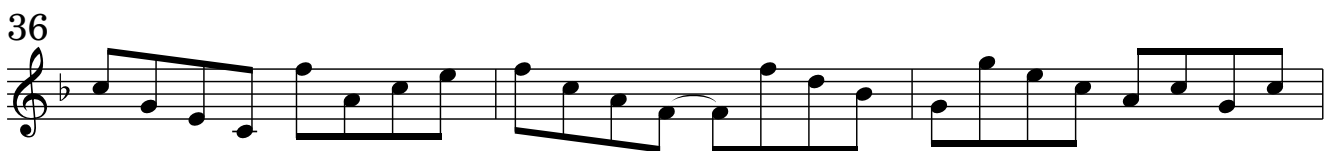

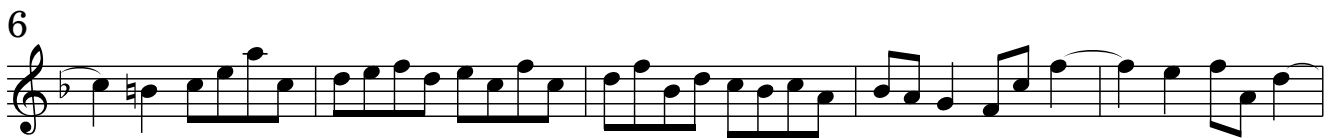

**Adagio****Allegro assai**

Measures 17, 22, 27, 33, 37, 41, 45, 50, 54, 58, 63, 68, 72.

*p* *f*

# Concerto IX

Tomaso Albinoni  
op. 5 No. 9

## Violino 2 Allegro

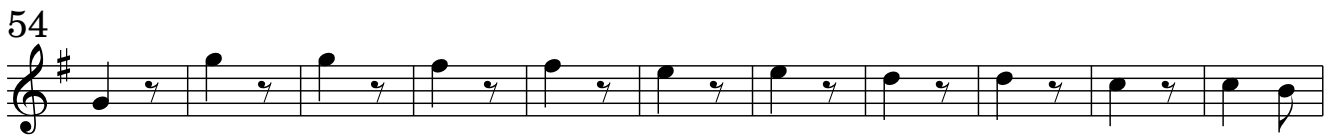

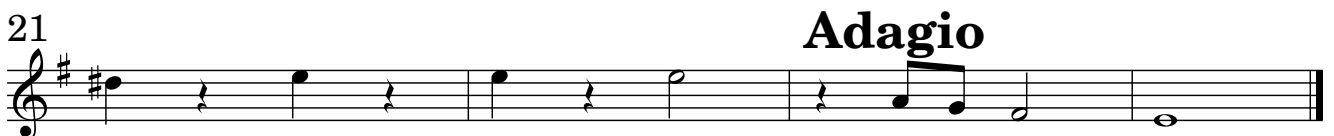
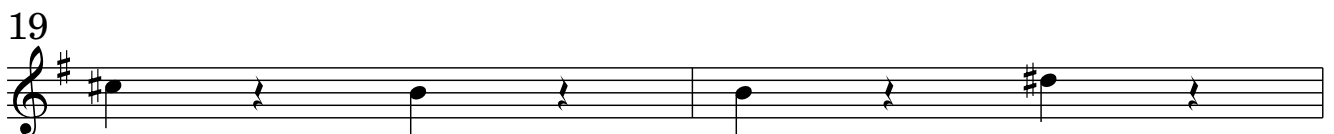
**Adagio****Presto**

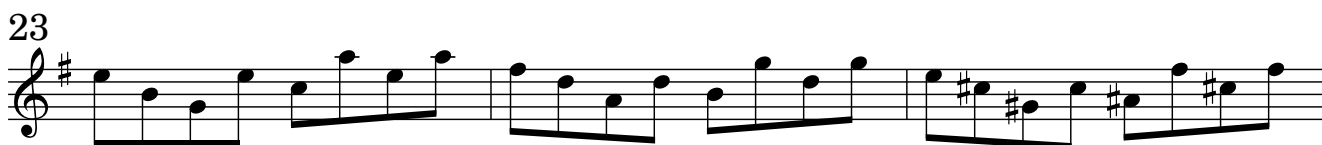
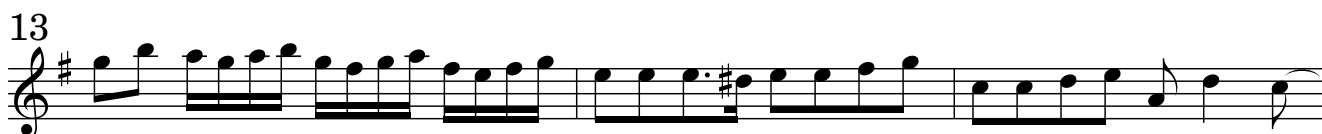
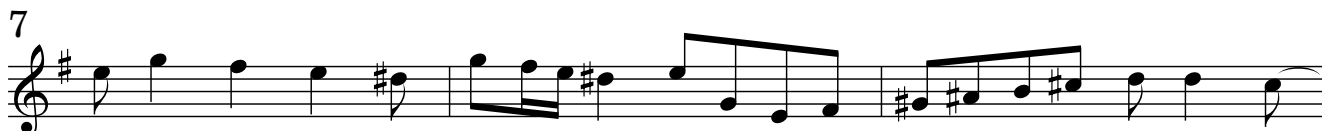
**Allegro assai**

29

32

35

38

41

44

47

50

# Concerto X

Tomaso Albinoni  
op. 5 No. 10

## Violino 2 Allegro

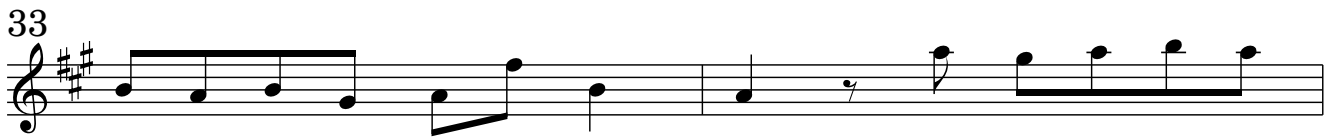
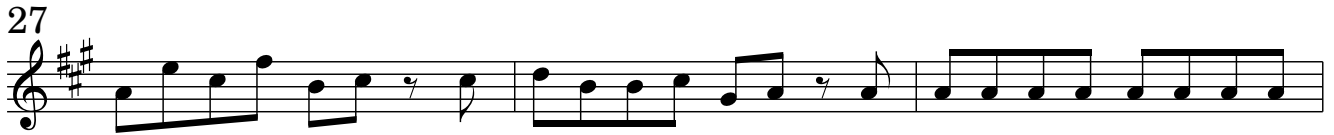

### Adagio

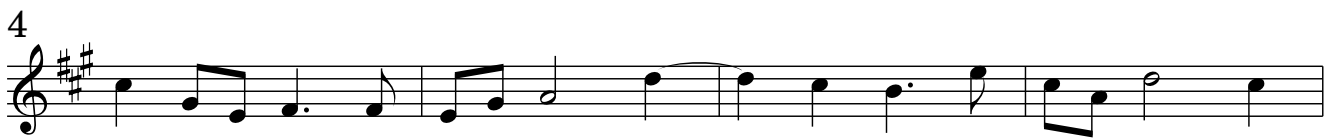

**Allegro**

7

14

23

32

40

49

57

65

74

83

92

100

109

119

128

137

143

150

# Concerto XI

Tomaso Albinoni  
op. 5 No. 11

## Violino 2 Allegro

4

8

12

15

19

25

29

34

38

### Adagio

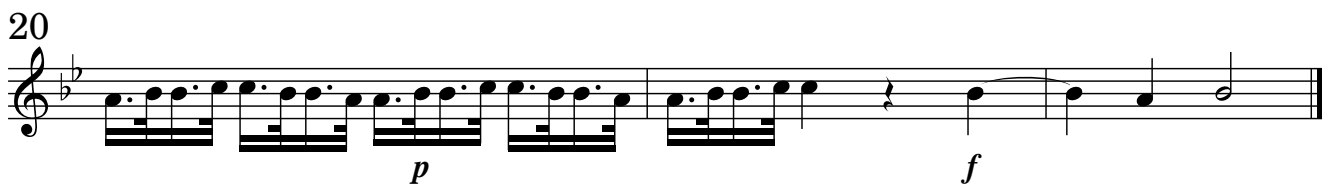
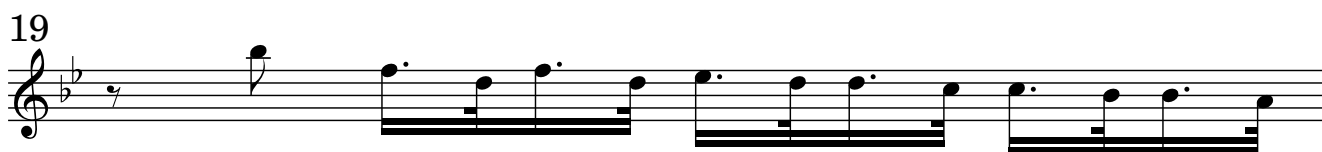
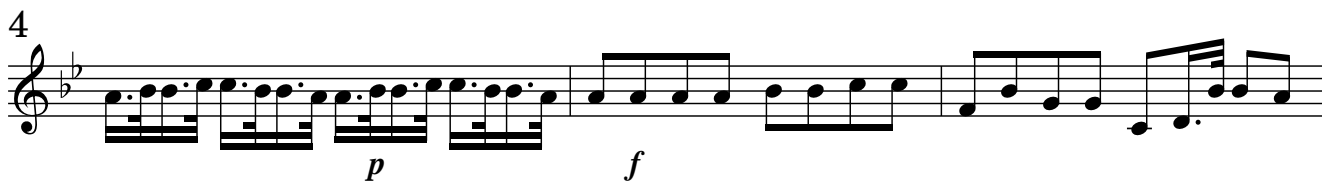

**Allegro**

37

40

43

46

49

53

56

58

61

64

67

# Concerto XII

Tomaso Albinoni  
op. 5 No. 12

## Violino 2 Allegro

4

7

11

15

19

24

29

35

39

42

45

48

51

54

**Adagio**

12

**Presto**

24

32

39

45

**Adagio**

50

57

**Allegro**

2

6

9

12

15

18

22

25

28

31

34

36

40

44

47

50

53

55

57

59

---

Tomaso Albinoni

---

12 Concerti

op. 5 No. 1 - 12

---

Violino 3

# 12 Concerti à cinque

## Concerto I

Tomaso Albinoni  
op. 5 No. 1

### Violino 3

**Allegro**

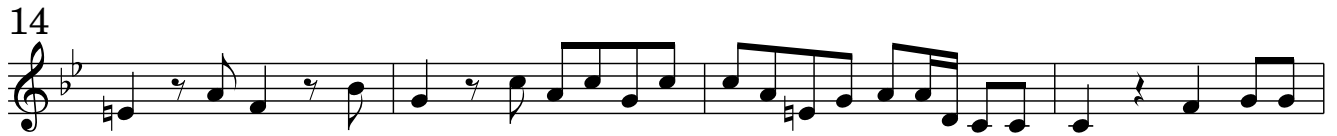

### Adagio

50

53 **Allegro**  
7

64

68

72

75

79

83

87

91

93

# Concerto II

Tomaso Albinoni  
op. 5 No. 2

## Violino 3 Allegro

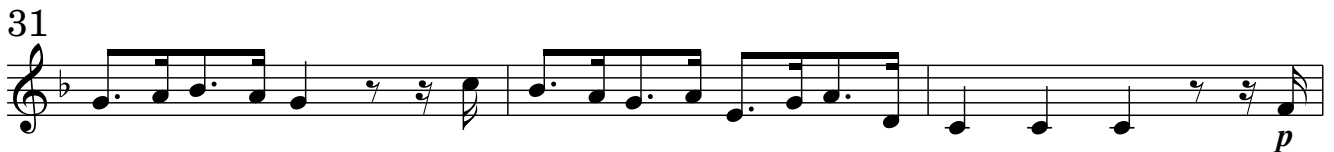
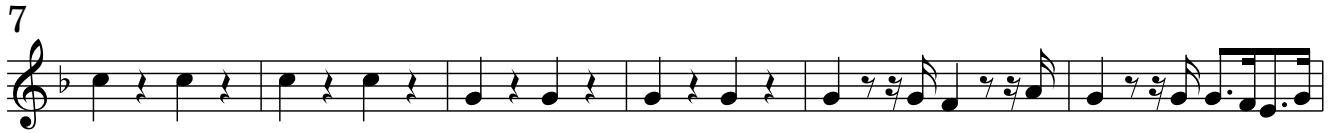

## Largo

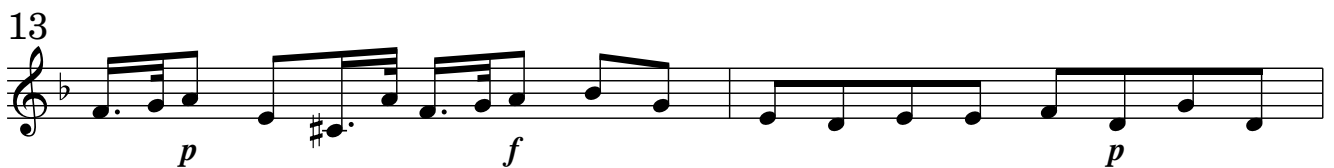

**Allegro assai**

6

11

16

21

27

32

36

40

45

51

56

59

# Concerto III

Tomaso Albinoni  
op. 5 No. 3

## Violino 3 Allegro

3

5

8

10

12

14

16

19

22

25

27

29

31

33

35

37

39

42

44

45

### Adagio

3

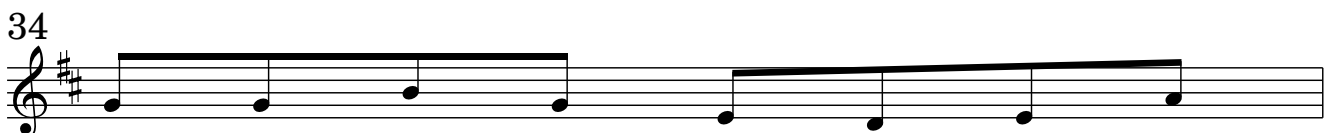
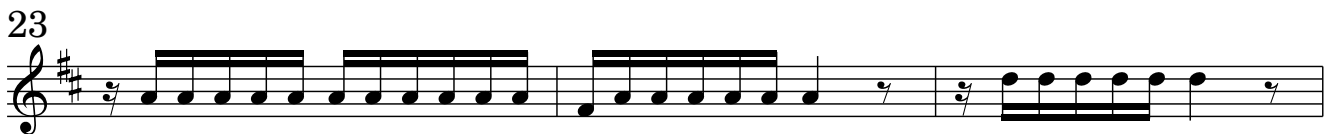
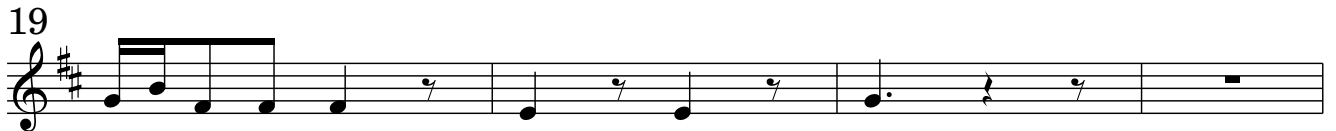
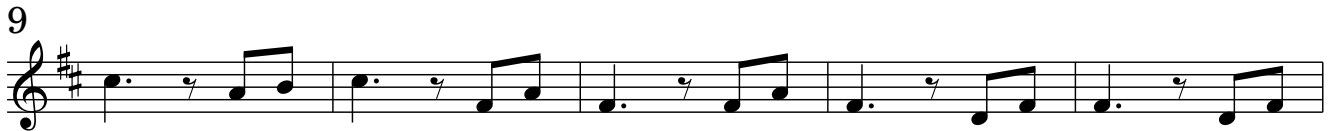
**Presto**

**Allegro**

12

16

20

25

29

33

37

41

45

50

54

59

# Concerto IV

Tomaso Albinoni  
op. 5 No. 4

## Violino 3 Allegro

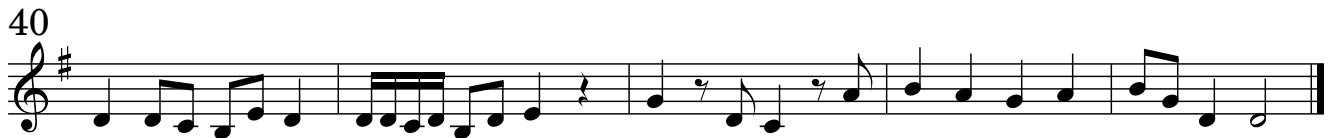
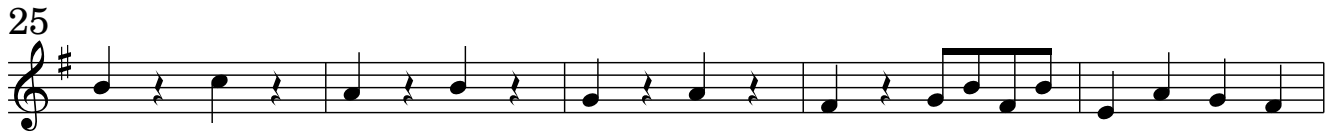
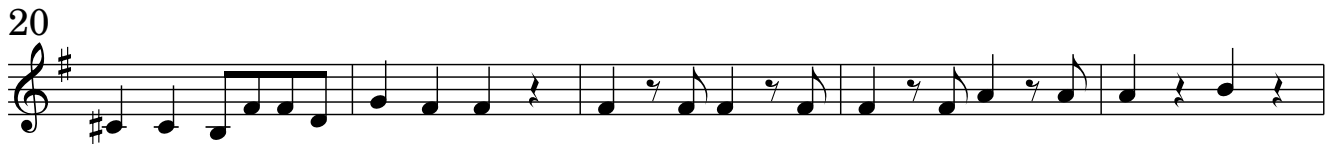
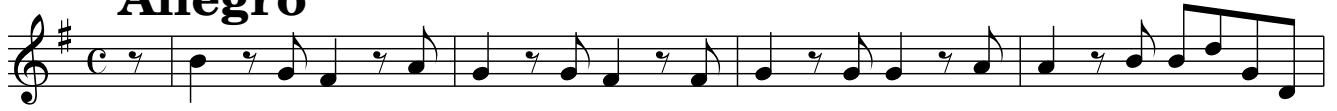

## Adagio

**Allegro**

11

17

23

29

35

41

47

52

59

66

71

77

# Concerto V

Tomaso Albinoni  
op. 5 No. 5

## Violino 3 Allegro

## Adagio

**Allegro**

6

11

17

22

28

33

38

44

49

53

56

# Concerto VI

Tomaso Albinoni  
op. 5 No. 6

## Violino 3 Allegro

5

9

13

16

20

24

29

34

39

43

*p*

*f*

*f*

*p*

*f*

*p*

*f*

47

50

54

59

**Adagio** **Presto**

6

11

15

19

24

**Adagio**

29

**Allegro**

26

30

34

39

44

49

54

59

66

71

76

84

89

94

98

102

107

111

116

121

126

# Concerto VII

Tomaso Albinoni  
op. 5 No. 7

## Violino 3 Allegro

**Adagio**

**Allegro**

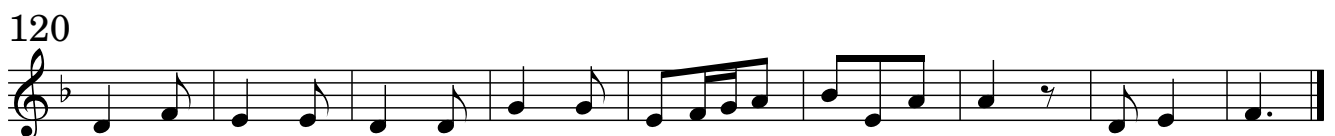
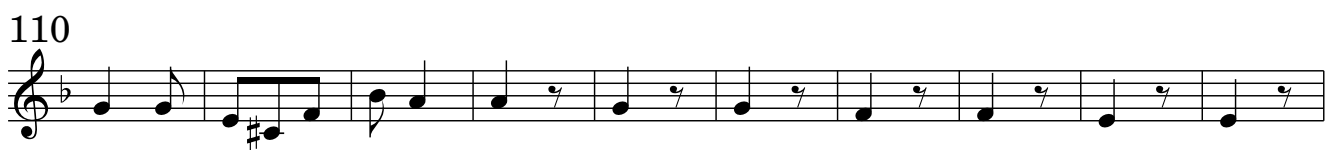

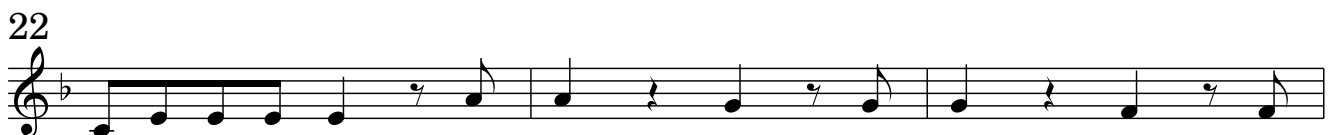
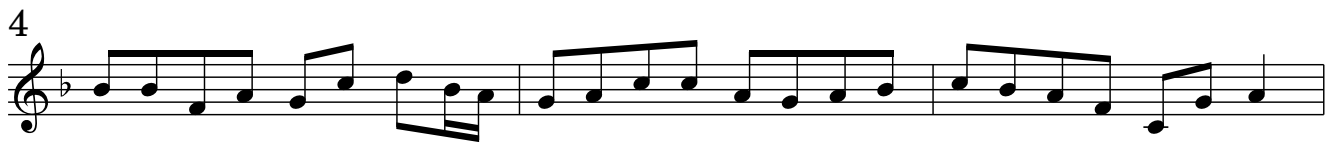
**Concerto VIII**Tomaso Albinoni  
op. 5 No. 8**Violino 3**  
**Allegro**

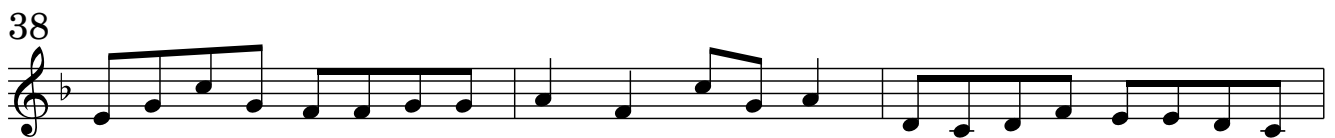
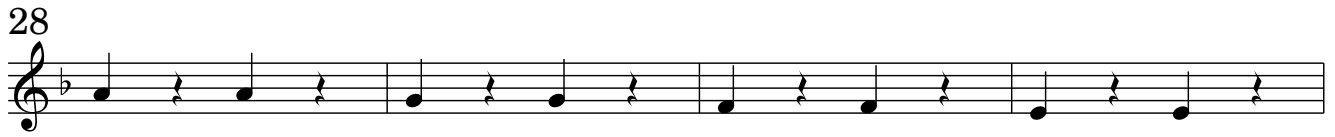

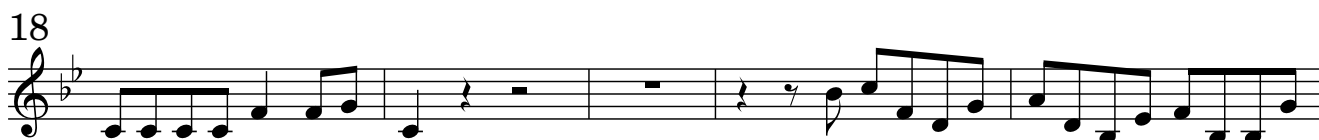
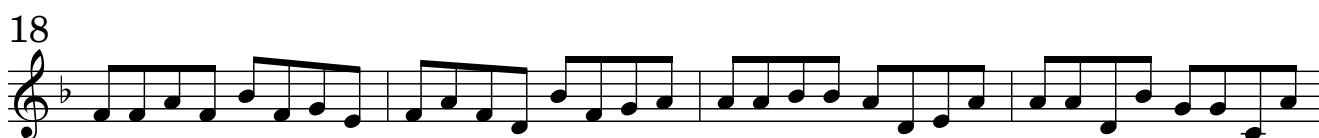
**Adagio****Allegro assai**

# Concerto IX

Tomaso Albinoni  
op. 5 No. 9

## Violino 3 Allegro

**Allegro assai**

5

9

13

18

23

28

32

35

39

43

48

50

# Concerto X

Tomaso Albinoni  
op. 5 No. 10

## Violino 3 Allegro

**Allegro**

24

31

39

47

56

64

72

81

89

97

105

113

121

129

138

146

151

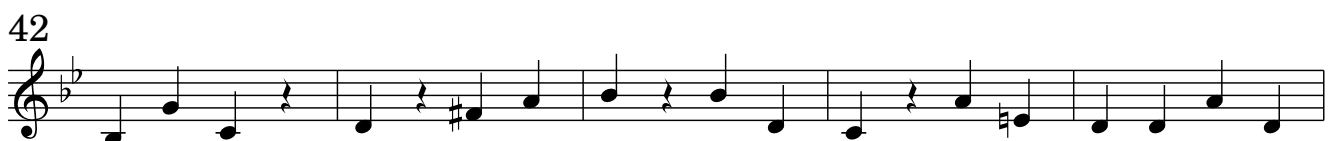
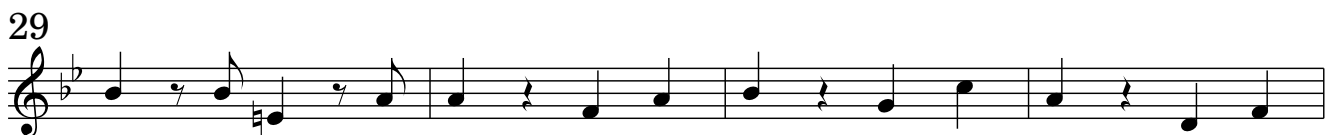
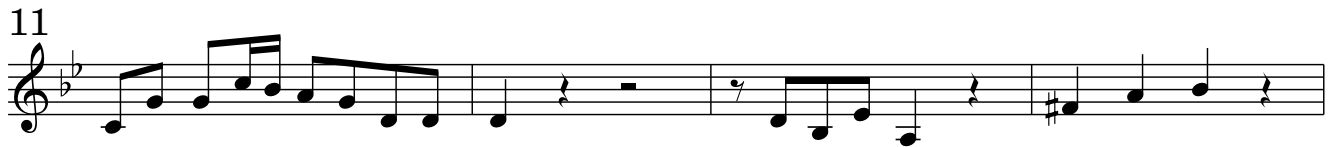
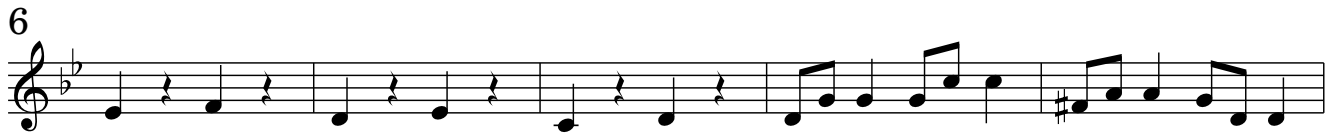
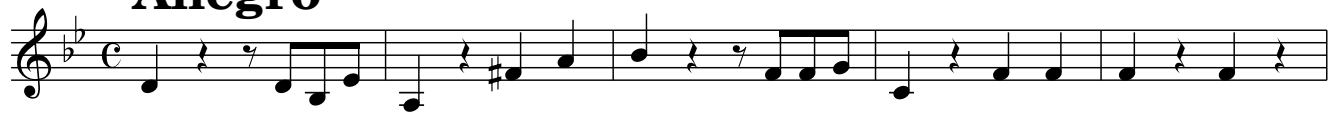

**Concerto XI**Tomaso Albinoni  
op. 5 No. 11**Violino 3**  
**Allegro**

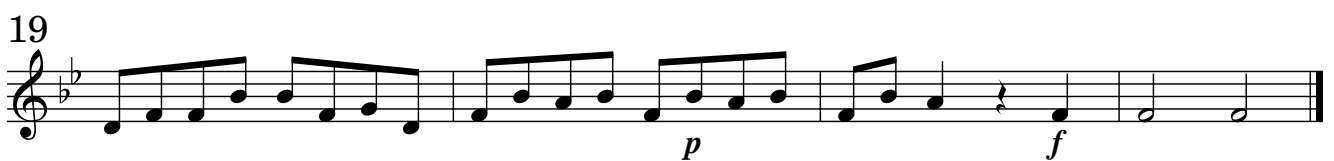
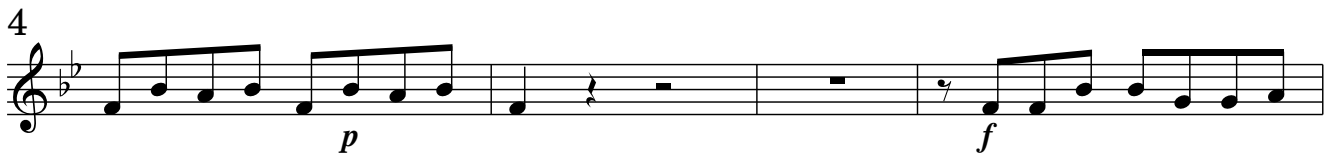
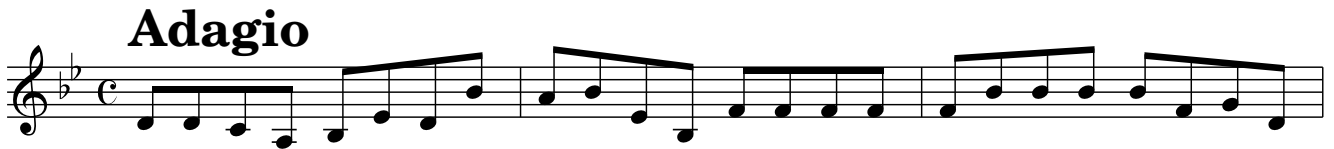
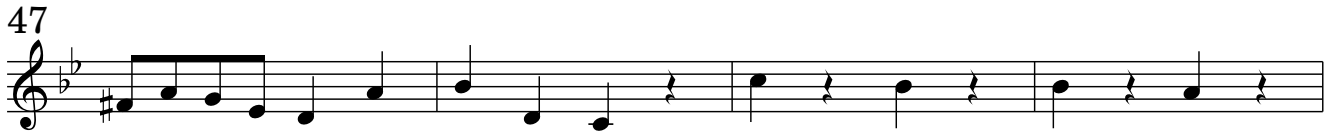

**Allegro**

39

42

45

48

51

54

57

60

63

66

# Concerto XII

Tomaso Albinoni  
op. 5 No. 12

## Violino 3 Allegro

4

9

14

19

24

29

35

40

46

49

53

**Adagio**

**Allegro**

4

8

11

14

17

20

24

27

30

33

37

41

44

47

50

53

56

59

---

Tomaso Albinoni

---

12 Concerti

op. 5 No. 1 - 12

---

Viola alto

# 12 Concerti à cinque

## Concerto I

Tomaso Albinoni  
op. 5 No. 1

### Viola alto

**Allegro**

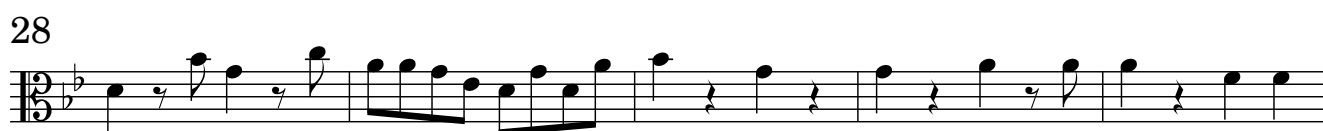
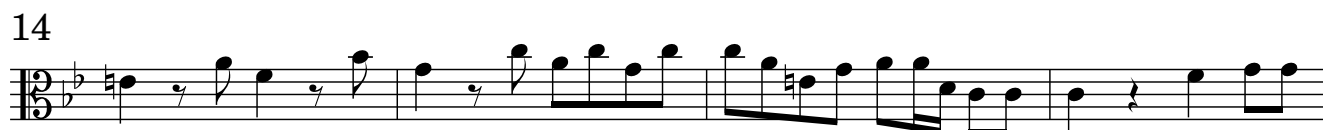
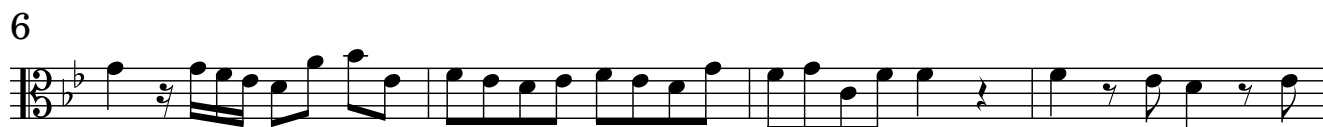

### **Adagio**

50

53

63

67

71

75

79

83

87

89

92

# Concerto II

Tomaso Albinoni  
op. 5 No. 2

## Viola alto

### Allegro

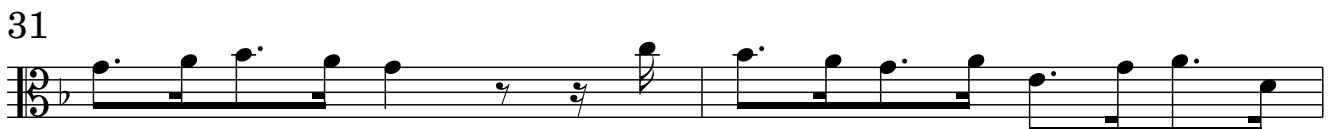

## Largo

5

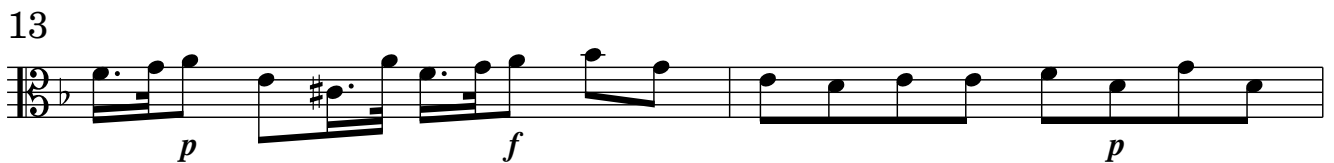

**Allegro assai**

6

11

15

19

25

30

35

39

43

47

52

57

# Concerto III

Tomaso Albinoni  
op. 5 No. 3

## Viola alto Allegro

1

3

5

8

10

12

14

16

19

22

25

27

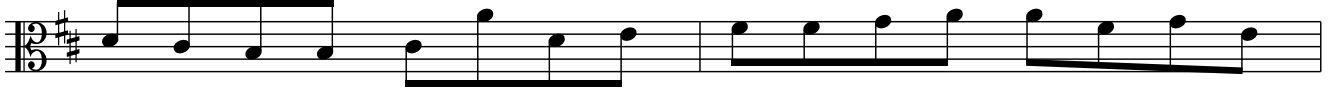

29

31

33

35

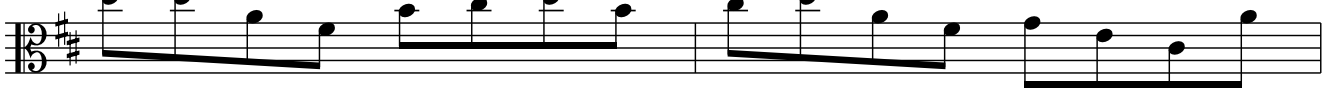

37

39

41

43

45

## Adagio

3

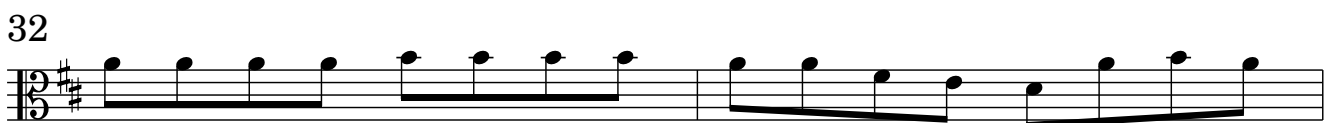
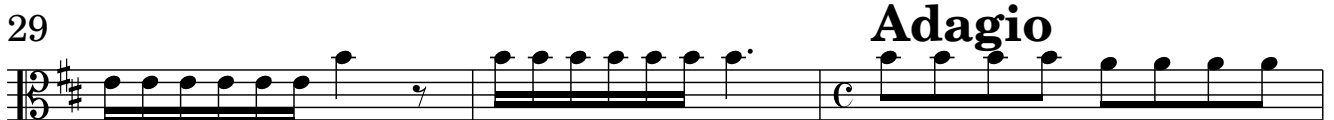
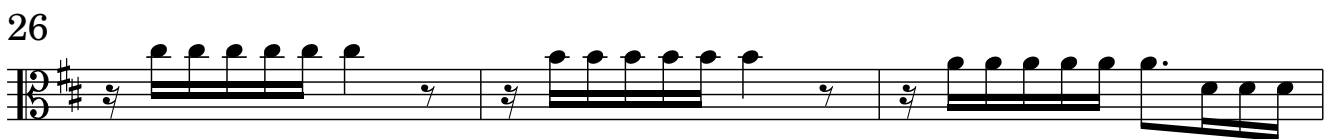
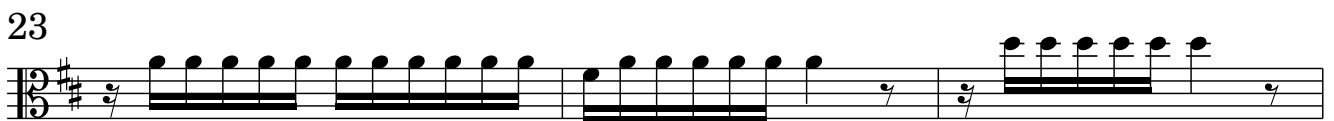

**Presto**

**Allegro**

12

16

21

26

30

34

38

43

48

52

55

59

# Concerto IV

Tomaso Albinoni  
op. 5 No. 4

## Viola alto Allegro

## Adagio

**Allegro**

11

17

23

29

35

41

47

54

62

69

73

78

# Concerto V

Tomaso Albinoni  
op. 5 No. 5

## Viola alto

**Allegro**

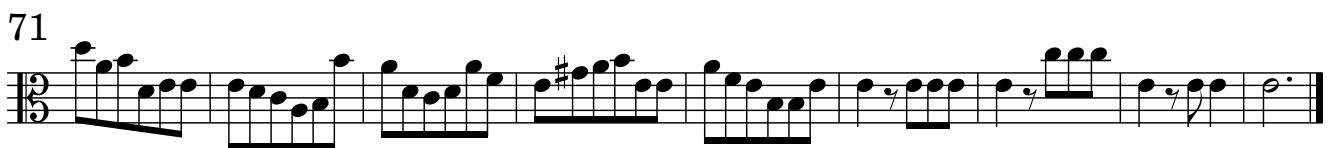
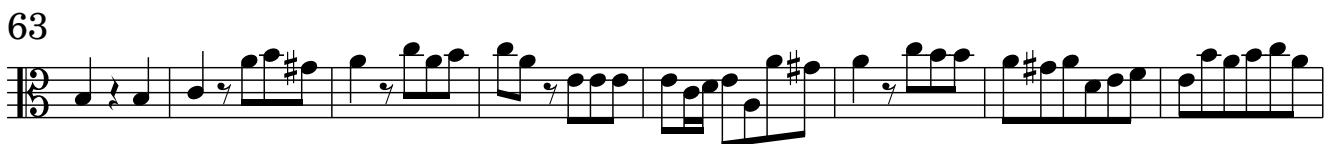

## Adagio

**Allegro**

6

12

19

26

32

37

43

48

54

57

# Concerto VI

Tomaso Albinoni  
op. 5 No. 6

## Viola alto

**Allegro**

5

9

13

16

20

24

29

34

39

43

*f*

*p*

*f*

*p*

*f*

*p*

*f*

47

50

54

59

**Adagio**

5

**Presto**

10

14

19

24

29

**Adagio**

**Allegro**

26

30

34

39

44

49

54

59

66

71

76

84

89

94

98

102

107

111

116

121

126

# Concerto VII

Tomaso Albinoni  
op. 5 No. 7

## Viola alto Allegro

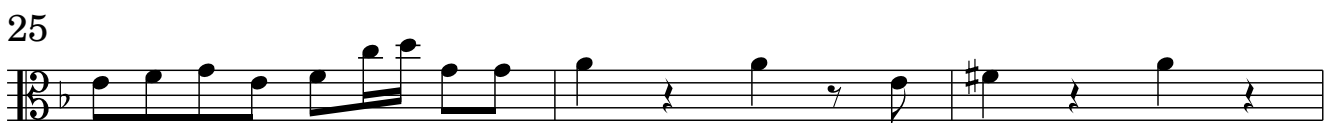

28

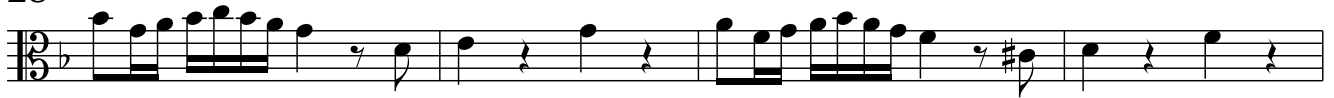

32

36

39

42

45

48

51

55

59

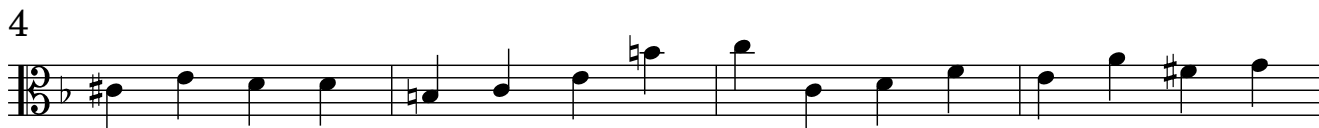

**Adagio****Allegro**

47

58

69

78

86

93

101

110

119

# Concerto VIII

Tomaso Albinoni  
op. 5 No. 8

## Viola alto Allegro

25

28

32

35

38

41

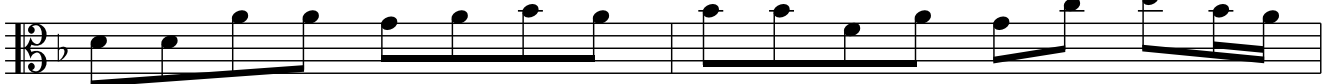

43

46

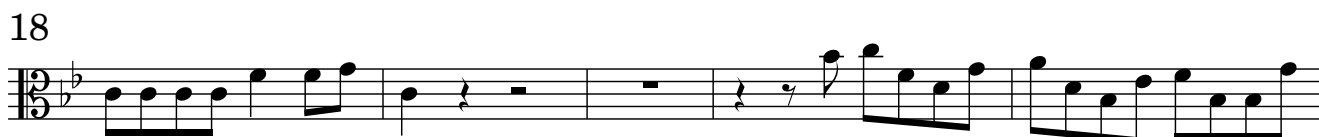
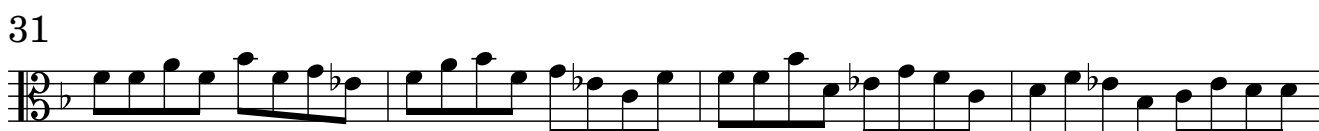
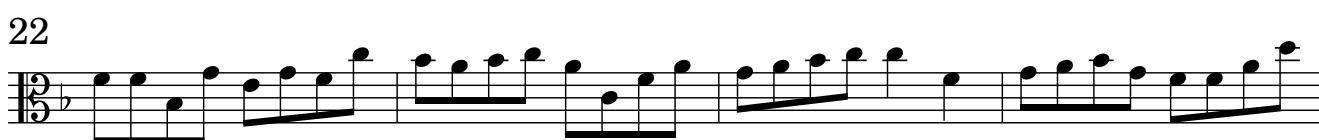

**Adagio****Allegro assai**

35

39

43

47

51

55

59

63

67

70

73

# Concerto IX

Tomaso Albinoni  
op. 5 No. 9

## Viola alto

### Allegro

13

26

39

53

66

80

### Adagio

### Presto

7

12

18

### Adagio

**Allegro assai**

5

9

14

19

24

29

33

36

40

44

48

50

# Concerto X

Tomaso Albinoni  
op. 5 No. 10

## Viola alto Allegro

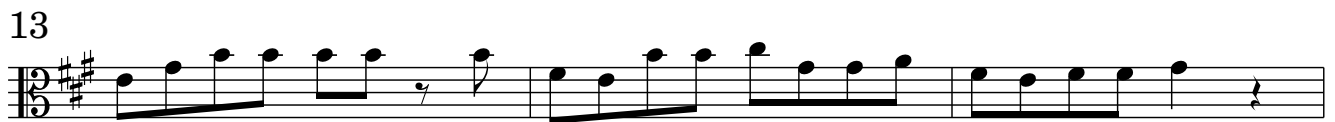
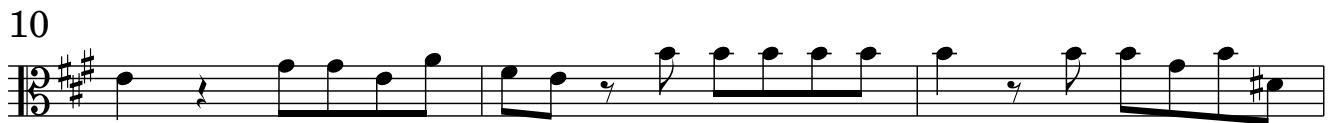

26

29

31

34

37

39

**Adagio**

4

8

**Allegro**

91

99

107

115

123

131

139

147

# Concerto XI

Tomaso Albinoni  
op. 5 No. 11

## Viola alto Allegro

5

9

13

17

22

27

31

35

39

43

47

51

**Adagio**

4

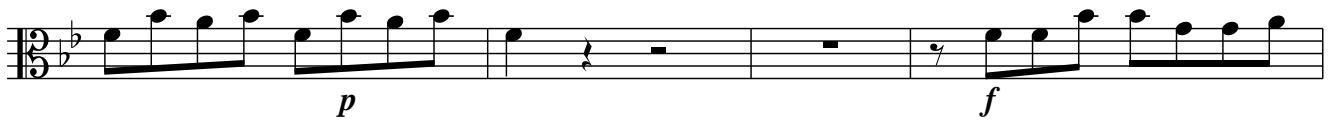

8

11

14

16

19

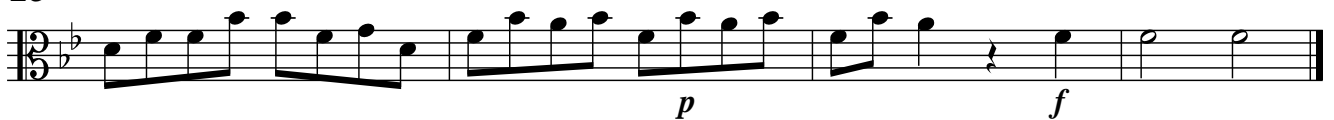

**Allegro**

6

9

12

15

18

21

24

27

30

33

36

39

42

45

48

51

54

57

60

63

66

# Concerto XII

Tomaso Albinoni  
op. 5 No. 12

## Viola alto

**Allegro**

4

9

14

19

24

29

35

40

46

49

53

**Adagio**

**Allegro**

4

8

11

14

17

20

24

27

30

33

37

41

44

47

50

53

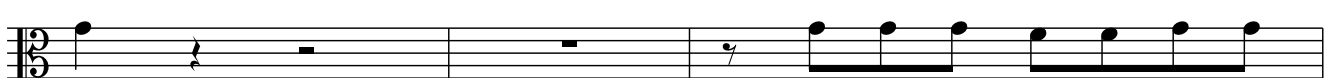

56

59

---

Tomaso Albinoni

---

12 Concerti

op. 5 No. 1 - 12

---

Viola tenore

# 12 Concerti à cinque

## Concerto I

Tomaso Albinoni  
op. 5 No. 1

### Viola tenore

#### Allegro

6

10

14

18

23

28

33

38

42

46

#### Adagio

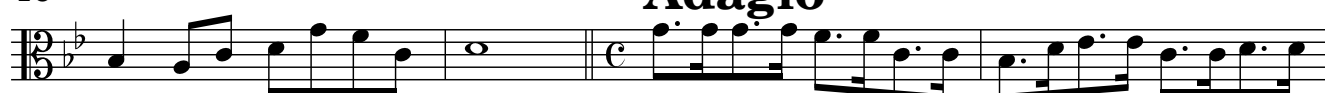

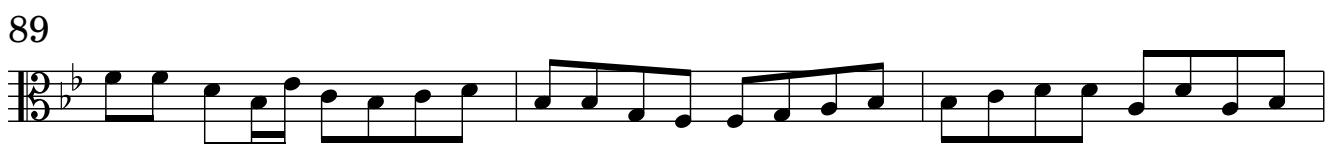
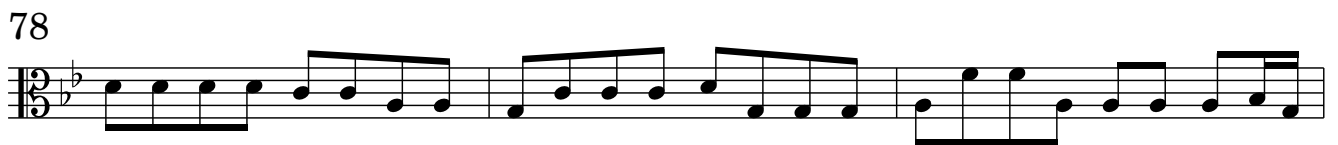
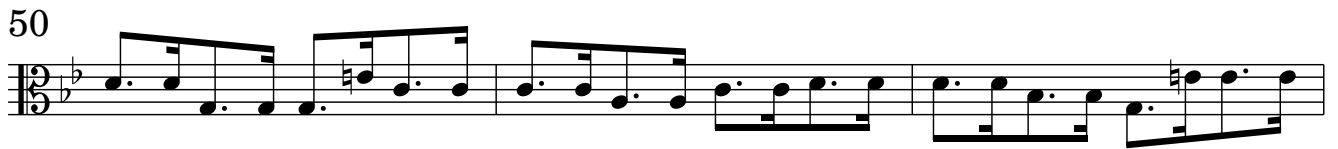

# Concerto II

Tomaso Albinoni  
op. 5 No. 2

## Viola tenore

### Allegro

7

13

18

25

31

34

## Largo

5

9

13

17

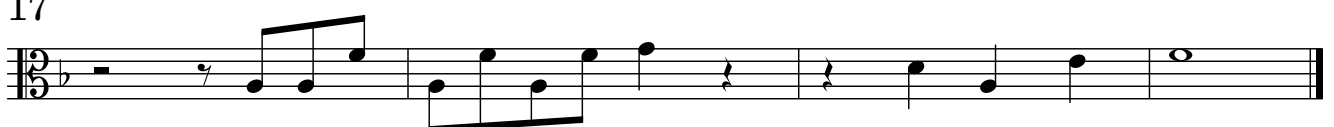

**Allegro assai**

4

10

15

20

25

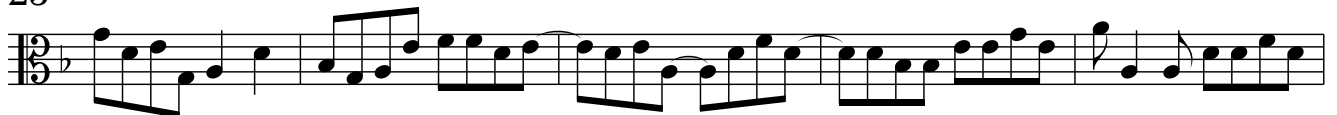

30

35

40

45

50

56

# Concerto III

Tomaso Albinoni  
op. 5 No. 3

## Viola tenore Allegro

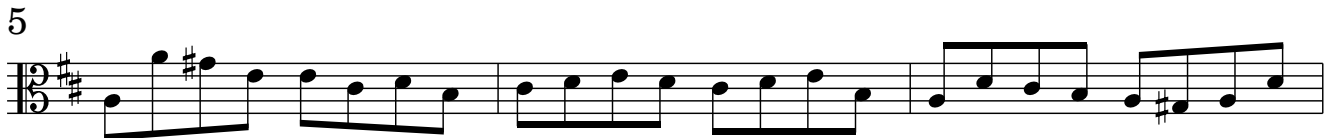

25

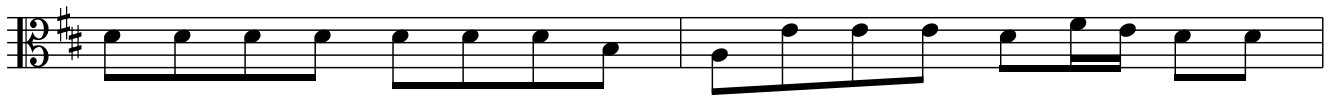

27

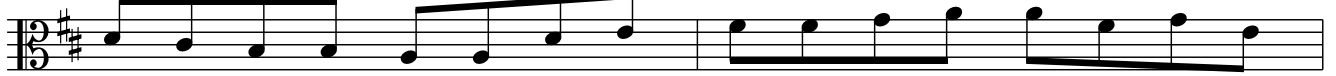

29

31

33

35

37

39

41

43

45

**Adagio**

**Presto**

**Adagio**

**Allegro**

9

14

20

25

29

34

39

44

49

53

58

60

# Concerto IV

Tomaso Albinoni  
op. 5 No. 4

## Viola tenore

### Allegro

5

10

15

20

25

30

35

40

## Adagio

4

**Allegro**

15

21

27

33

39

46

53

61

67

72

78

**Adagio**

6

13

19

**Allegro**

2

8

15

23

30

37

45

53

# Concerto VI

Tomaso Albinoni  
op. 5 No. 6

## Viola tenore

### Allegro

5

9

13

17

21

25

29

34

39

43

47

50

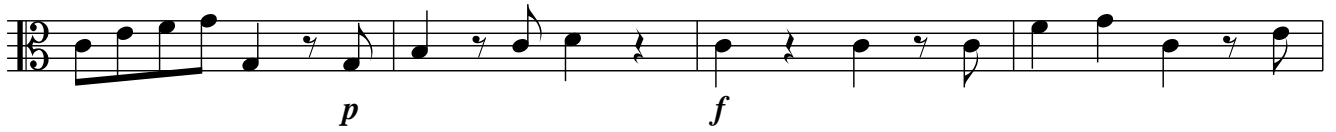

54

59

**Adagio****Presto**

6

10

15

19

24

29

**Adagio**

**Allegro**

19

23

28

33

38

43

48

53

58

65

70

75

82

87

92

97

102

107

112

117

122

126

# Concerto VII

Tomaso Albinoni  
op. 5 No. 7

## Viola tenore Allegro

4

7

11

15

19

22

25

29

33

37

40

43

47

50

53

56

59

58

# Concerto VIII

Tomaso Albinoni  
op. 5 No. 8

## Viola tenore

**Allegro**

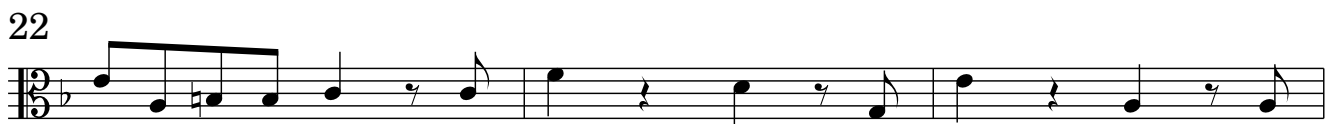
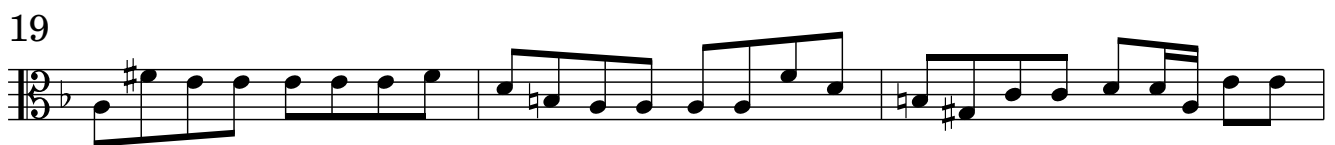

25

28

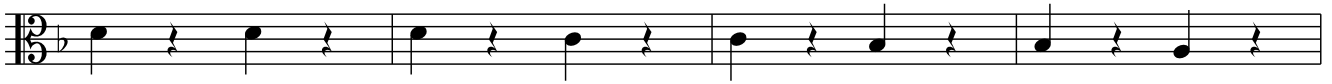

32

35

38

41

43

46

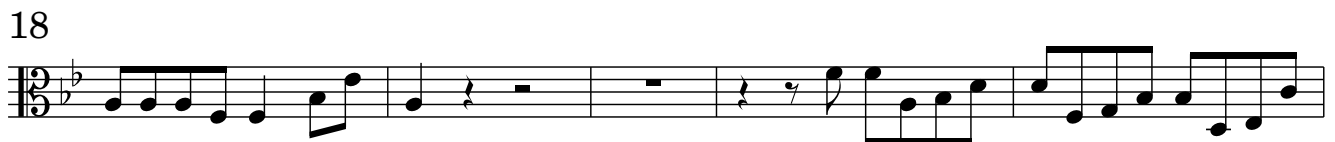

**Adagio****Allegro assai**

33

37

41

46

50

54

58

63

67

70

73

# Concerto IX

Tomaso Albinoni  
op. 5 No. 9

## Viola tenore

### Allegro

13

26

39

52

66

80

### Adagio

### Presto

6

12

18

### Adagio

**Allegro assai**

7

12

16

21

25

29

33

37

41

45

49

# Concerto X

Tomaso Albinoni  
op. 5 No. 10

## Viola tenore Allegro

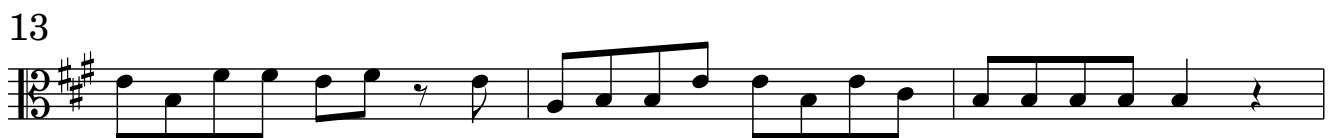

26

29

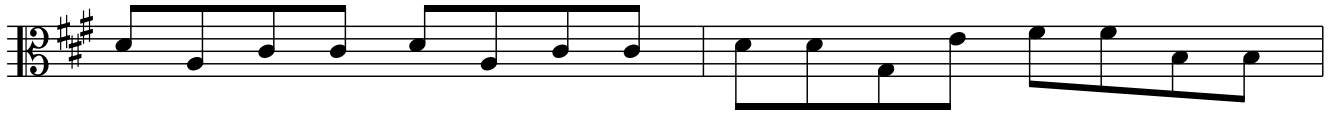

31

34

37

39

**Adagio**

4

8

**Allegro**

34

41

50

59

68

77

86

95

103

111

120

128

135

141

148

# Concerto XI

Tomaso Albinoni  
op. 5 No. 11

## Viola tenore

### Allegro

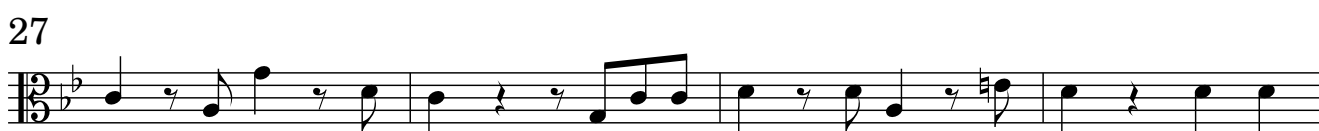
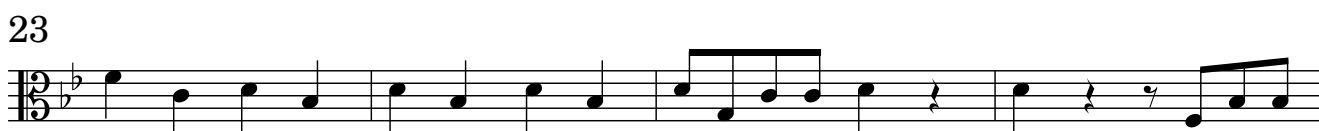
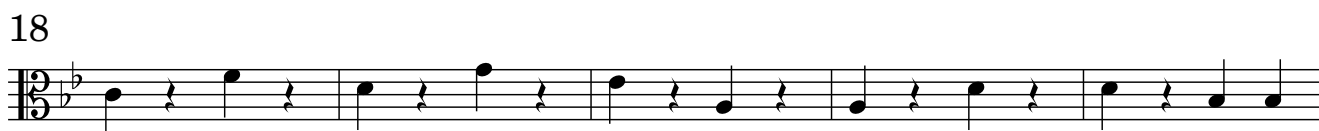
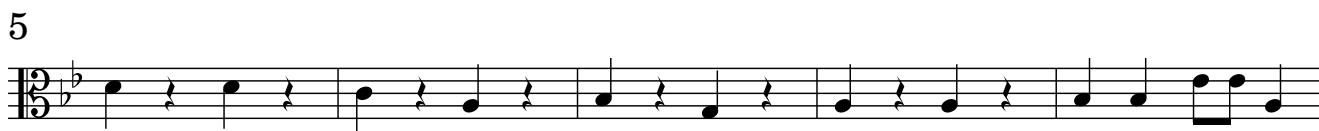

43

47

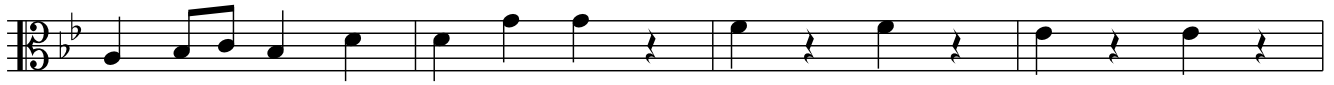

51

**Adagio**

4

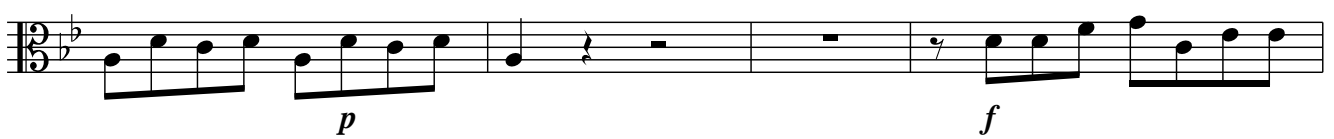

8

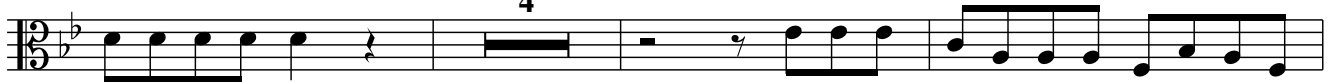

15

18

20

**Allegro**

42

45

48

51

54

57

60

63

66

68

# Concerto XII

Tomaso Albinoni  
op. 5 No. 12

## Viola tenore

**Allegro**

4

9

15

20

25

30

35

40

46

49

53

**Adagio**

17

**Presto**

25

**Allegro**

8

12

15

18

21

25

28

31

35

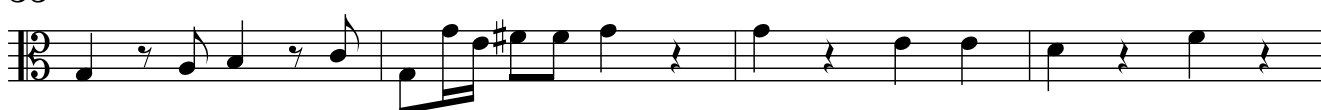

39

43

46

48

51

55

59

---

Tomaso Albinoni

---

12 Concerti

op. 5 No. 1 - 12

---

Violotta/ Violino ottava

# 12 Concerti à cinque

## Concerto I

Tomaso Albinoni  
op. 5 No. 1

### Violotta/ Violino ottava

**Allegro**

6

10

14

18

23

28

33

38

42

46

**Adagio**

50

53

65

69

72

75

78

81

84

87

89

92

**Allegro**  
9

## Concerto II

Tomaso Albinoni  
op. 5 No. 2Violotta/ Violino ottava  
Allegro

## Largo

**Allegro assai**

4

10

15

20

25

30

35

40

45

50

56

# Concerto III

Tomaso Albinoni  
op. 5 No. 3

## Violotta/ Violino ottava

**Allegro**

3

5

8

10

12

14

16

18

20

22

**Adagio**

8  
3

**Presto**

2  
6  
10  
15  
20  
25

**Adagio**

29  
32  
35

**Allegro**

9

14

20

25

29

34

39

44

49

53

58

60

**Concerto IV**Tomaso Albinoni  
op. 5 No. 4**Violotta/ Violino ottava**  
**Allegro**

**Adagio**

**Allegro**

15

21

28

34

40

47

54

62

69

76

**Concerto V**Tomaso Albinoni  
op. 5 No. 5**Violotta/ Violino ottava****Allegro**

3

10

18

27

36

45

54

61

68

73

**Adagio**

**Allegro**

**Concerto VI**Tomaso Albinoni  
op. 5 No. 6**Violotta/ Violino ottava**  
**Allegro**

5

9

13

17

21

25

29

33

37

41

*p*

*f*

*p*

*f*

*p*

*f*

45

49

53

58

60

*p* *f*

**Adagio** **Presto**

6

10

15

19

24

**Adagio**

**Allegro**

19

23

28

33

38

43

48

53

58

65

70

75

3

3

82

87

92

97

102

107

112

117

122

126

# Concerto VII

## Violotta/ Violino ottava

Tomaso Albinoni  
op. 5 No. 7

**Allegro**

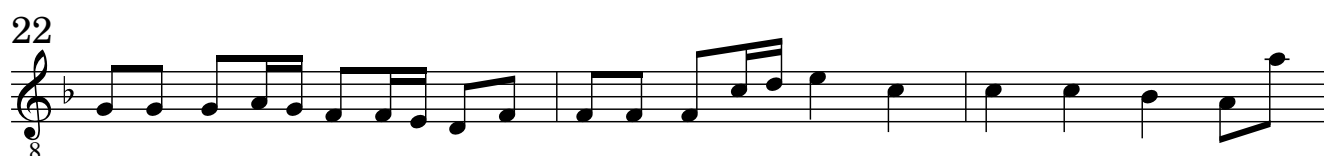

**Adagio**

**Allegro**

**Concerto VIII****Violotta/ Violino ottava**Tomaso Albinoni  
op. 5 No. 8**Allegro**

8

4

8

7

8

10

8

13

8

16

8

19

8

22

8

**Adagio**

**Allegro assai**

# Concerto IX

Tomaso Albinoni  
op. 5 No. 9

## Violotta/ Violino ottava

**Allegro**

8

13

26

39

52

66

80

*p*

*f*

**Adagio**

**Presto**

6

12

18

**Adagio**

**Allegro assai**

# Concerto X

## Violotta/ Violino ottava

Tomaso Albinoni  
op. 5 No. 10

**Allegro**

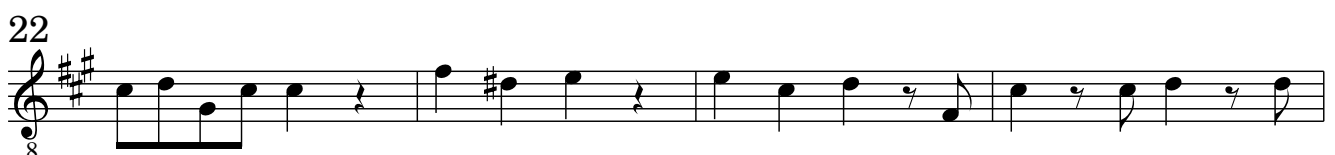
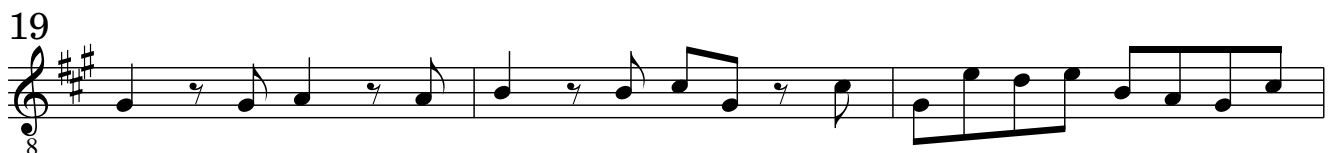
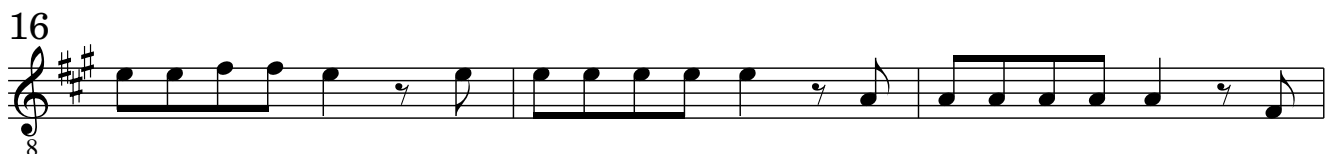
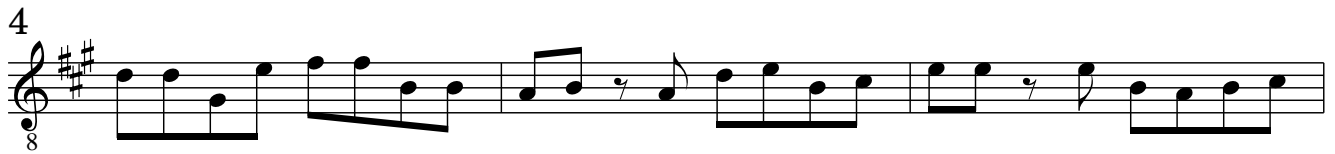
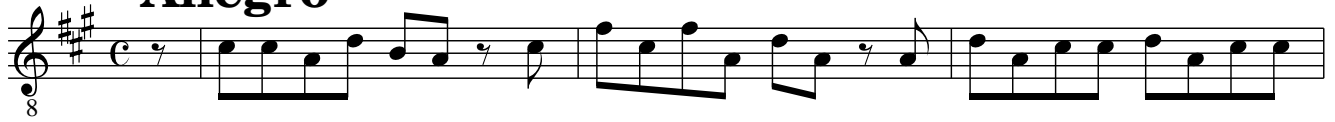

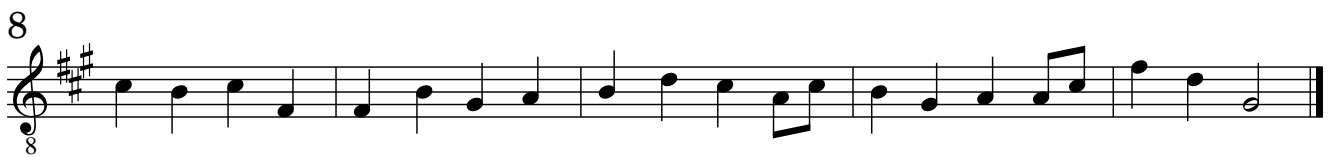
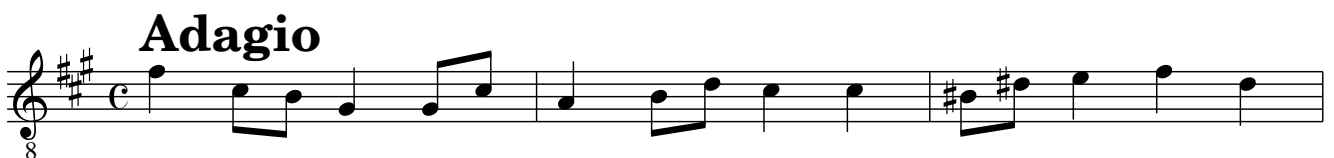
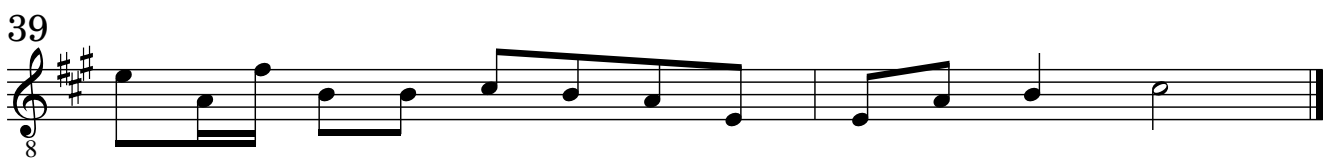
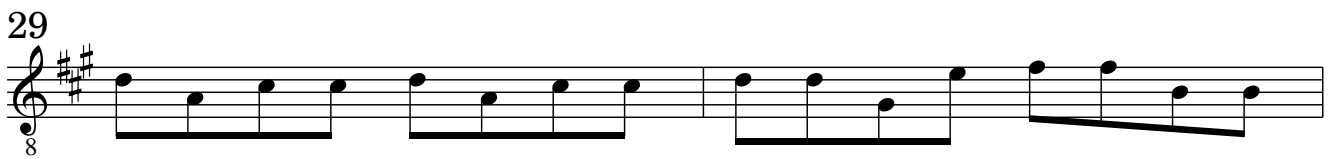
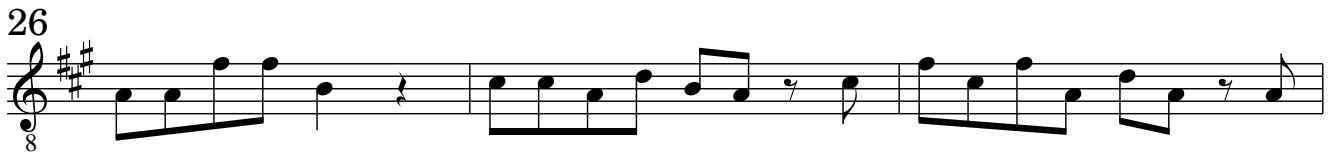

**Allegro**

34

41

50

59

68

77

86

95

103

111

120

128

135

141

148

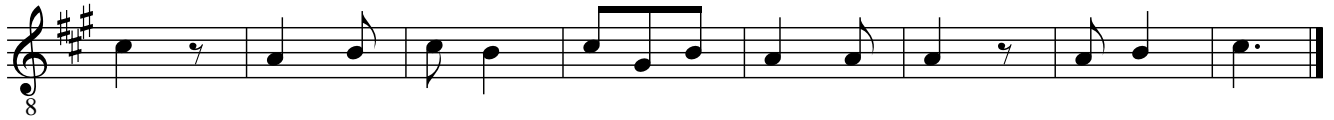

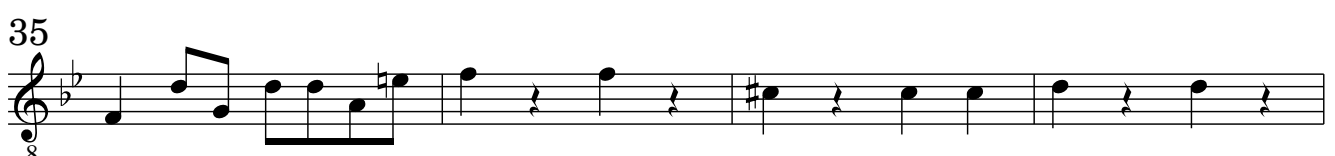
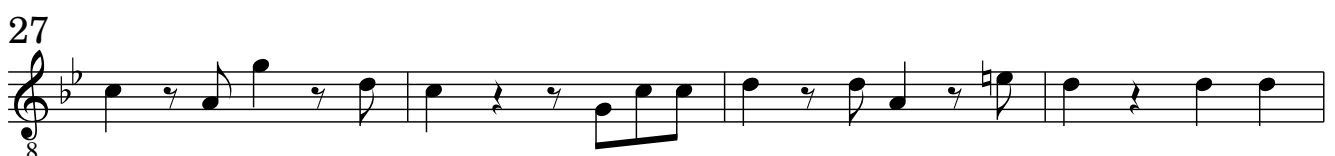
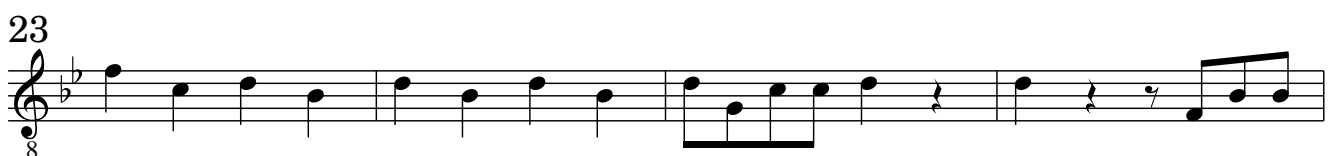
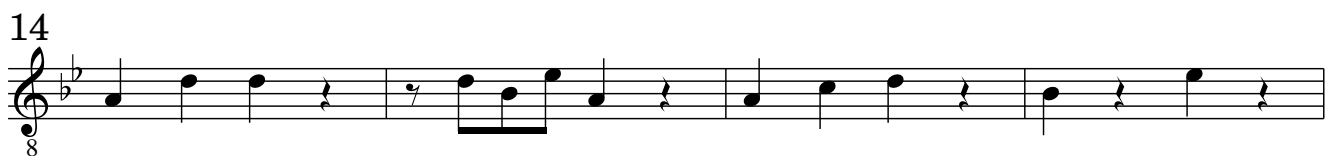
**Concerto XI**Tomaso Albinoni  
op. 5 No. 11**Violotta/ Violino ottava****Allegro**

**Allegro**

**Concerto XII**Tomaso Albinoni  
op. 5 No. 12**Violotta/ Violino ottava****Allegro**

4

9

15

20

25

30

35

40

46

49

53

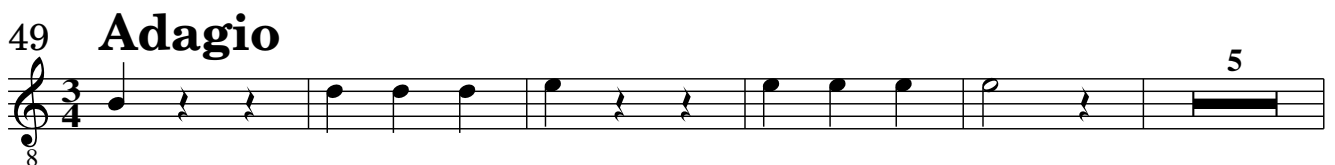
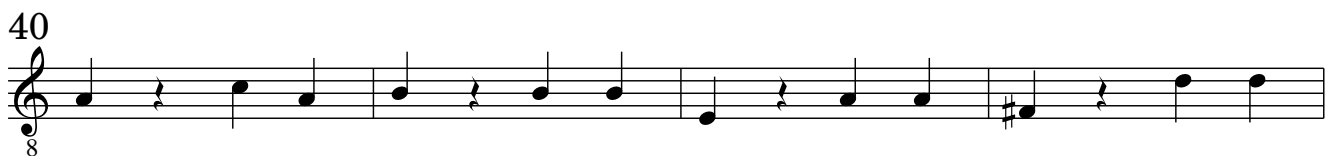
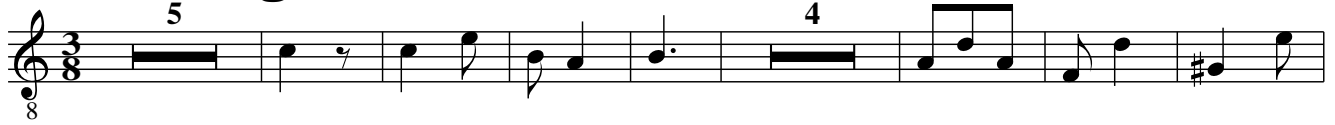
**Adagio**

**Allegro**

8

12

15

18

21

25

28

31

35

39

---

Tomaso Albinoni

---

12 Concerti

op. 5 No. 1 - 12

---

Violoncello

# 12 Concerti à cinque

## Concerto I

Tomaso Albinoni  
op. 5 No. 1

### Violoncello

**Allegro**

6

10

14

18

21

26

30

35

39

43

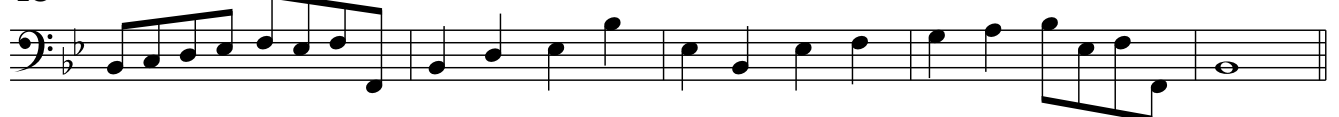

48

**Adagio**

52

**Allegro**

60

64

68

72

75

79

83

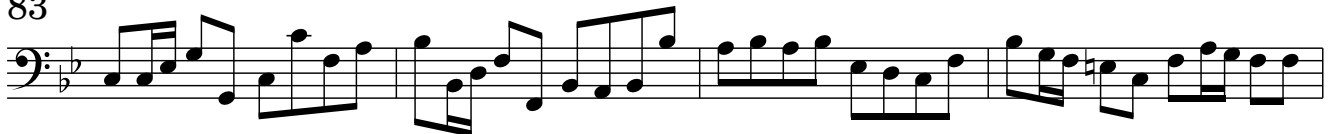

87

91

93

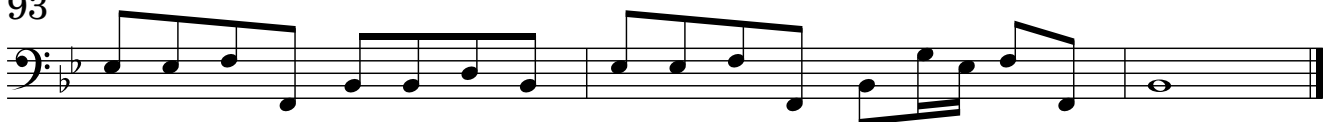

Violoncello  
**Concerto II**

Tomaso Albinoni  
 op. 5 No. 2

**Violoncello**  
**Allegro**

9

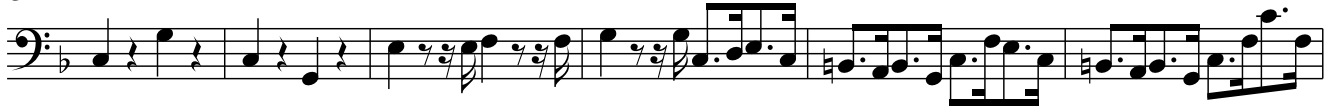

15

21

27

32

**Largo**

5

9

12

16

**Allegro assai**

8

13

18

23

28

34

39

44

47

52

56

59

# Concerto III

Tomaso Albinoni  
op. 5 No. 3

## Violoncello Allegro

3

5

7

9

11

13

15

17

19

21

23

25

27

29

31

33

35

37

39

41

43

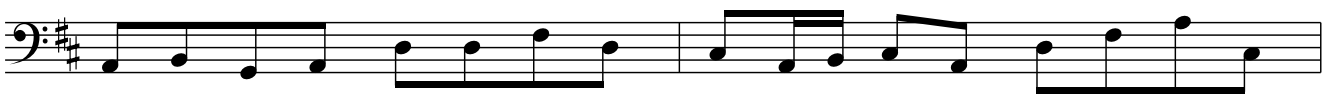

45

**Allegro**

6

11

16

21

26

31

36

42

47

52

58

# Concerto IV

Tomaso Albinoni  
op. 5 No. 4

## Violoncello

### Allegro

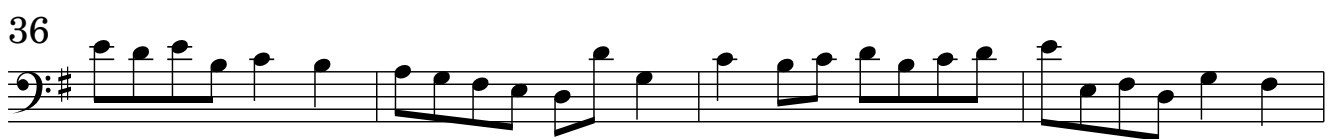
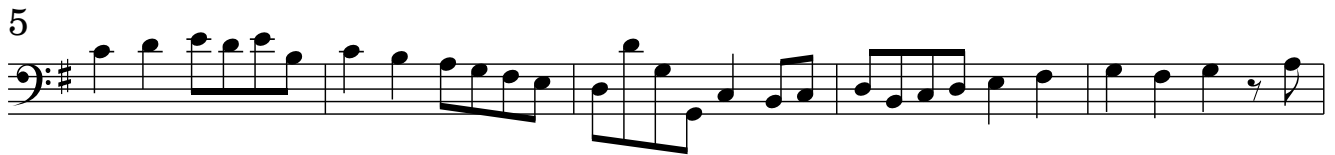
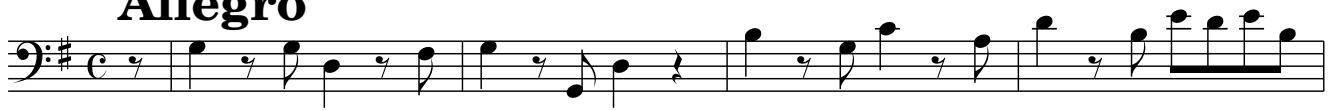

### Adagio

**Allegro**

8

14

20

26

33

40

46

52

59

65

70

76

Violoncello  
**Concerto V**

Tomaso Albinoni  
 op. 5 No. 5

**Violoncello**  
**Allegro**

**Adagio**

**Allegro**

6

10

18

23

27

32

37

45

49

53

57

6

3

3

# Concerto VI

Tomaso Albinoni  
op. 5 No. 6

## Violoncello

**Allegro**

6

11

15

22

27

33

39

44

49

54

*p* *f*

3

2

**Allegro**

13

17

21

26

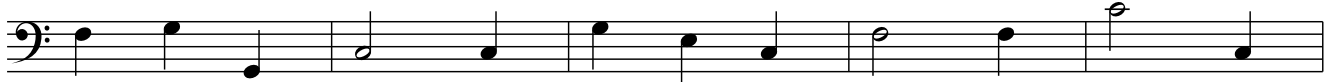

31

36

41

46

50

54

58

65

70

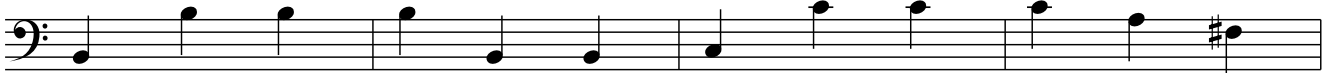

74

81

86

90

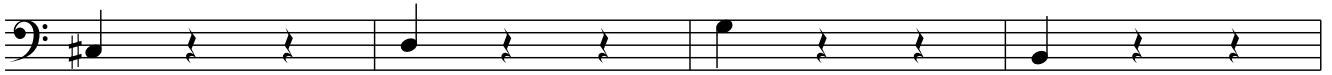

94

98

103

107

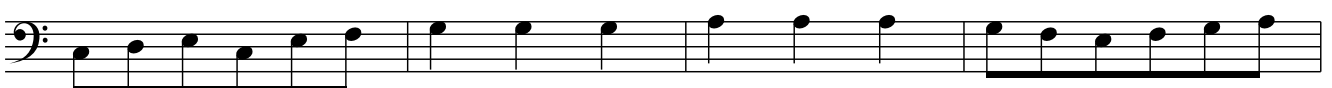

111

116

121

126

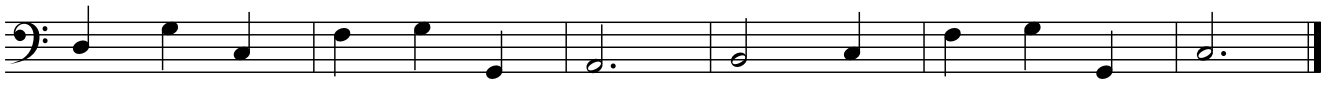

# Concerto VII

Tomaso Albinoni  
op. 5 No. 7

## Violoncello Allegro

31

35

39

43

47

50

53

56

59

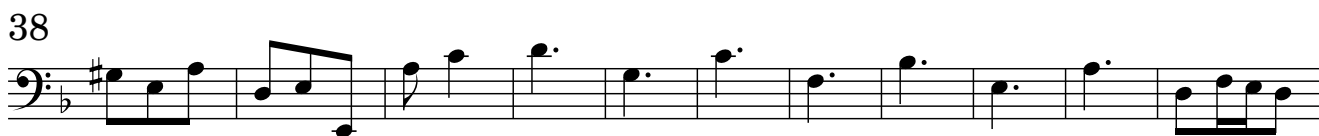

**Adagio****Allegro**

59

69

78

86

96

103

111

121

# Concerto VIII

Tomaso Albinoni  
op. 5 No. 8

## Violoncello

**Allegro**

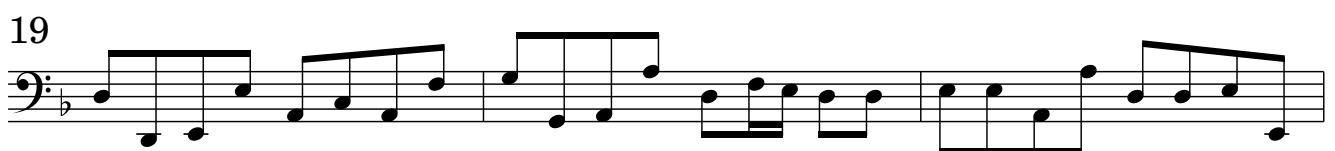

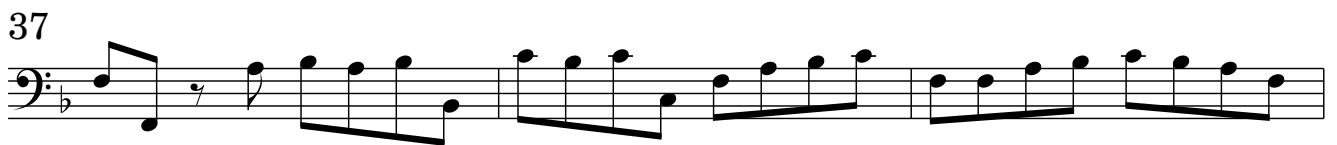

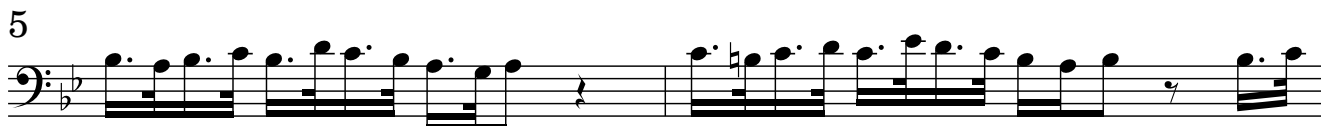
**Adagio****Allegro assai**

23

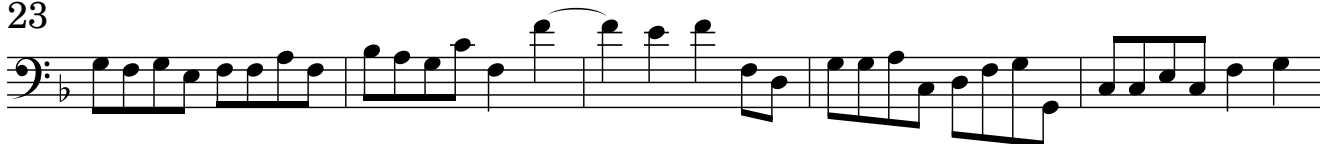

28

32

37

42

46

50

56

61

66

69

73

# Concerto IX

Tomaso Albinoni  
op. 5 No. 9

## Violoncello Allegro

13

26

39

52

66

80

## Adagio

## Presto

7

12

18

## Adagio

**Allegro assai**

# Concerto X

Tomaso Albinoni  
op. 5 No. 10

## Violoncello

**Allegro**

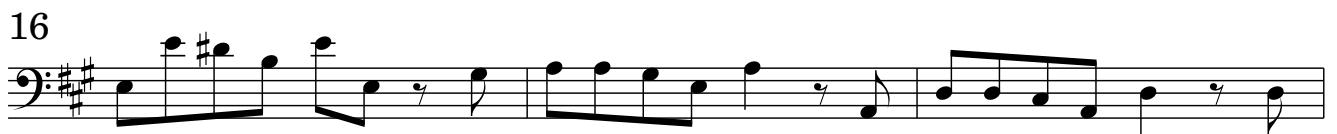
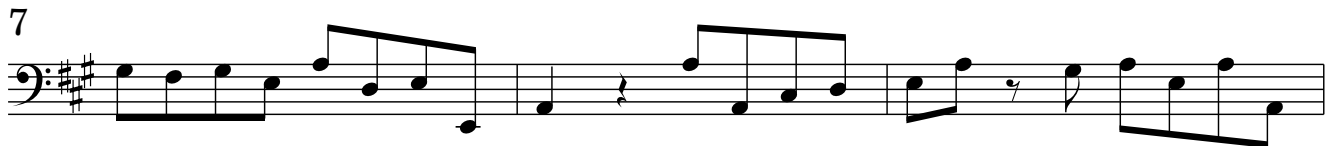

26

29

32

35

38

**Adagio**

4

8

**Allegro**

92

100

108

116

124

131

140

148

# Concerto XI

Tomaso Albinoni  
op. 5 No. 11

## Violoncello

**Allegro**

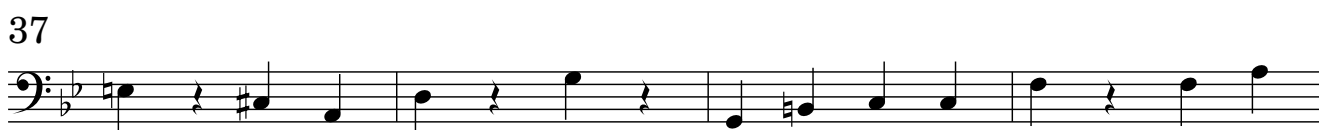

**Allegro**

12

15

18

21

24

27

30

33

36

39

42

45

48

51

54

57

60

63

66

68

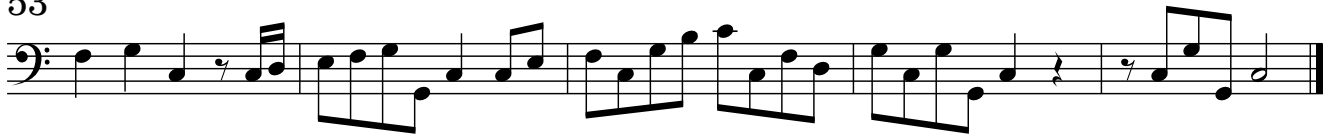

53

**Adagio**

11

21

**Presto**

28

34

39

44

**Adagio**

50

55

60

**Allegro**

5

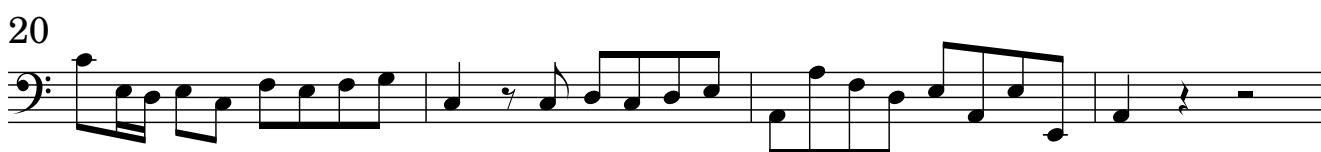
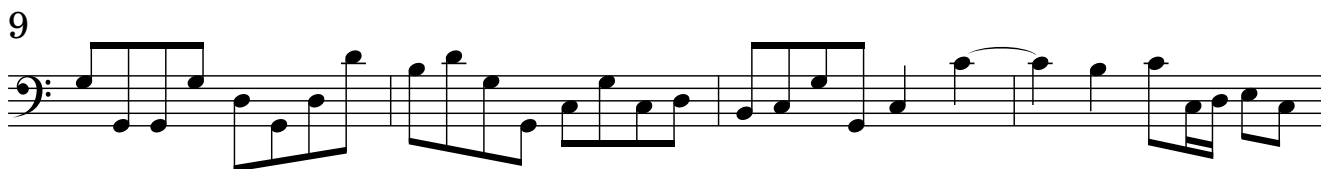

42

45

49

51

54

59

---

**Tomaso Albinoni**

---

**12 Concerti**

**op. 5 No. 1 - 12**

---

**Violone**

48 **Adagio**

52

**Allegro**

4

60

64

68

72

75

79

83

87

91

93

Violone  
**Concerto II**

Tomaso Albinoni  
 op. 5 No. 2

**Violone**  
**Allegro**

9

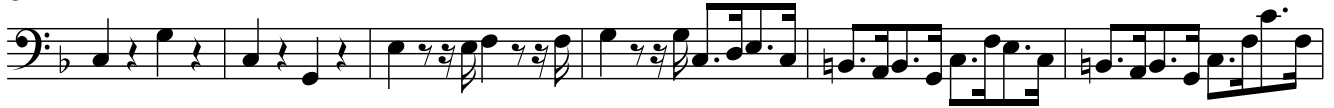

15

21

27

32

**Largo**

5

9

12

16

**Allegro assai**

8

13

18

23

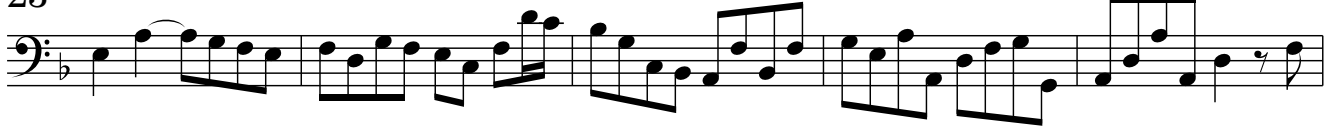

28

34

39

44

47

52

56

59

# Concerto III

Tomaso Albinoni  
op. 5 No. 3

## Violone Allegro

3

5

7

9

11

13

15

17

19

21

23

25

27

29

31

33

35

37

39

41

43

45

**Allegro**

6

11

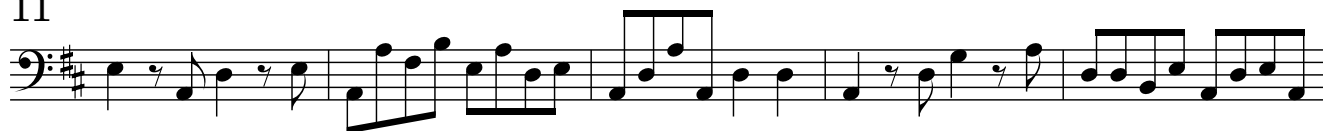

16

21

26

31

36

42

47

52

58

**Allegro**

8

14

20

26

33

40

46

52

59

65

70

76

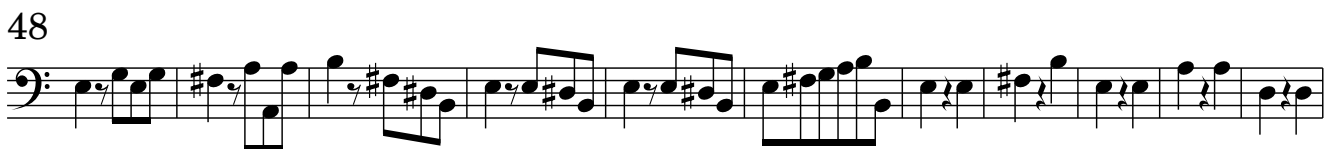
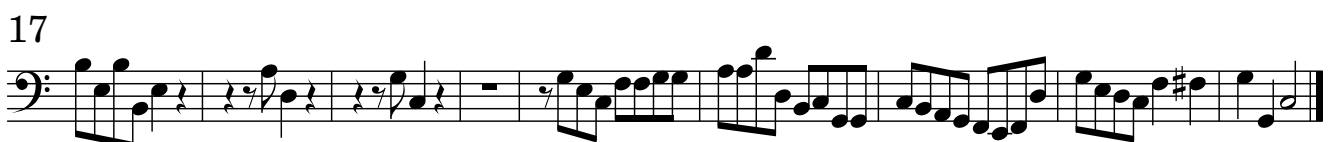

Violone  
**Concerto V**Tomaso Albinoni  
op. 5 No. 5**Violone****Allegro****Adagio**

**Allegro**

6

11

18

23

27

32

37

45

49

53

57

3

# Concerto VI

Tomaso Albinoni  
op. 5 No. 6

## Violone Allegro

6

11

15

22

27

33

39

44

49

54

59

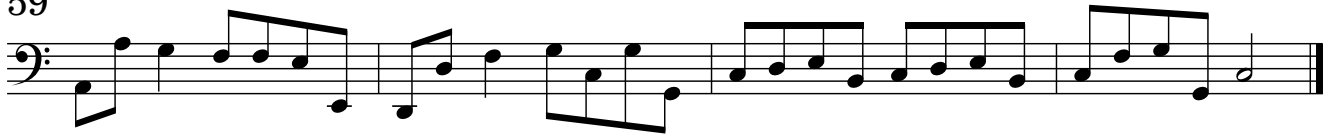
**Adagio****Presto**

6

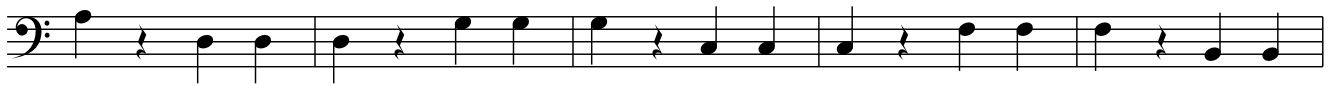

11

15

19

24

29

**Adagio**

**Allegro**

13

17

21

26

31

36

41

46

50

54

58

65

70

74

81

86

90

94

98

103

107

111

116

121

126

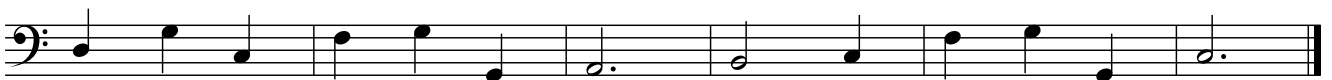

# Concerto VII

Tomaso Albinoni  
op. 5 No. 7

## Violone Allegro

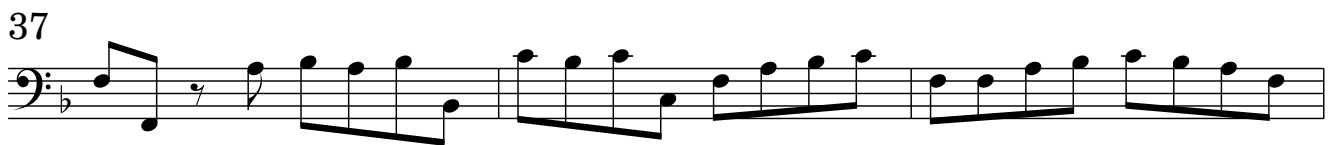

**Adagio**

Vc.

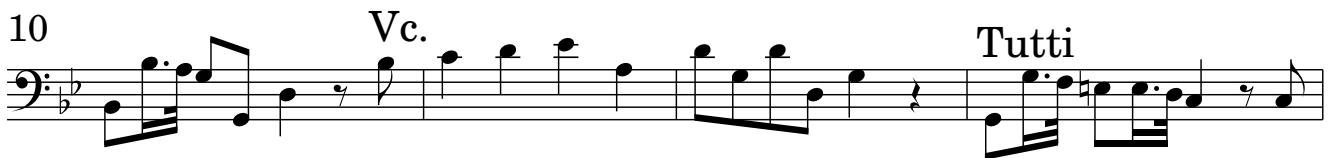
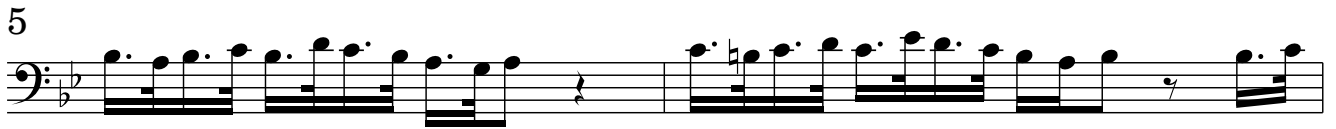
**Allegro assai**

7

23

28

32

37

42

46

50

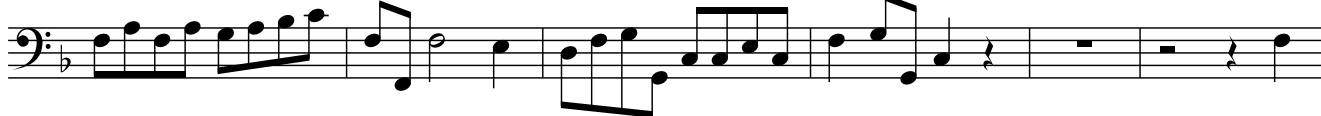

56

61

66

69

73

# Concerto IX

Tomaso Albinoni  
op. 5 No. 9

## Violone Allegro

13

26

39

52

66

80

## Adagio

## Presto

7

12

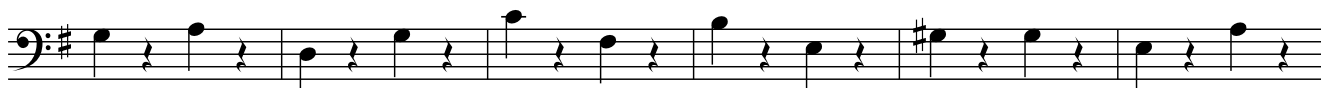

18

## Adagio

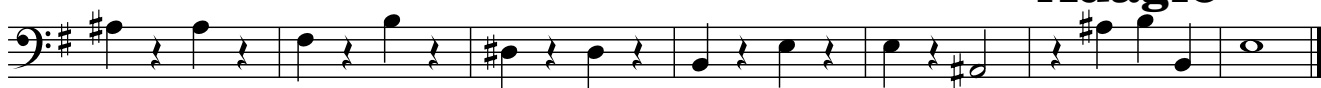

**Allegro assai**

11

15

20

24

28

33

38

43

46

49

# Concerto X

Tomaso Albinoni  
op. 5 No. 10

## Violone

**Allegro**

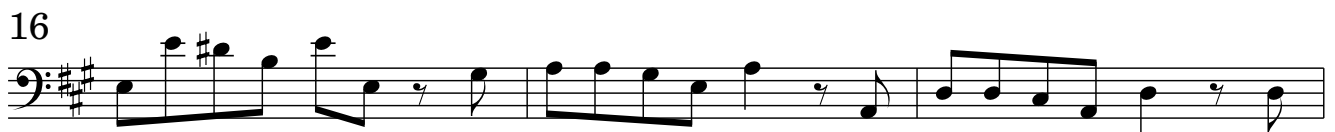
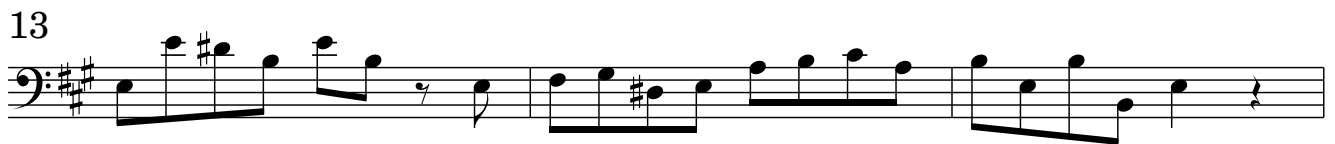
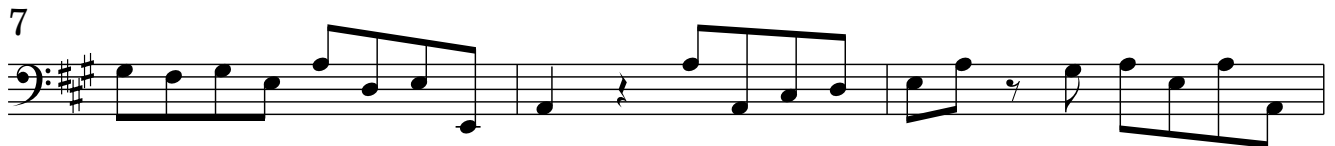
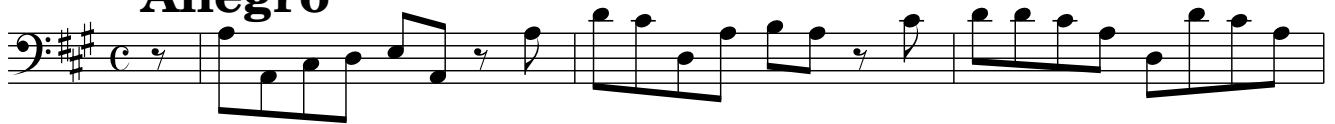

26

29

32

35

38

**Adagio**

4

8

**Allegro**

14

21

30

38

47

56

65

74

83

92

100

108

116

125

132

140

147

**Allegro**

12

15

18

21

24

27

30

33

36

39

42

45

48

51

54

57

60

63

66

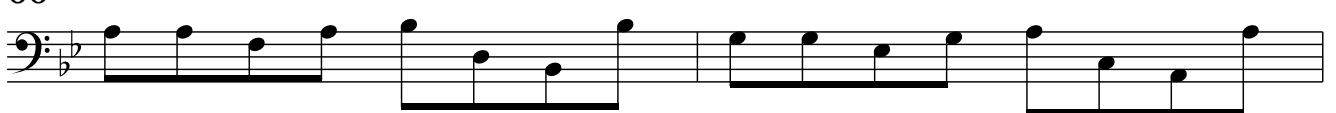

68

49

53

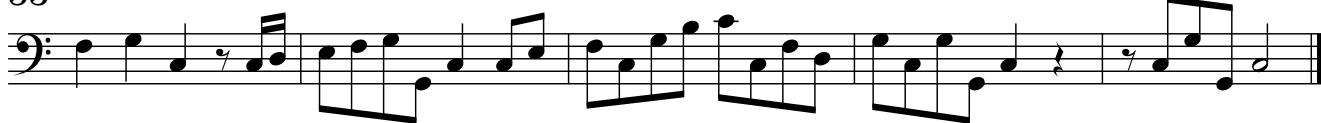

Vc.

**Adagio**

2

Tutti

Vc.

12

Tutti

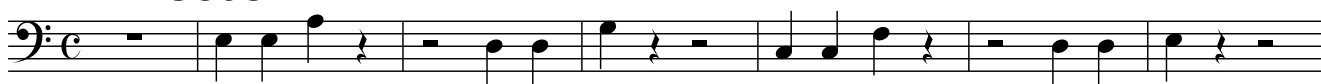
23 **Presto**

30

36

42

49 **Adagio**

Vc.

57

Tutti

**Allegro**

5

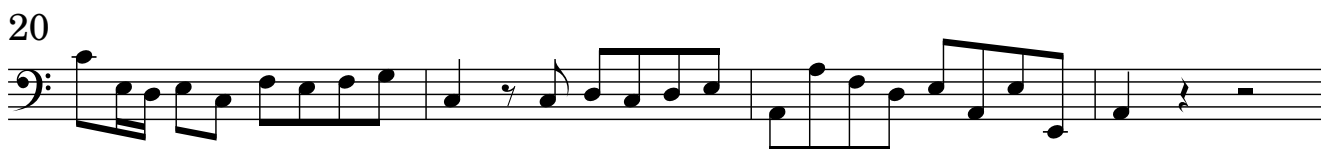
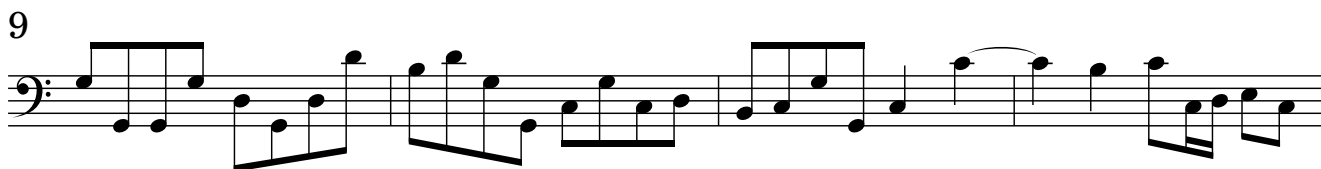

Vc.

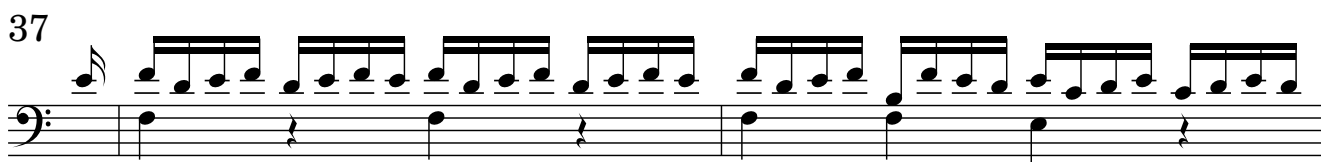
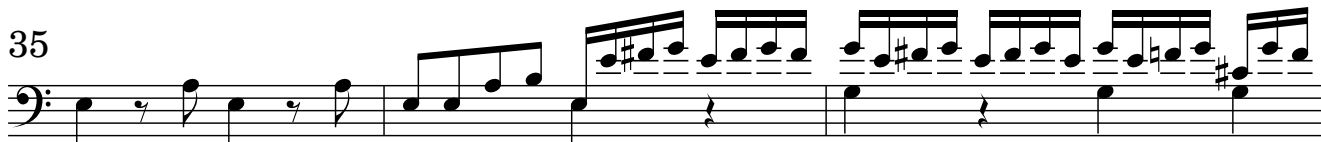

40

42

45

49

51

54

59