

# Barytontrio Nr.5

J. Haydn

Moderato

Oboe

Englischhorn

Fagott

3

6

9

12

15

19

21

24

27

30

33

Adagio

Oboe

Englischhorn

Fagott

3

5

8

Tempo di Menuet

Oboe

Englischhorn

Fagott

4

7

10

13

16

19

22

25

28

31

34

37

40

43

tr

tr

3

46

3

3

3

3

3

3

3

3

49

3

3

# Barytontrio Nr.5

Oboe

J. Haydn

Moderato

Adagio

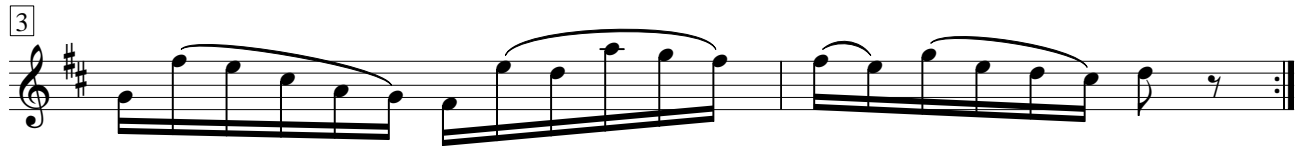

## Tempo di Menuet

# Barytontrio Nr.5

Englischhorn

J. Haydn

Moderato

3

6

9

12

15

19

21

24

27

30

33

*tr*

3

3

3

3

Adagio

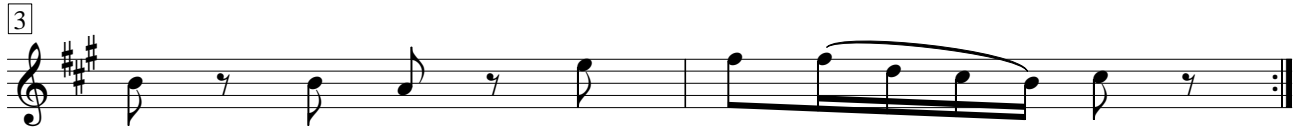

Tempo di Menuet

# Barytontrio Nr.5

Fagott

J. Haydn

Moderato

## Adagio

Tempo di Menuet

